



Nombre de la docente:
Georgina Olivia Vidal A.

Nombre del alumno:
Oscar Cancino Flores

Asignatura:
Ingles II.

Cuatrimestre:
2ndo

Grupo:
LAEN

Fecha:
07 - 04 - 2024

Lugar:
Comitan de Dominguez. Chis

Ocean Cancun F. **WORKBOOK**

1 Places

A Complete these sentences with the correct places.
Write one letter on each line.

- We need gasoline for the car. Is there a gas station near here?
- I'm going to go to the bank. I need some traveler's checks.
- I work at a bookstore. I love books, so it's a great job.
- Are you going to the post office? I need some stamps.
- We don't have anything for dinner. Let's buy some food at the supermarket.
- Tomorrow we're going to go to Paris for five days. We're going to stay at an expensive hotel.
- I have a stomachache. Can you buy some antacid at the drugstore?
- Let's go out for lunch. There's a great Mexican restaurant downtown.

B Find and circle the places in part A in the puzzle.

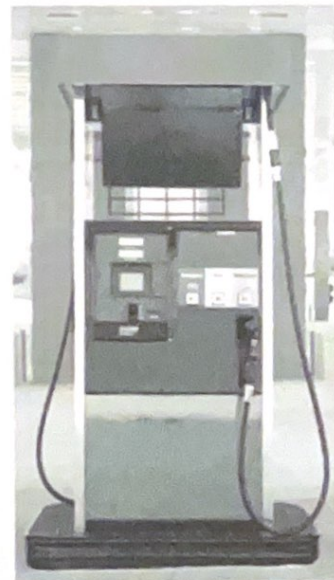
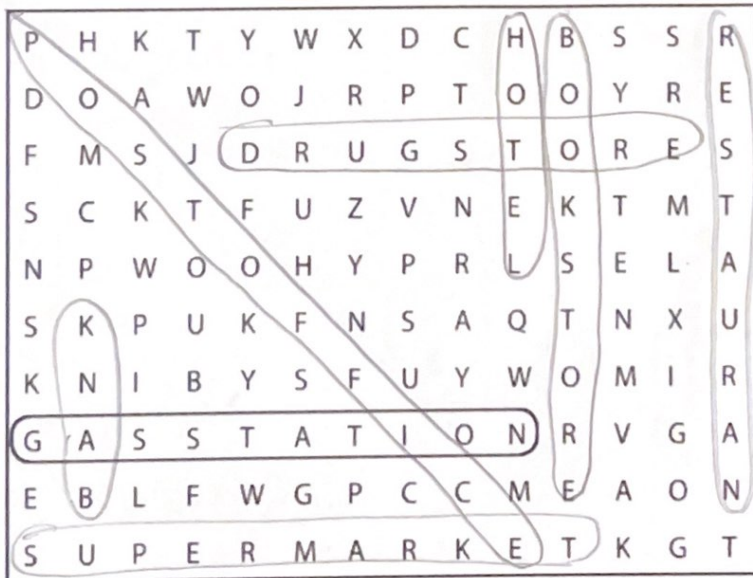

Oscar Conary Flores

2 Look at the map. Complete the sentences with the prepositions in the box.

- across from
- between
- on
- behind
- next to
- on the corner of

1. The English school is on Catherine Street.
2. The hospital is behind the hotel.
3. The Mexican restaurant is on the corner of Beatrice Street and Fourth Avenue.
4. The bank is on Barbara Street, between Sixth and Seventh Avenues.
5. The bookstore is next to the English school.
6. The coffee shop is across from the park.

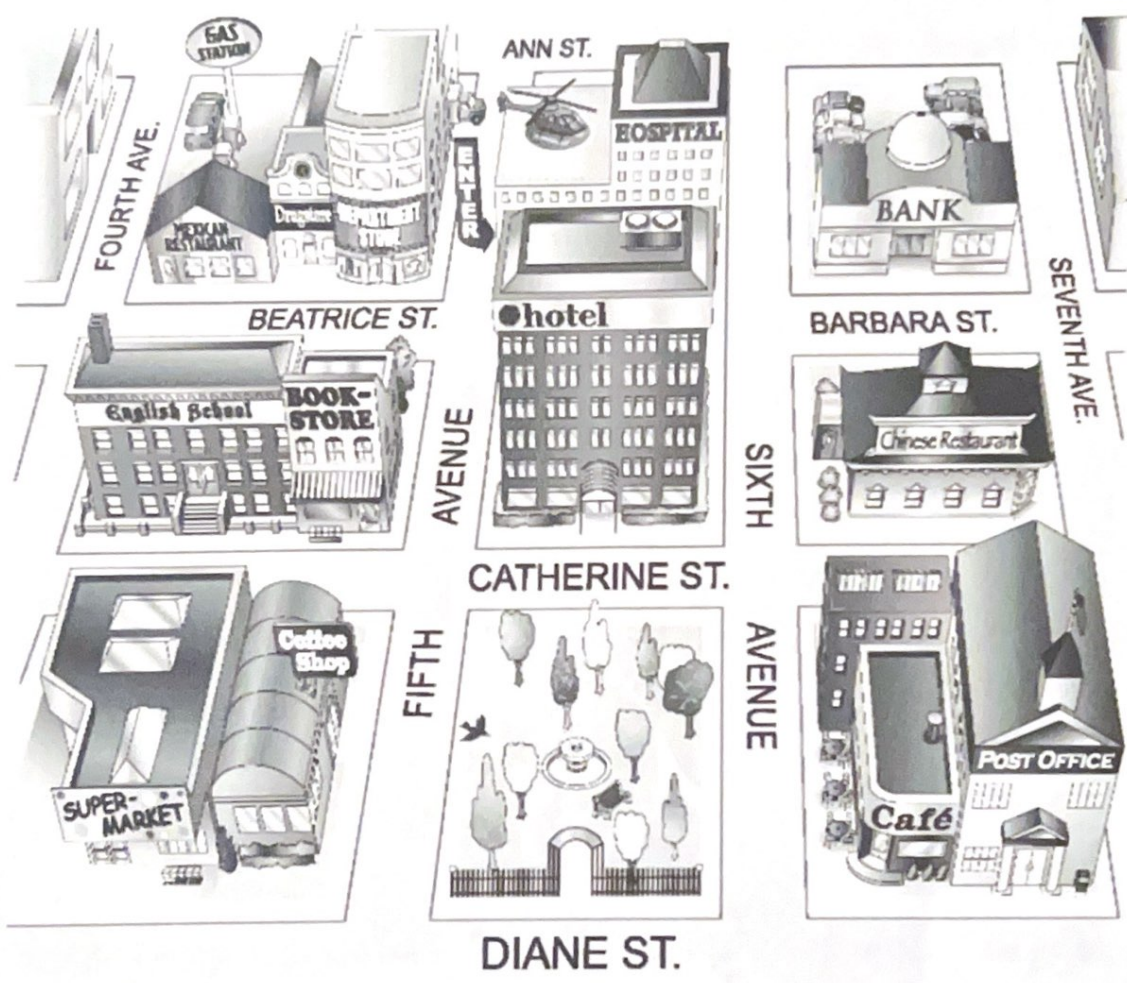

Oscar Camino Flores

3

Where is it?

A Look at the map in Exercise 2 again. Where is each place? Write two sentences.

- 1. bookstore The bookstore is on the corner of Catherine Street and Fifth Avenue. It's next to the English school
- 2. supermarket The supermarket is next to coffee shop. The supermarket is on Diane St.
- 3. department store The department store is across from the hospital and on Beatrice St.
- 4. gas station The gas station is behind Mexican restaurant and on Beatrice St.
- 5. Chinese restaurant The Chinese restaurant is behind the post office and is in front of the bank.
- 6. hotel The hotel is between sixth av. and fifth av. also is on Catherine St.
- 7. post office The post office is next to the cafe and is on Diane St.
- 8. drugstore The drugstore is between department store and Mexican restaurant also is on Beatrice St.

B Where is your school? Draw a map. Then write two sentences.

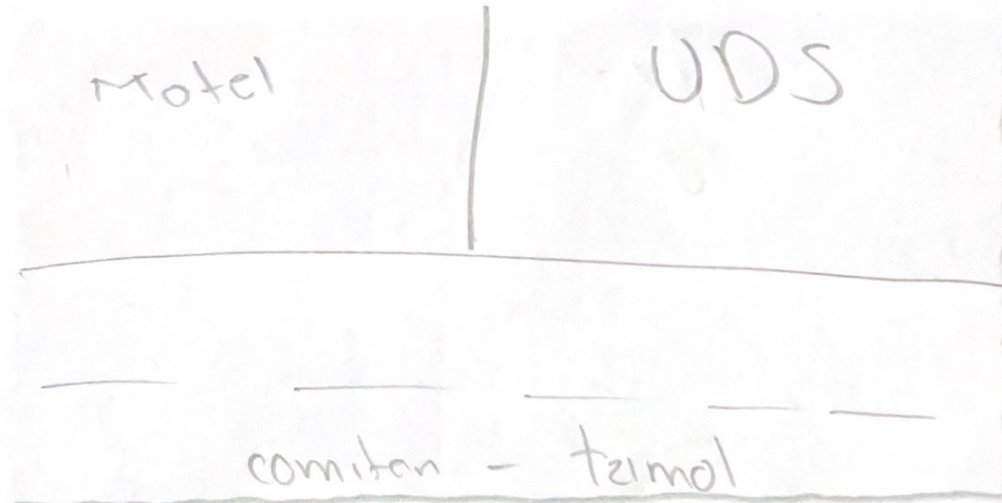

My school is next to a motel
also is on Comitan - Tzamal highway

Aspen Canyon Times

4 Complete the conversation. Use the sentences and questions in the box.

- Next to the café?
- Excuse me. Can you help me?
- Is there a post office around here?
- Where on Diane Street?
- Thanks a lot.

Rachel: Excuse me. Can you help me?

Man: Sure.

Rachel: Is there a post office around here?

Man: Yes, there is. It's on Diane Street.

Rachel: Where on Diane Street?

Man: It's on the corner of Diane Street and Seventh Avenue.

Rachel: Next to the café!

Man: Yes, that's right. It's right next to the café.

Rachel: Thanks a lot.

Man: You're welcome.



5 Complete the sentences with the opposites.

1. Don't turn *right* on Fifth Avenue. Turn left .
2. The Waverly Hotel isn't *in front of* the concert hall. It's on it.
3. Don't walk *down* Columbus Avenue. Walk up Columbus Avenue.
4. The museum isn't on the *left*. It's on the right .
5. The Empire State Building is *far from* here, but Central Park is near here.
You can walk there.

Open Course Files

6

Look at the map. Give these people directions. Use the phrases and sentences in the box.

Walk up/Go up . . . Street/Avenue.
Turn left on . . . Street/Avenue.
Walk to . . . Street/Avenue.

Walk down/Go down . . . Street/Avenue.
Turn right on . . . Street/Avenue.
It's on the left/right.

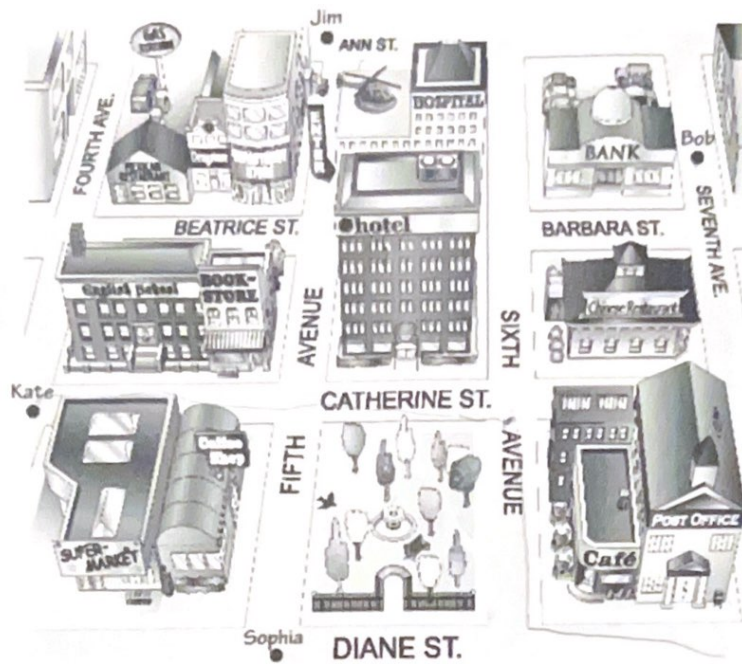

1. Sophia is looking for the Mexican restaurant.

Go up Fifth Avenue. Turn left on Beatrice Street.

Walk to Fourth Avenue. It's on the right.

2. Kate is looking for the post office.

Walk two blocks north then turn on the
sixth ave go ahead one block then turn left.

3. Bob is looking for the supermarket.

Walk on Seventh Ave. when you arrive on
Diane St. walk two blocks on it and is on your right.

4. Jim is looking for the bank.

Walk one block on Ann St. then turn right
on Sixth Ave. one block and turn left
and you arrive the bank.