



Nombre del alumno:

Karla Susana Almaraz Santiz

Nombre del profesor:

Georgina Olivia Vidal Alfonso

Nombre del trabajo:

Workbook

Materia:

Inglés II

Bibliografía: LC-LAN206

Fecha: 10/04/2024

1 Places

A Complete these sentences with the correct places.
Write one letter on each line.

- We need gasoline for the car. Is there a g a s s t a t i o n near here?
- I'm going to go to the B A N K. I need some traveler's checks.
- I work at a B o o k s t o r e. I love books, so it's a great job.
- Are you going to the P O S T O F F I C E? I need some stamps.
- We don't have anything for dinner. Let's buy some food at the S U P E R M A R K E T.
- Tomorrow we're going to go to Paris for five days. We're going to stay at an expensive H o t e l.
- I have a stomachache. Can you buy some antacid at the D R U G S T O R E?
- Let's go out for lunch. There's a great Mexican R E S T A U R A N T downtown.

B Find and circle the places in part A in the puzzle.

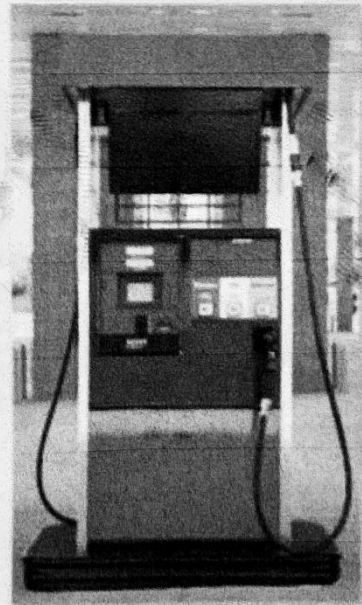
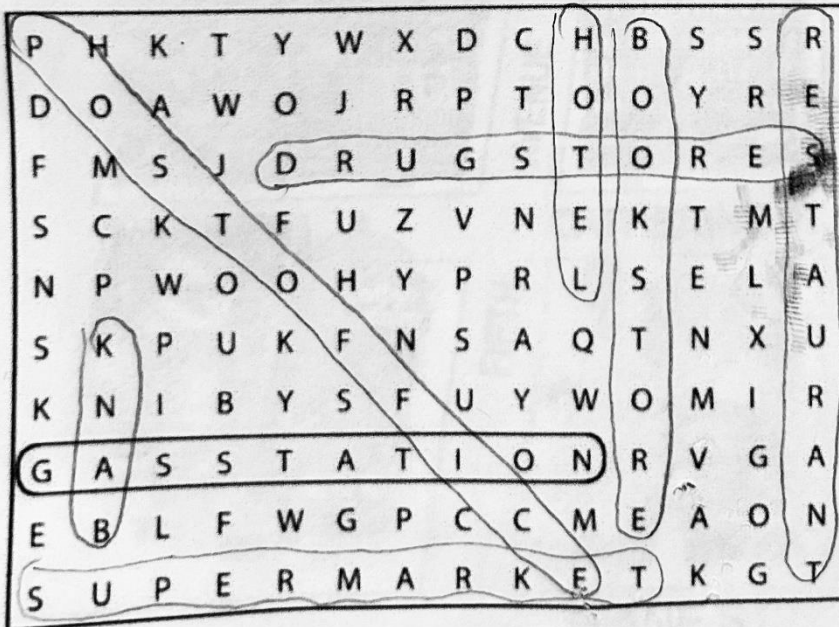

2

Look at the map. Complete the sentences with the prepositions in the box.

- | | | |
|--------------------------------------|----------------------------------|---|
| <input type="checkbox"/> across from | <input type="checkbox"/> between | <input checked="" type="checkbox"/> on |
| <input type="checkbox"/> behind | <input type="checkbox"/> next to | <input type="checkbox"/> on the corner of |

- The English school is on Catherine Street.
- The hospital is Behind the hotel.
- The Mexican restaurant is on the corner of Beatrice Street and Fourth Avenue.
- The bank is on Barbara Street, between Sixth and Seventh Avenues.
- The bookstore is Next to the English school.
- The coffee shop is Across from the park.

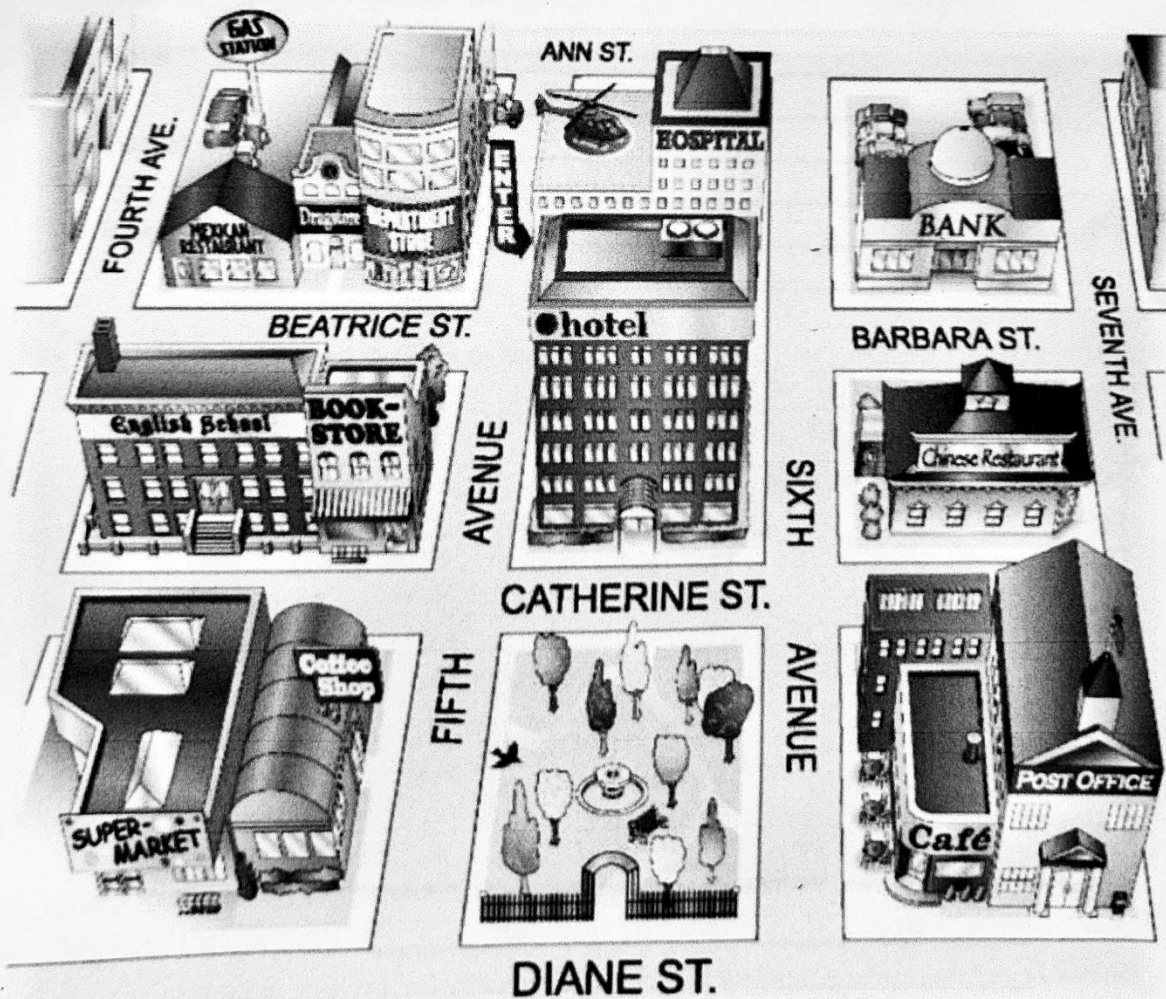

4

Complete the conversation. Use the sentences and questions in the box.

Next to the café?

Is there a post office around here?

Thanks a lot.

Excuse me. Can you help me?

Where on Diane Street?

Rachel: Excuse me. Can you help me?

Man: Sure.

Rachel: Is there a post office around here?

Man: Yes, there is. It's on Diane Street.

Rachel: Where on Diane Street?

Man: It's on the corner of Diane Street and Seventh Avenue.

Rachel: Next to the café.

Man: Yes, that's right. It's right next to the café.

Rachel: Thanks a lot.

Man: You're welcome.

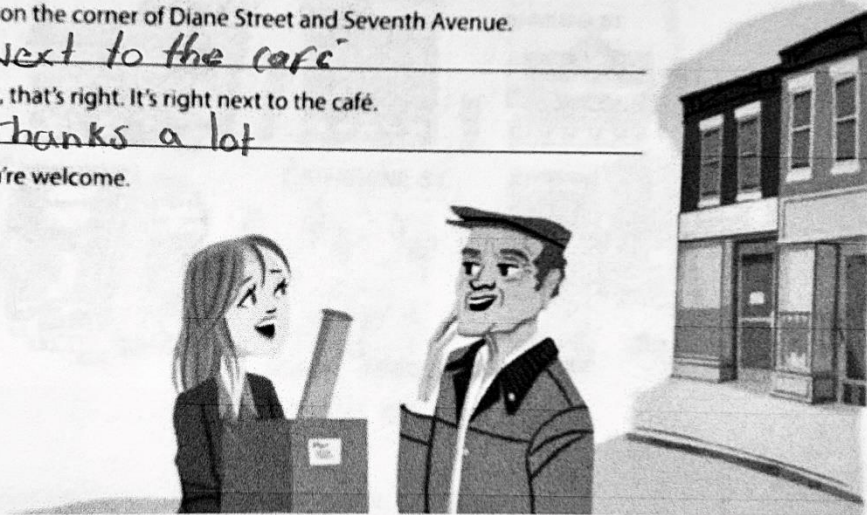

5

Complete the sentences with the opposites.

1. Don't turn *right* on Fifth Avenue. Turn left.
2. The Waverly Hotel isn't *in front of* the concert hall. It's Behind it.
3. Don't walk *down* Columbus Avenue. Walk up Columbus Avenue.
4. The museum isn't on the *left*. It's on the right.
5. The Empire State Building is *far* from here, but Central Park is close here.
You can walk there.

Look at the map. Give these people directions. Use the phrases and sentences in the box.

Walk up/Go up . . . Street/Avenue.
 Turn left on . . . Street/Avenue.
 Walk to . . . Street/Avenue.

Walk down/Go down . . . Street/Avenue.
 Turn right on . . . Street/Avenue.
 It's on the left/right.



1. Sophia is looking for the Mexican restaurant.

Go up Fifth Avenue. Turn left on Beatrice Street.

Walk to Fourth Avenue. It's on the right.

2. Kate is looking for the post office.

Walk down turn left and walk Diane street
 the post office is next to the cafe

3. Bob is looking for the supermarket.

walk down the seventh ave. and turn on the
 right and walk Diane st

4. Jim is looking for the bank.

walk down 2 blocks turn left walk turn left
 walk up and the bank is at the corner of barbara st