



**Nombre del ALUMNO : PAULA MARINA AGUILAR MORALES**

**Nombre del tema: Actividad**

**Parcial: 2**

**Nombre de la Materia: Matemáticas**

**Nombre del profesor: Sebastian Dominguez**

**Nombre de la Licenciatura: Lean**

**Cuatrimestre: 2 cuatrimestre**

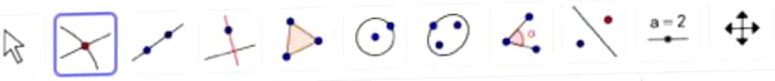

ec1 :  $5 \cdot 4 = 130$

ec2 :  $3x + 2y = 174$

A = Interseca(ec2, EjeY)  
= (0, 87)

B = Interseca(ec2, EjeX)  
= (58, 0)

C = Interseca(ec2, EjeY)  
= (0, 87)

+ Entrada...

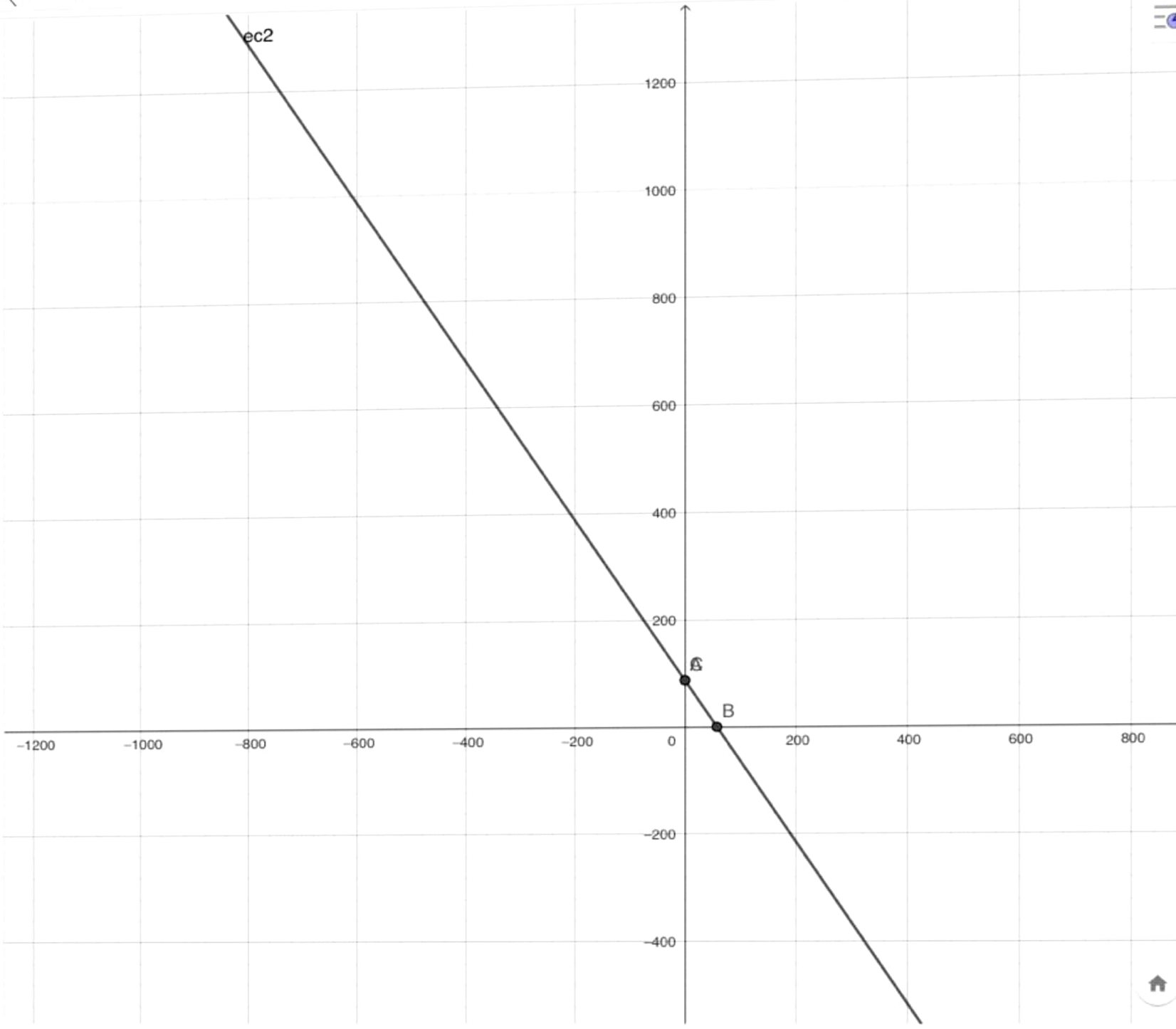

ec1 :  $x + y = 600$

ec2 :  $3x + 1y = 550$

A = Interseca(EjeY, ec1)  
= (0, 600)

B = Interseca(ec1, ec2)  
= (-25, 625)

+ Entrada...

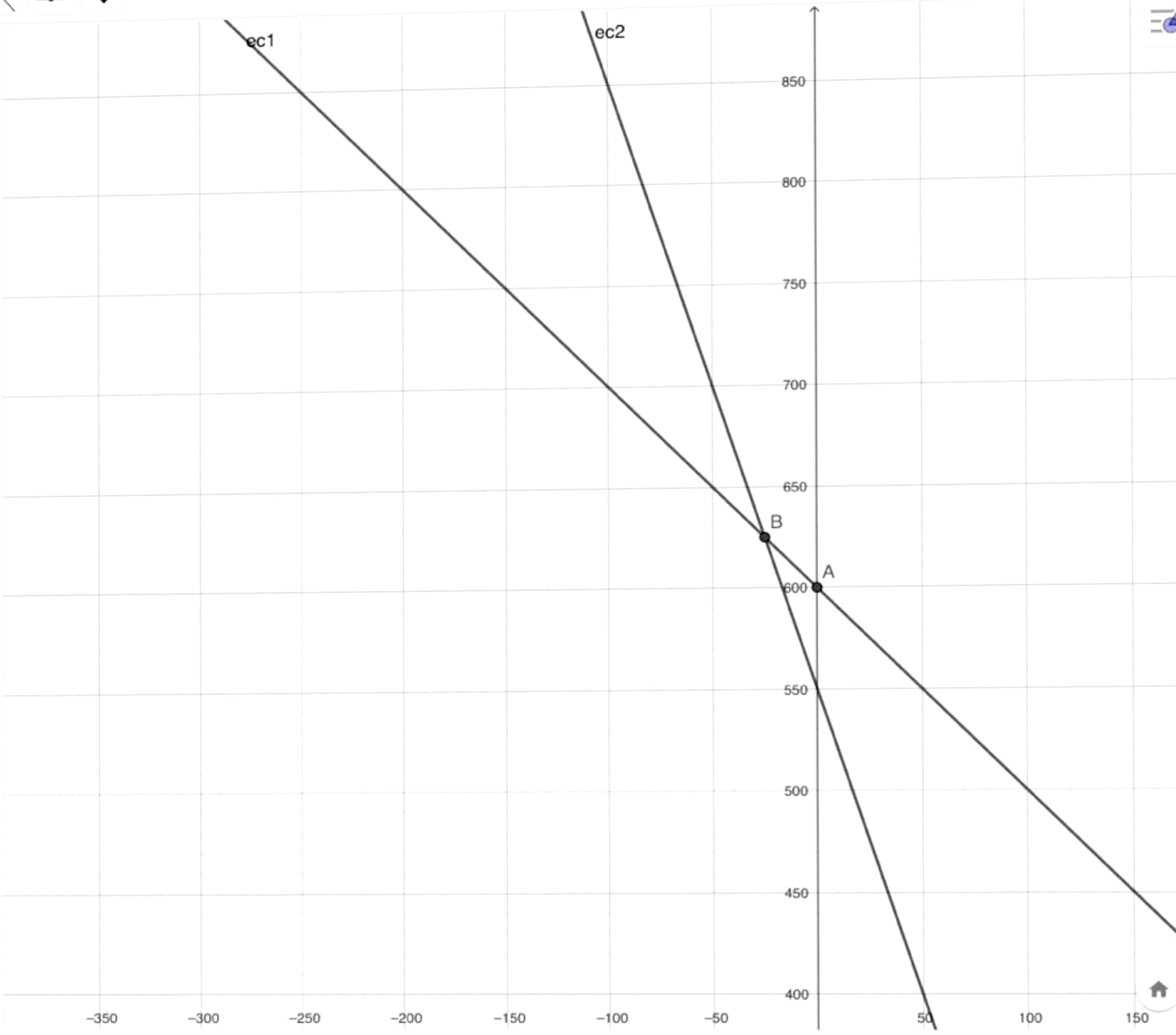

ec1 :  $x + y = 140$

ec2 :  $2x + 4y = 410$

A = Interseca(ec1, ec2)  
= (75, 65)

+ Entrada...

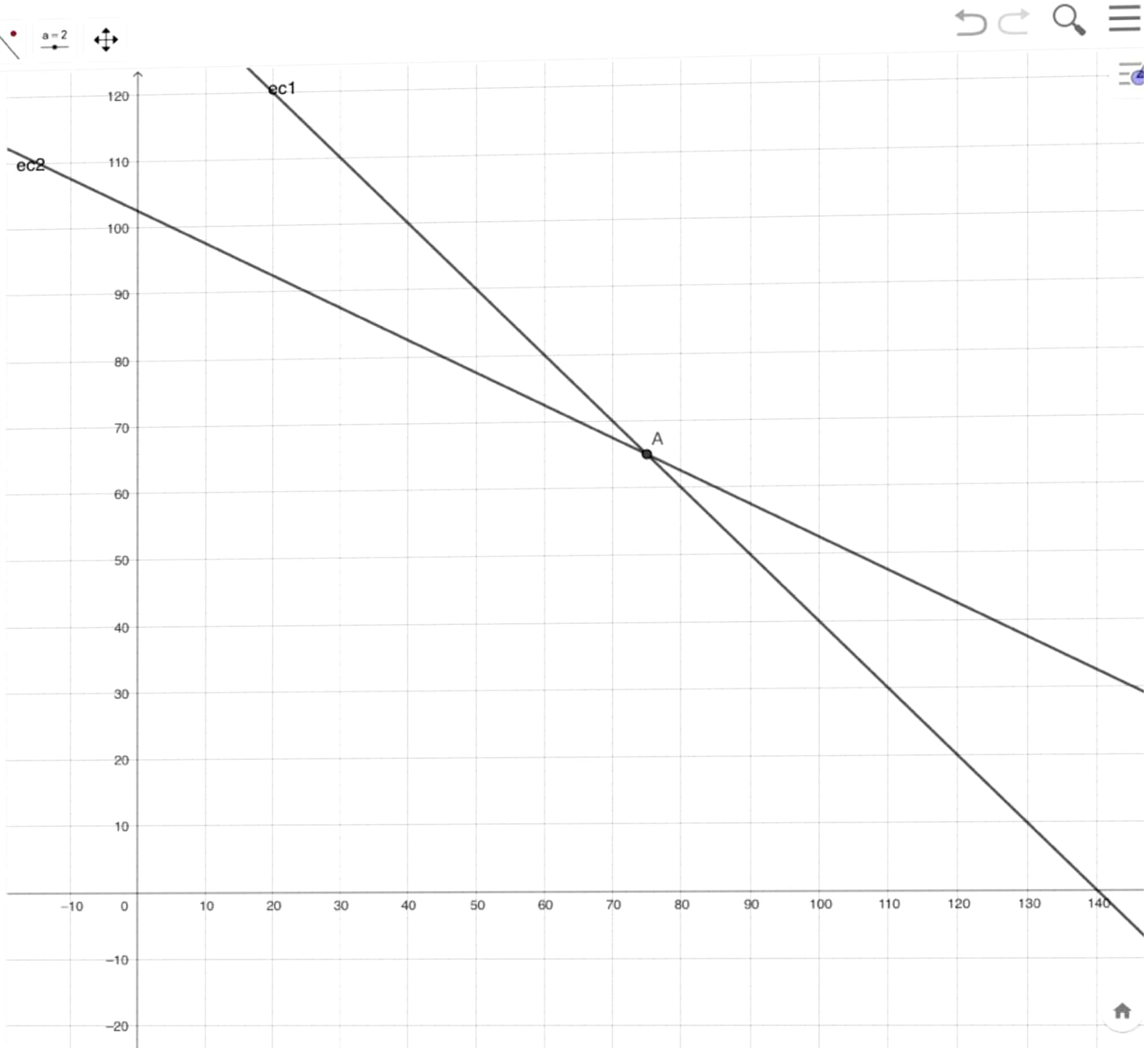

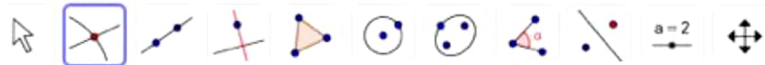

- ec1 :  $x + y = 13500$
- ec2 :  $x = 2y$
- A = Interseca(ec1, ec2)  
= (9000, 4500)
- + Entrada...

