



Mi Universidad

Súper nota

Nombre del Alumno: Alma Camila Hernández Méndez

Nombre del tema: Giving Directions

Parcial: 3

Nombre de la Materia: Inglés

Nombre del profesor: Rafael Ivan Guillen

Segundo de bachillerato recursos humanos

WORKBOOK

1 Places

A Complete these sentences with the correct places.
Write one letter on each line.

1. We need gasoline for the car. Is there a

g a s o l a t i o n near here?

2. I'm going to go to the bank. I need some traveler's checks.

3. I work at a book store. I love books, so it's a great job.

4. Are you going to the post office? I need some stamps.

5. We don't have anything for dinner. Let's buy some food at the

supermarket.

6. Tomorrow we're going to go to Paris for five days. We're going to stay

at an expensive Hotel.

7. I have a stomachache. Can you buy some antacid at the Drugstore?

8. Let's go out for lunch. There's a great Mexican restaurant downtown.

B Find and circle the places in part A in the puzzle.

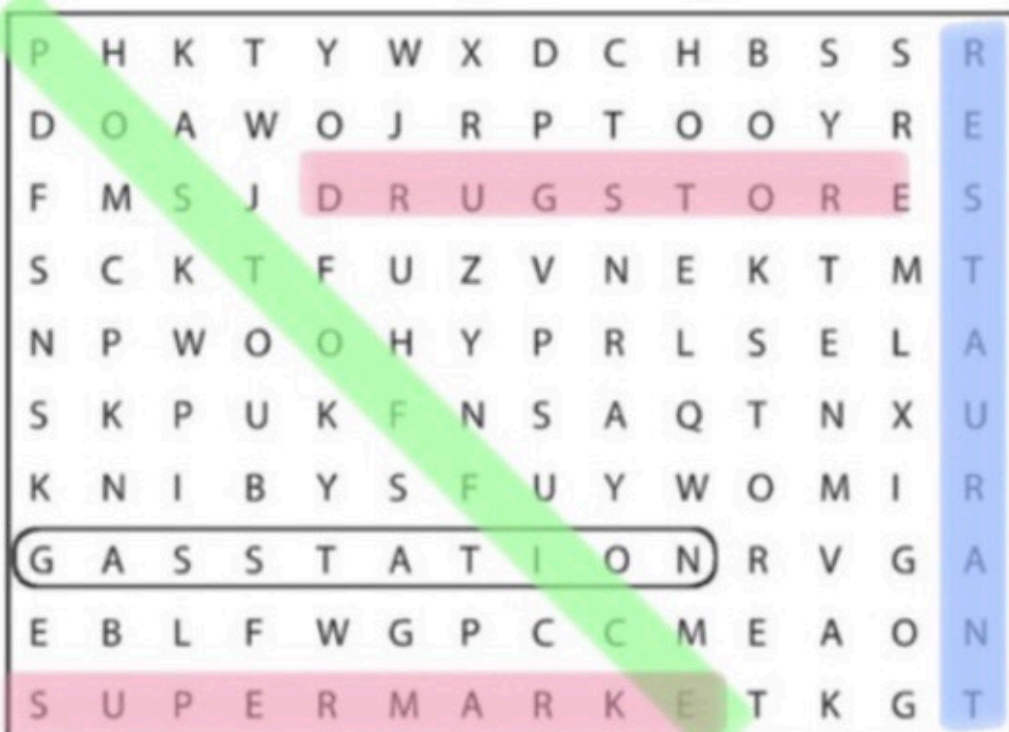

2 Look at the map. Complete the sentences with the prepositions in the box.

- | | | |
|--------------------------------------|----------------------------------|---|
| <input type="checkbox"/> across from | <input type="checkbox"/> between | <input checked="" type="checkbox"/> on |
| <input type="checkbox"/> behind | <input type="checkbox"/> next to | <input type="checkbox"/> on the corner of |

- The English school is on Catherine Street.
- The hospital is behind the hotel.
- The Mexican restaurant is On the corner of Beatrice Street and Fourth Avenue.
- The bank is on Barbara Street, Between Sixth and Seventh Avenues.
- The bookstore is Across from the English school.
- The coffee shop is Next to the park.

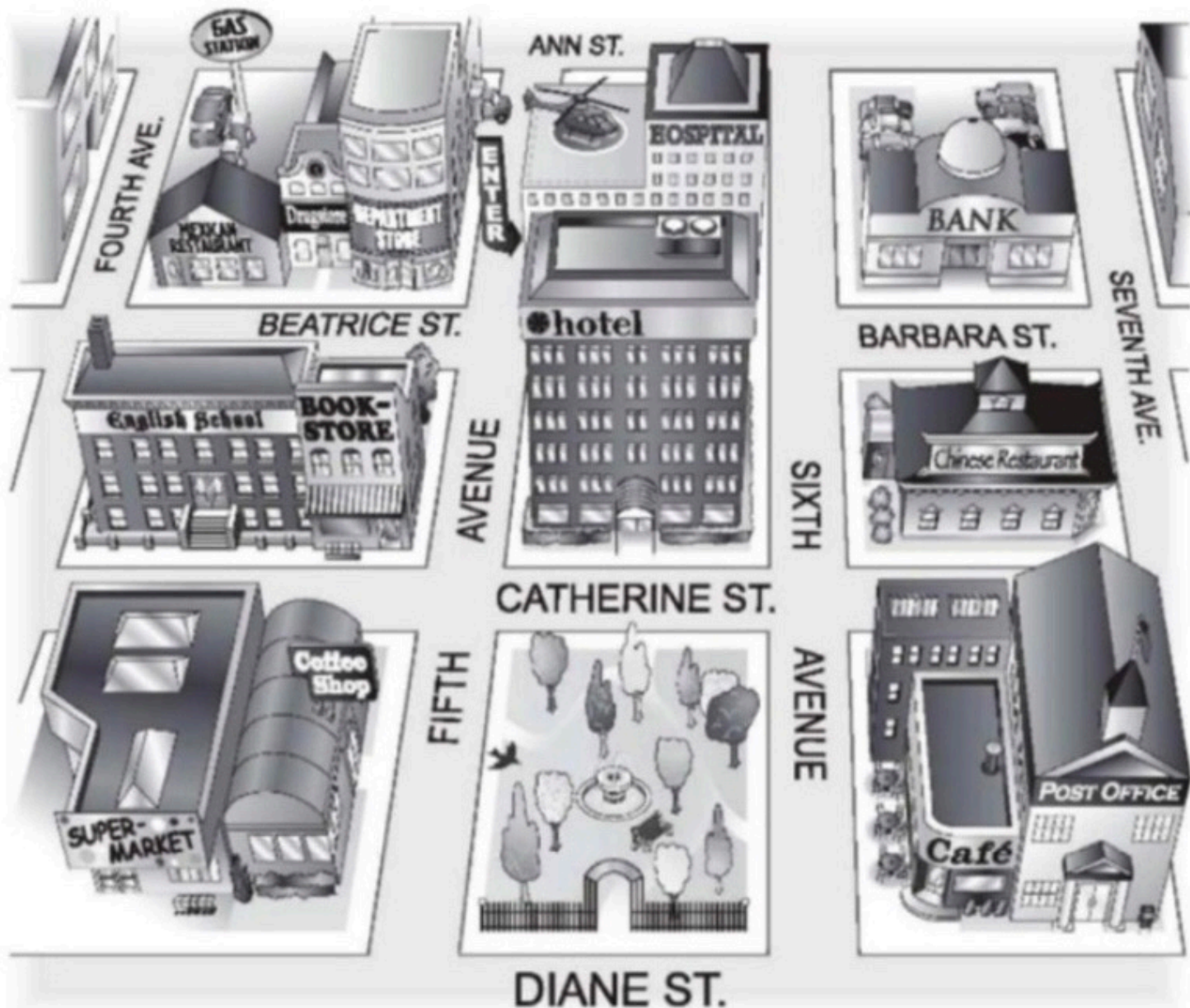

6

Look at the map. Give these people directions. Use the phrases and sentences in the box.

Walk up/Go up . . . Street/Avenue.
Turn left on . . . Street/Avenue.
Walk to . . . Street/Avenue.

Walk down/Go down . . . Street/Avenue.
Turn right on . . . Street/Avenue.
It's on the left/right.



1. Sophia is looking for the Mexican restaurant.

Go up Fifth Avenue. Turn left on Beatrice Street.

Walk to Fourth Avenue. It's on the right.

2. Kate is looking for the post office.

Go up Catherine St. and turn right on Sixth Avenue and it's on the right

3. Bob is looking for the supermarket.

Go up Barbara St and turn left on Sixth Avenue walk up in Catherine St.
turn left on Fifth Avenue and it's on the left.

4. Jim is looking for the bank.

Go up Fifth Avenue and turn right on Catherine St. and walk to Barbara St.