



UNIVERSIDAD DEL SURESTE

LICENCIATURA EN ENFERMERÍA

ACTIVIDAD:

CONVERSATION Y WORKBOOK UNIT: IV

ASIGNATURA:

INGLES II

DOCENTE:

JOSE JESUS HERNÁNDEZ LANDERO

ALUMNA:

VERONICA SÁNCHEZ DE LA CRUZ

CUATRIMESTRE:

2^{DO} CUATRIMESTRE

GRUPO:

“A”

Conversation

Veronica : ¡Hello! María, long time no see.

María: ¡Hi! Vero, I say the same thing.

Veronica : How have you been. You ´ ve got a job.

María: I ´ m fine, thanks for asking, if I ´ m working in a hotel as receptionist. And how have you been, you continue with the same work.

Veronica: Yes, I ´ m still a babysitter, I ´ m used to it with the kids. You ´ d like to go grab a bite to eat.

María: Yes, let ´ s go for some cochinita tocos, it ´ s my favorite food.

Veronica: I like it too, but my favorite food is beef barbecue.

Veronica: Well, it was a pleasure to see you again María, may you well and take care of yourself.

María: The pleasure was mine, I also hope you do well, good bye.

Veronica: good bye.

WORKBOOK

1 Places

A Complete these sentences with the correct places.
Write one letter on each line.

- We need gasoline for the car. Is there a g a s s t a t i o n near here?
- I'm going to go to the b a n k. I need some traveler's checks.
- I work at a b o o k s t o r e. I love books, so it's a great job.
- Are you going to the P o s t o f f i c e? I need some stamps.
- We don't have anything for dinner. Let's buy some food at the S u p e r m a r k e t.
- Tomorrow we're going to go to Paris for five days. We're going to stay at an expensive h o t e l.
- I have a stomachache. Can you buy some antacid at the d r u g s t o r e?
- Let's go out for lunch. There's a great Mexican r e s t a u r a n t downtown.

B Find and circle the places in part A in the puzzle.

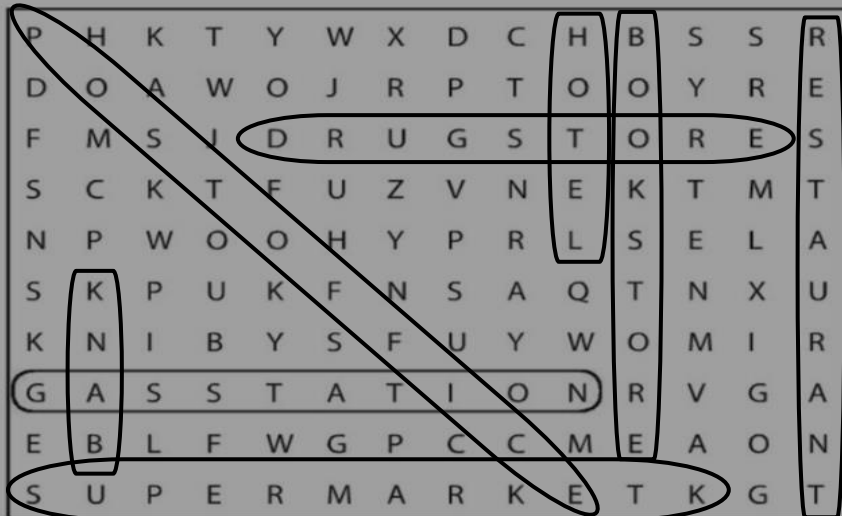

2 Look at the map. Complete the sentences with the prepositions in the box.

- | | | |
|--------------------------------------|----------------------------------|---|
| <input type="checkbox"/> across from | <input type="checkbox"/> between | <input checked="" type="checkbox"/> on |
| <input type="checkbox"/> behind | <input type="checkbox"/> next to | <input type="checkbox"/> on the corner of |

- The English school is on Catherine Street.
- The hospital is behind the hotel.
- The Mexican restaurant is between Beatrice Street and Fourth Avenue.
- The bank is on Barbara Street, across from Sixth and Seventh Avenues.
- The bookstore is next to the English school.
- The coffee shop is on the corner of the park.



3 *Where is it?*

A Look at the map in Exercise 2 again. Where is each place? Write two sentences.

1. bookstore The bookstore is on the corner of Catherine Street and Fifth Avenue. It's next to the English school.
2. supermarket The supermarket is in front of the English school and next to it is the coffee shop.
3. department store The department store is on Beatrice Street next to the drugstore.
4. gas station The gas station is on Fourth Avenue behind the Mexican restaurant.
5. Chinese restaurant The Chinese restaurant is between Sixth and Seventh Avenues behind the post office.
6. hotel The hotel is on Catherine Street, between Fifth and Sixth Avenues.
7. post office The post office is on the corner of Diane Street and Seventh Avenue next to the café.
8. drugstore The drugstore is on Beatrice Street between the department store and the Mexican restaurant.

B Where is your school? Draw a map. Then write two sentences.

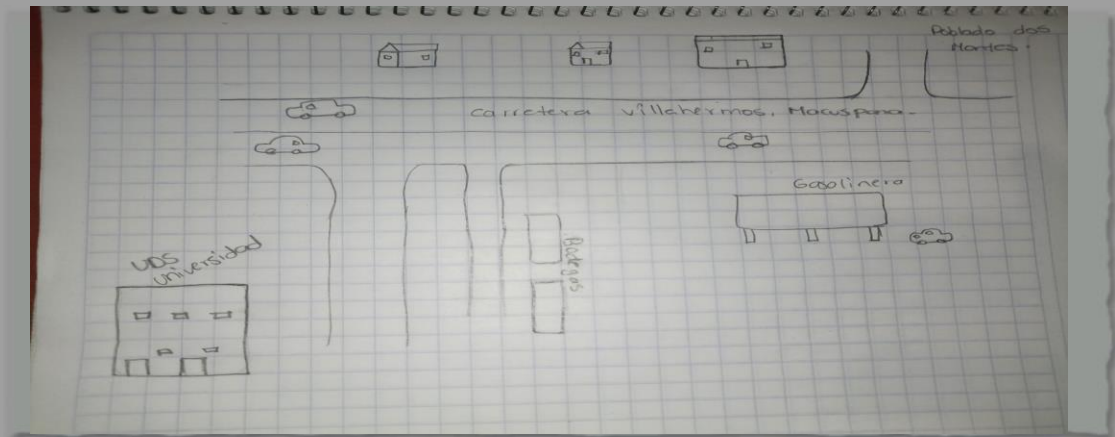

4 Complete the conversation. Use the sentences and questions in the box.

- | | |
|--|---|
| <input type="checkbox"/> Next to the café? | <input checked="" type="checkbox"/> Excuse me. Can you help me? |
| <input type="checkbox"/> Is there a post office around here? | <input type="checkbox"/> Where on Diane Street? |
| <input type="checkbox"/> Thanks a lot. | |

Rachel: Excuse me. Can you help me?

Man: Sure.

Rachel: Is there a post office around here?

Man: Yes, there is. It's on Diane Street.

Rachel: Where on Diane Street?

Man: It's on the corner of Diane Street and Seventh Avenue.

Rachel: Next to the café?

Man: Yes, that's right. It's right next to the café.

Rachel: Thanks a lot.

Man: You're welcome.



5 Complete the sentences with the opposites.

1. Don't turn *right* on Fifth Avenue. Turn left .
2. The Waverly Hotel isn't *in front of* the concert hall. It's behind it.
3. Don't walk *down* Columbus Avenue. Walk up Columbus Avenue.
4. The museum isn't on the *left*. It's on the right .
5. The Empire State Building is *far from* here, but Central Park is close to here.
You can walk there.

6 Look at the map. Give these people directions. Use the phrases and sentences in the box.

Walk up/Go up . . . Street/Avenue.
 Turn left on . . . Street/Avenue.
 Walk to . . . Street/Avenue.

Walk down/Go down . . . Street/Avenue.
 Turn right on . . . Street/Avenue.
 It's on the left/right.

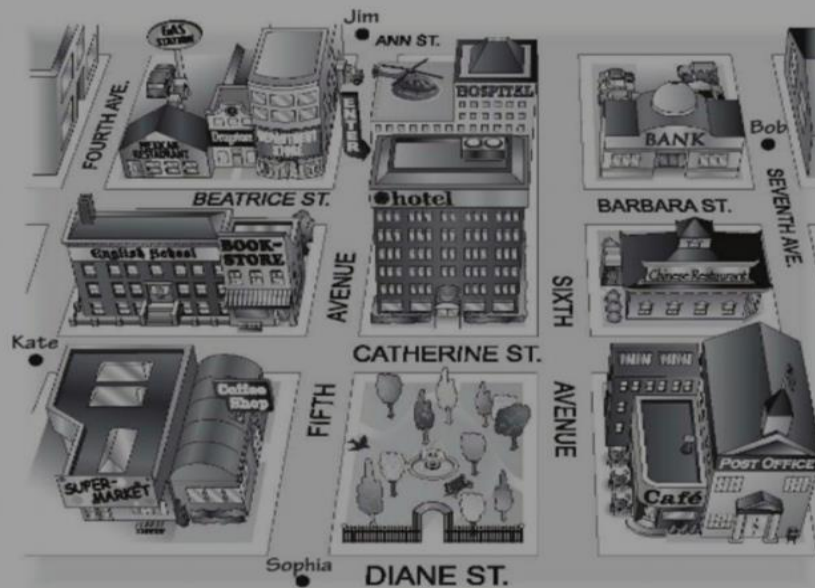

1. Sophia is looking for the Mexican restaurant.
Go up Fifth Avenue. Turn left on Beatrice Street.
Walk to Fourth Avenue. It's on the right.
2. Kate is looking for the post office.
Go down Fourth Avenue, turn left onto Diane Street and walk to Seventh Avenue,
on your left is the office next to café.
3. Bob is looking for the supermarket.
Go down Seventh Avenue, turn right and walk down Diane Street to Fourth
Avenue. It's on the right.
4. Jim is looking for the bank.
Walk down Ann Street, turn right and walk down Sixth Avenue, then turn left
and walk down Barbara Street. It's on the left.