



## **WORKBOOK**

MARÍA JOSÉ ROMERO MONROY

Eduardo Enrique Arreola Jiménez

UNIVERSIDAD DEL SURESTE

Licenciatura en Nutrición

Ingles II

Tapachula, Chiapas

06 de Abril de 2024

WORKBOOK

1 Places

**A** Complete these sentences with the correct places.  
Write one letter on each line.

1. We need gasoline for the car. Is there a gas station near here?
2. I'm going to go to the bank. I need some traveler's checks.
3. I work at a bookstore. I love books, so it's a great job.
4. Are you going to the post office? I need some stamps.
5. We don't have anything for dinner. Let's buy some food at the supermarket.
6. Tomorrow we're going to go to Paris for five days. We're going to stay at an expensive hotel.
7. I have a stomachache. Can you buy some antacid at the drugstore?
8. Let's go out for lunch. There's a great Mexican restaurant downtown.

**B** Find and circle the places in part A in the puzzle.

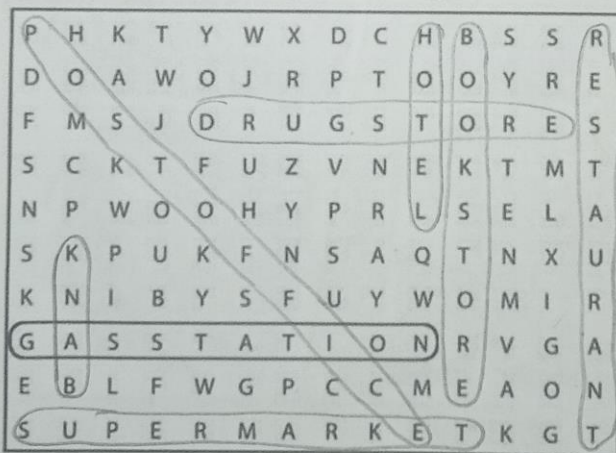
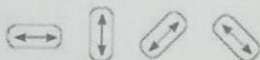

- 1 ✓
- 2 ✓
- 3 ✓
- 4 ✓
- 5 ✓
- 6 ✓
- 7 ✓
- 8 ✓

2 Look at the map. Complete the sentences with the prepositions in the box.

- |   |   |  |
|---|---|--|
| <input checked="" type="checkbox"/> across from | <input type="checkbox"/> between            | <input checked="" type="checkbox"/> on               |
| <input type="checkbox"/> behind                 | <input checked="" type="checkbox"/> next to | <input checked="" type="checkbox"/> on the corner of |

- The English school is on Catherine Street.
- The hospital is behind the hotel.
- The Mexican restaurant is on the corner of Beatrice Street and Fourth Avenue.
- The bank is on Barbara Street, between Sixth and Seventh Avenues.
- The bookstore is next to the English school.
- The coffee shop is across from the park.

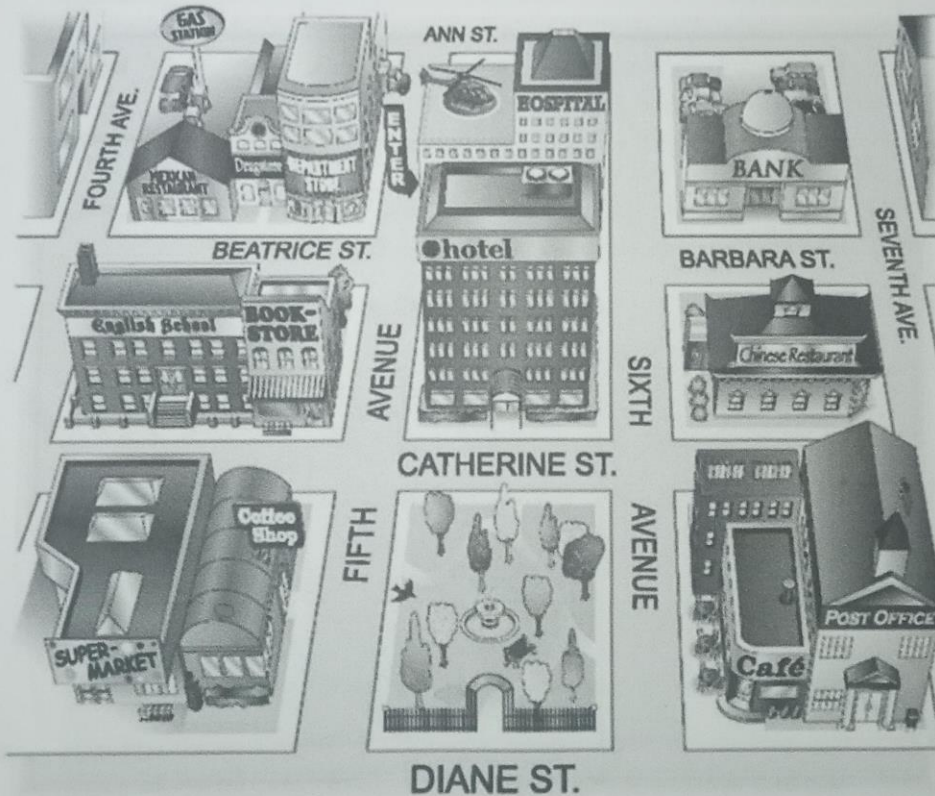

**3** Where is it?

**A** Look at the map in Exercise 2 again. Where is each place? Write two sentences.

1. bookstore The bookstore is on the corner of Catherine Street and Fifth Avenue. It's next to the English school.
2. supermarket The supermarket is on Diane street. It's next to the coffee shop.
3. department store The department store is on the corner of Beatrice St. and Fifth Avenue. It's behind the bookstore.
4. gas station The gas station is on Fourth avenue. It's behind the Mexican restaurant.
5. Chinese restaurant The Chinese Restaurant is on Catherine street, between sixth and seventh Avenue.
6. hotel The hotel is across from the park. It's on the corner of Catherine street and sixth Avenue.
7. post office The post office is on the corner of Diane street and seventh Avenue. It's next to the Café.
8. drugstore The drugstore is between the Mexican Restaurant and the department store. It's behind the English School.

**B** Where is your school? Draw a map. Then write two sentences.

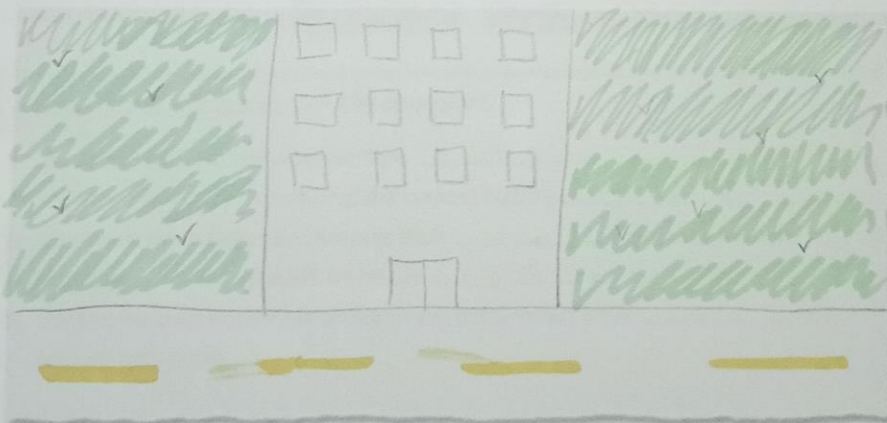

My school is on Puerto Madero Highway



4 Complete the conversation. Use the sentences and questions in the box.

- |   |   |
|---|---|
| <input checked="" type="checkbox"/> Next to the café?                   | <input checked="" type="checkbox"/> Excuse me. Can you help me? |
| <input checked="" type="checkbox"/> Is there a post office around here? | <input checked="" type="checkbox"/> Where on Diane Street?      |
| <input checked="" type="checkbox"/> Thanks a lot.                       |   |

Rachel: Excuse me. Can you help me?

Man: Sure.

Rachel: Is there a post office around here?

Man: Yes, there is. It's on Diane Street.

Rachel: Where on Diane street?

Man: It's on the corner of Diane Street and Seventh Avenue.

Rachel: Next to the café?

Man: Yes, that's right. It's right next to the café.

Rachel: Thanks a lot

Man: You're welcome.

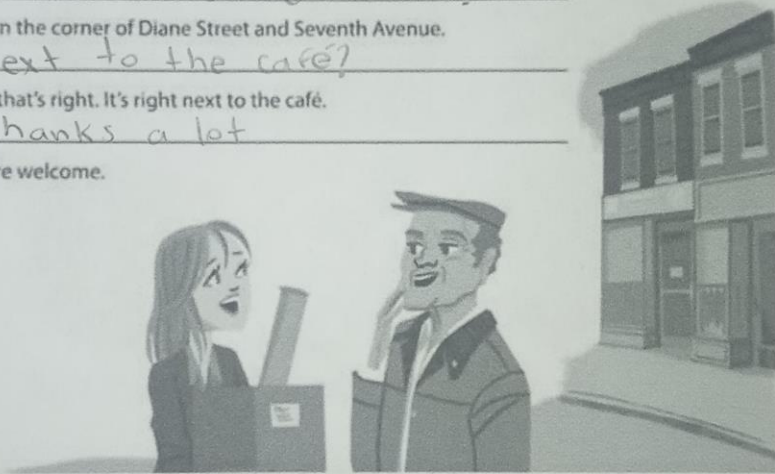

5 Complete the sentences with the opposites.

1. Don't turn *right* on Fifth Avenue. Turn left.
2. The Waverly Hotel isn't *in front of* the concert hall. It's behind it.
3. Don't walk *down* Columbus Avenue. Walk up Columbus Avenue.
4. The museum isn't on the *left*. It's on the right.
5. The Empire State Building is *far* from here, but Central Park is close here.  
You can walk there.

6

Look at the map. Give these people directions. Use the phrases and sentences in the box.

Walk up/Go up . . . Street/Avenue.  
Turn left on . . . Street/Avenue.  
Walk to . . . Street/Avenue.

Walk down/Go down . . . Street/Avenue.  
Turn right on . . . Street/Avenue.  
It's on the left/right.



1. Sophia is looking for the Mexican restaurant.

Go up Fifth Avenue. Turn left on Beatrice Street.

Walk to Fourth Avenue. It's on the right.

2. Kate is looking for the post office.

Walk on Catherine street. Turn right on sixth Avenue. Turn left on Diane street. It's next to the café

3. Bob is looking for the supermarket.

Walk down seventh Avenue. Turn right on Diane Street. Walk to Fourth Avenue. It's on the right

4. Jim is looking for the bank.

Walk down fifth Avenue. Turn left on Beatrice street.

Walk to sixth Avenue. It's on the corner of Barbara street

María José Romero Mo

UDS

7 Imagine you're going to have a party. Complete the invitation. Then draw a map and write directions to the party from your school.

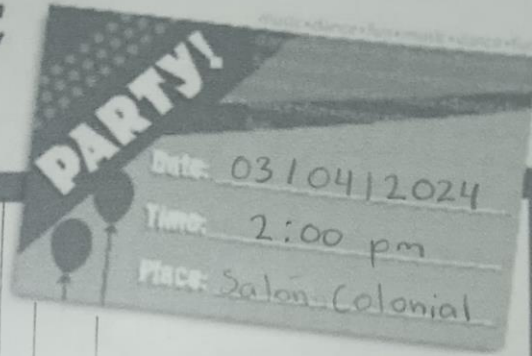

Map to the party

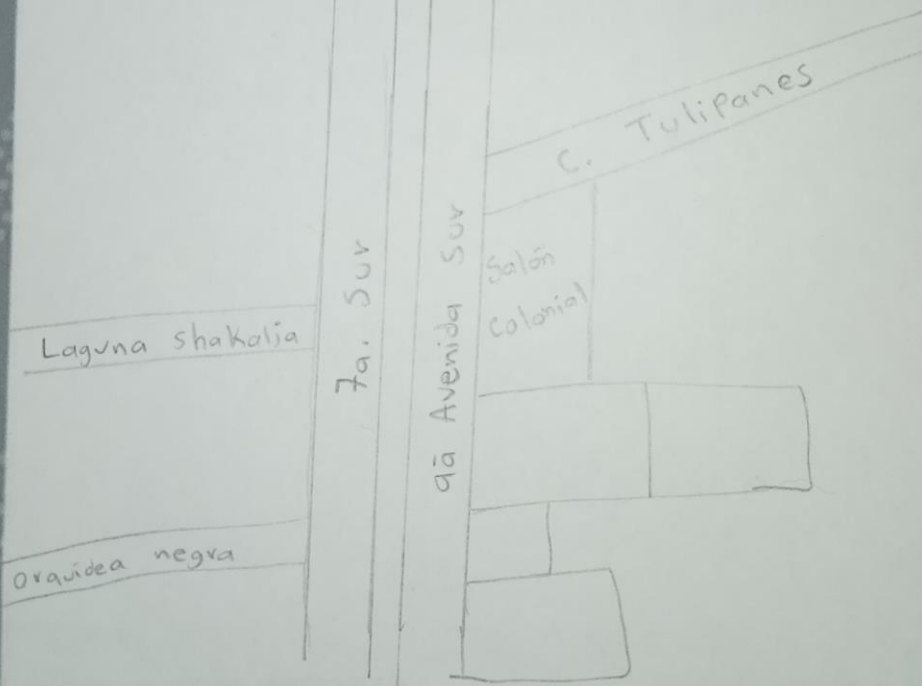

Directions to the party

Start at the school. Then turn left on Puerto Madero Highway. Turn right on Libramiento Sur Pte. Turn left on 9a Avenida sur. Walk to Calle Tulipanes. It's on the right