

**SOUTHEAST UNIVERSITY
TAPACHULA CAMPUS****DEGREE IN VETERINARY
MEDICINE AND ZOOTECHNICS****ENGLISH I****“Qualities and defects of
breads”****TEACHER: ENRIQUE EDUARDO
ARREOLA JIMENEZ****STUDENT: KRISTELL MICHELLE
MALDONADO CUÉ****2ND QUARTER****FEBRUARY 2024**

“Qualities and defects of breeds”

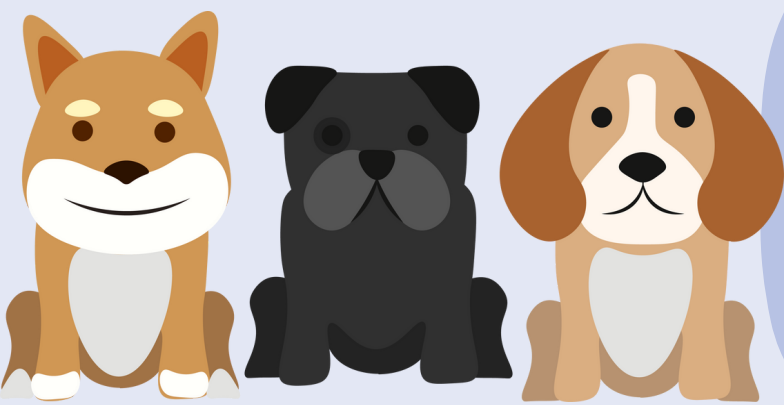

MANY BREEDS OF DOGS HAVE QUALITIES AND DEFECTS THAT MUST BE TAKEN INTO ACCOUNT WHEN MAKING THEM PART OF OUR FAMILY, FOR EXAMPLE: BÓXER HIS QUALITY IS OBEDIENCE, WHICH MAKES IT AN EASY DOG TO TRAIN.

UNLIKE THE ROTTWEILLER, HIS QUALITY IS BEING VERY INTELLIGENT AND FAITHFUL TO ITS OWNER, BUT HIS DEFECT IS AGGRESSIVENESS WHICH MAKES HIM DANGEROUS WITH STRANGERS. ANOTHER EXAMPLE OF OBEDIENCE IS A SCHNAUZER, WHICH QUALITY IS LIVELY, FAITHFUL AND EASY TRAINABLE.



IF YOU ARE LOOKING FOR AN ELEGANT AND COURAGEOUS DOG BUT EASY TO TRAIN, THE DOBERMAN BREED IS FOR YOU. JUST BE CAREFUL HOW YOU TALK TO HIM, BECAUSE HIS DEFECT IS REACTING AGGRESSIVELY TO PROVOCATION.

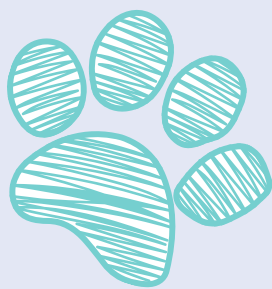

ON THE OTHER HAND, A DOG EQUALLY ELEGANT AND COURAGEOUS BUT NOT AT ALL AGGRESSIVE, COULD BE THE NEWFOUNDLAND AND LANDSEER BREED, BECAUSE THEY DO NOT HAVE ANY DEFECTS.

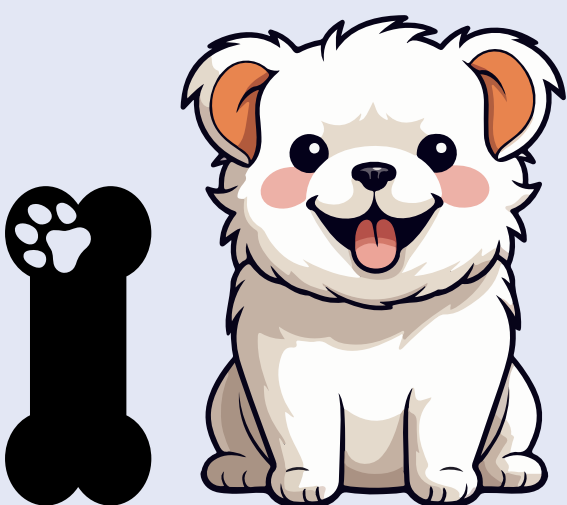
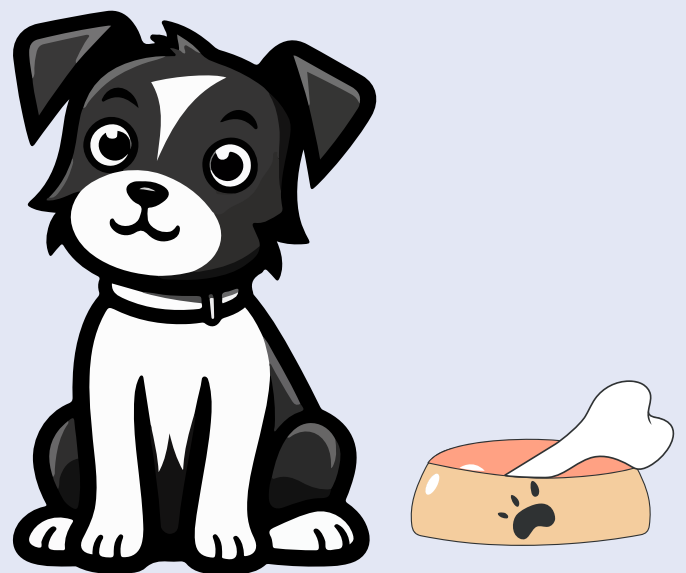

AND WELL, ANOTHER EXCELLENT BREED THAT HAS NO DEFECTS BUT DOES HAVE THE QUALITIES OF BEING GENTLE, CALM, AFFECTIONATE AND COURAGEOUS IS A PYRENEAN MOUNTAIN DOG.

LINKOGRAPHY

**“Qualities and defects of breads”, Curso de comprensión de lectura para MVZ,,
Adriana Chapou, UNAM; páginas 16 (20) y 17 (21).**