



**MATERIA: INGLES**

**DOCENTE: Ignacio  
Javier Sossa**

**ALUMNA: Karla  
Guadalupe Mérito  
Gómez**

**LICENCIATURA:  
ENFERMERÍA**

**CUATRIMESTRE:  
Segundo  
cuatrimestre**

# THE SKELETON

The parts of the skeleton are:

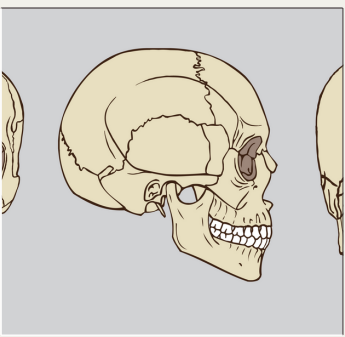

**cranium**

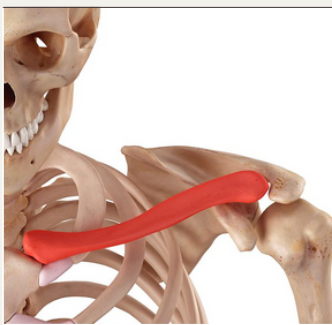

**Clavicle**



**Humerus**

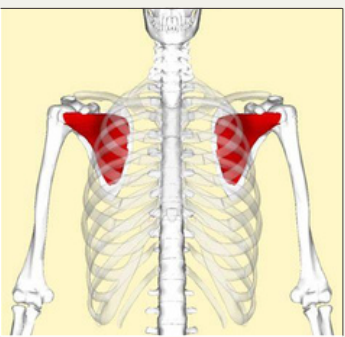

**Scapula**

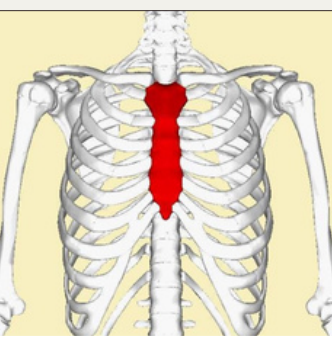

**Sternum**

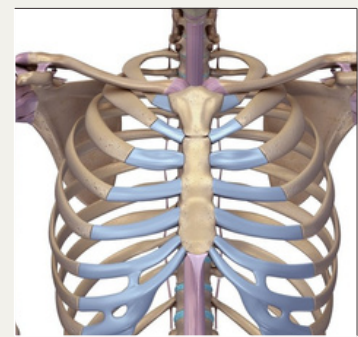

**Ribs**

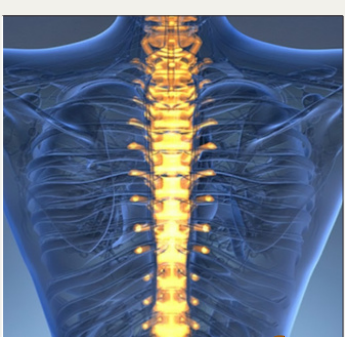

**vertebral column**



**Ulna**

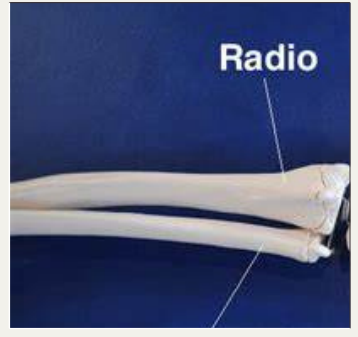

**Radius**

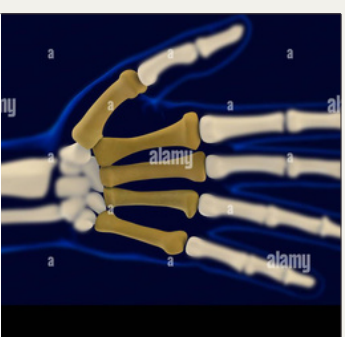

**Metarcalps**



**Pelvis**

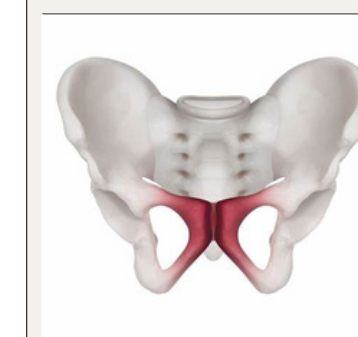

**Pubis**



**Tibia**

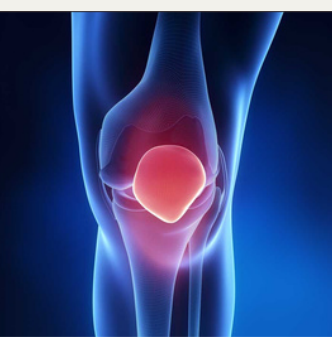

**Patella**



**Fibula**



**Metatarsals**

# NERVOUS SYSTEM

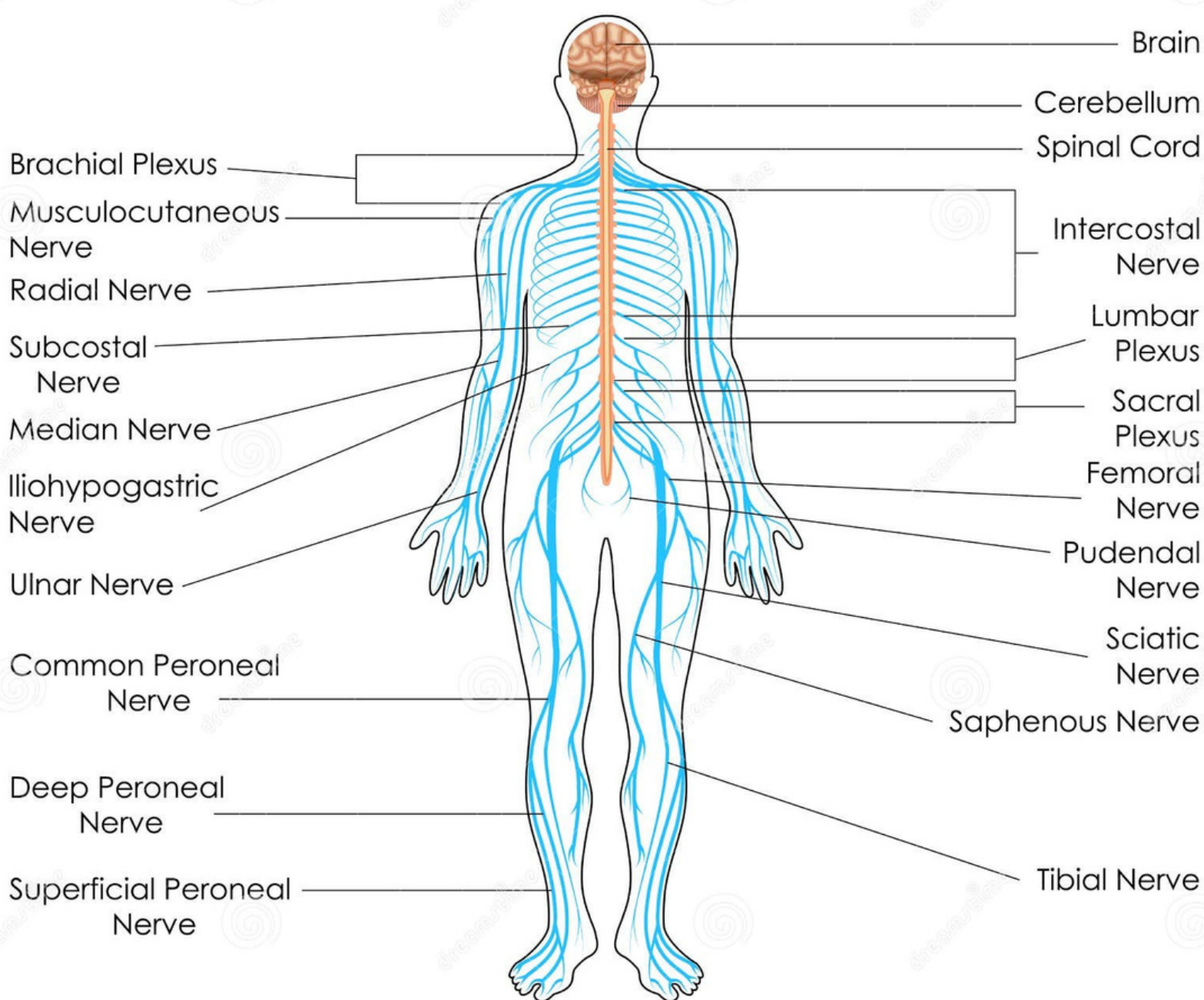

# Respiratory system

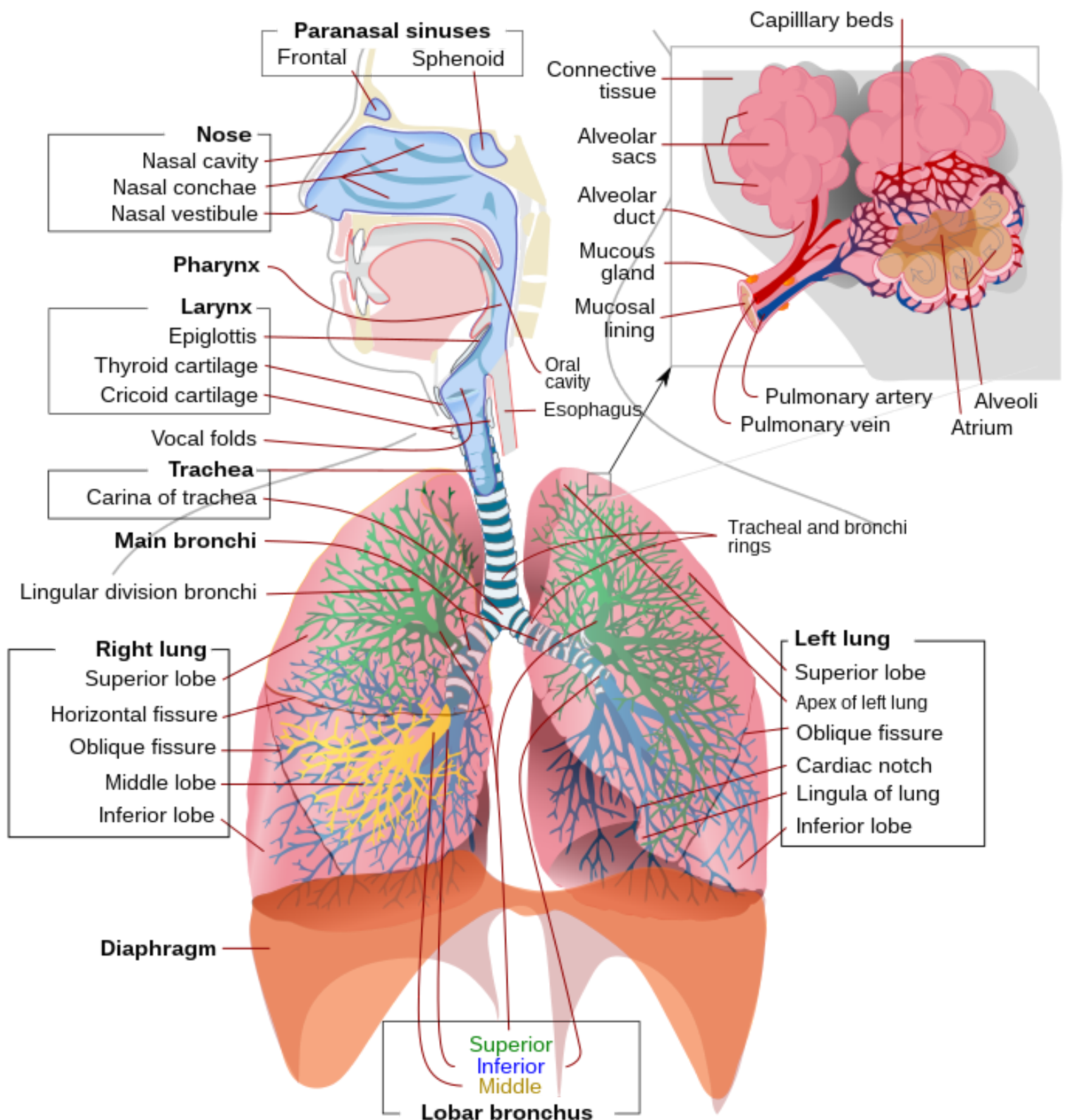

# Digestive System

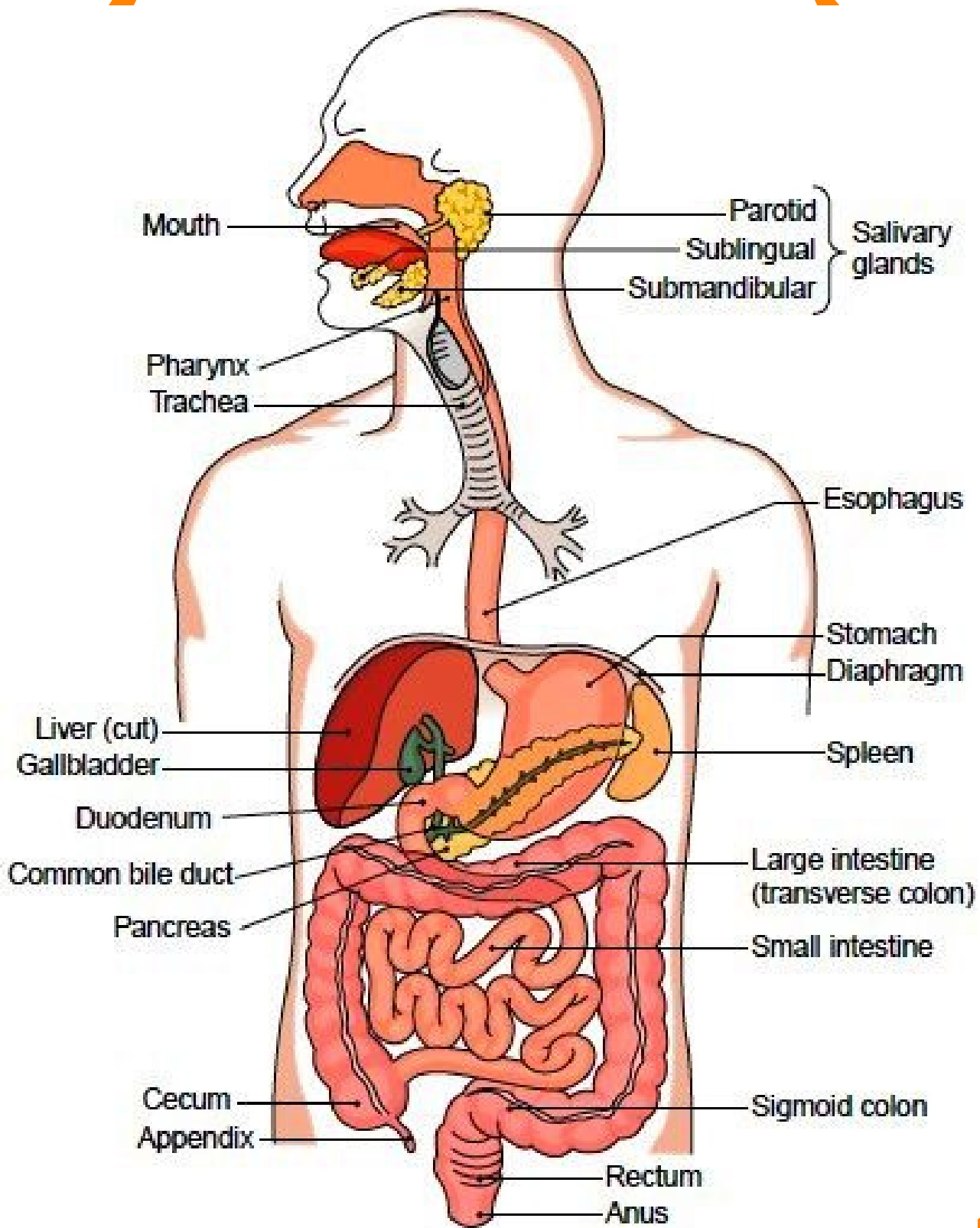

# Muscular system

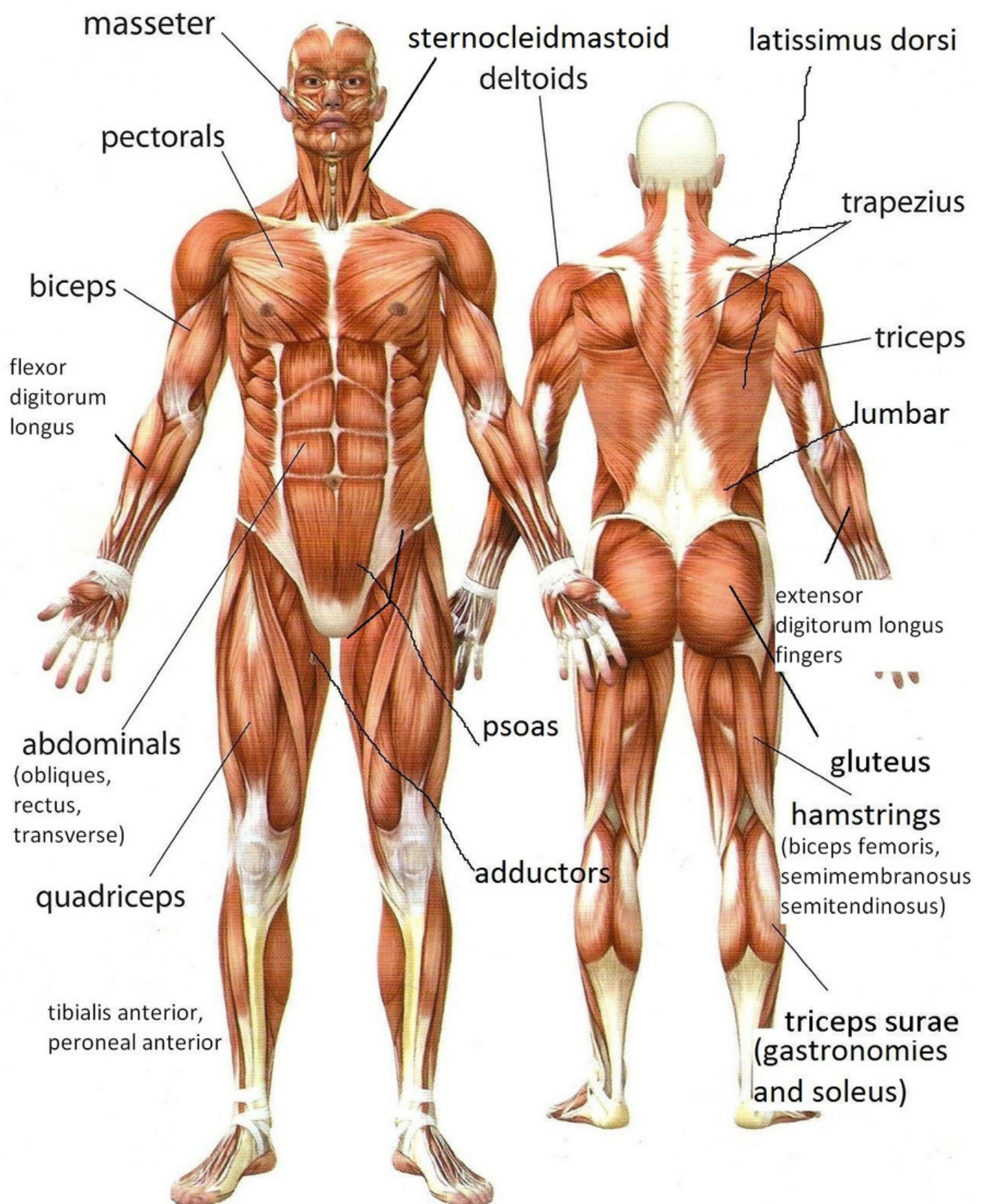

# Circulatory system

