

WHERE ARE YOU FROM?

WDS
Mi Universidad

LUIS GERARDO BALLINAS GORDILLO.
1°CUATRIMESTRE. GRUPO: LAN02SSC1023-A

ADMINISTRACIÓN DE EMPRESAS Y
ESTRATEGIA DE NEGOCIOS
INTERNACIONALES.

GEORGINA OLIVIA VIDAL.

03/12/2023

UNIT II. WHERE ARE YOU FROM?

2.1.- Cities and Countries

1 **SNAPSHOT**

🎧 Listen and practice.

The Ten Largest Cities in the World

(based on population in the metropolitan area)

Cities	Countries
1. Tokyo	a. Brazil
2. Seoul	b. China
3. Mexico City	c. India
4. New York City	d. Indonesia
5. Mumbai	e. Japan
6. Jakarta	f. Mexico
7. São Paulo	g. South Korea
8. Delhi	h. the U.S.
9. Osaka	
10. Shanghai	

Source: www.worldfacts.com

Match the cities with the countries. Then check your answers at the bottom of the Snapshot. What other large cities are in each country? What large cities are in your country?

2 **CONVERSATION** Are you from Seoul?

A 🎧 Listen and practice.

Tim: Are you from California, Jessica?
 Jessica: Well, my family is in California now, but we're from South Korea originally.
 Tim: Oh, my mother is Korean – from Seoul! Are you from Seoul?
 Jessica: No, we're not. We're from Daejeon.
 Tim: So is your first language Korean?
 Jessica: Yes, it is.

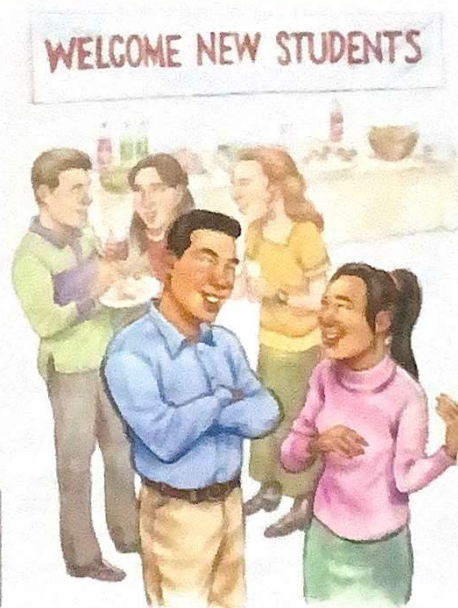

B 🎧 Listen to Jessica and Tim talk to Tony, Natasha, and Monique. Check (✓) True or False.

	True	False
1. Tony is from Italy.	<input type="checkbox"/>	<input type="checkbox"/>
2. Natasha is from New York.	<input type="checkbox"/>	<input type="checkbox"/>
3. Monique's first language is English.	<input type="checkbox"/>	<input type="checkbox"/>

2.2.- Negative and Questions with be

Negative statements and yes/no questions with be

I'm not from New York.	Are you from California?	I am .	I'm not
You're not late.	Am I early ?	you are .	you're not
She's not from Russia.	Is she from Brazil?	she is .	she's not
He's not from Italy.	Is he from Chile?	Yes, he is .	No, he's not
It's not English.	Is it Korean?	it is .	it's not
We're not from Japan.	Are you from China?	we are .	we're not
You're not early.	Are we late?	you are .	you're not
They're not in Mexico.	Are they in Canada?	they are .	they're not
We're = We are			

A Complete the conversations. Then practice with a partner.

- A: Hiroshi, are you and Maiko from Japan?
 B: Yes, we are from Japan
 A: Oh? are you from Tokyo?
 B: No, I'm not from from Kyoto.
- A: is she Laura from the U.S.?
 B: No, she's not. She's from the U.K.
 A: is she from London?
 B: Yes, she is. But her parents are from Italy. she's not from the U.K. originally.
is it Laura's first language Italian?
 B: No, it's not. It's English.
- A: is it Selina and Carlos from Mexico?
 B: No, we're not. We are from Brazil.
 A: are you from Brazil, too?
 B: No, i'm not. I'm from Peru.
 A: So, is it your first language Spanish?
 B: Yes, it is.

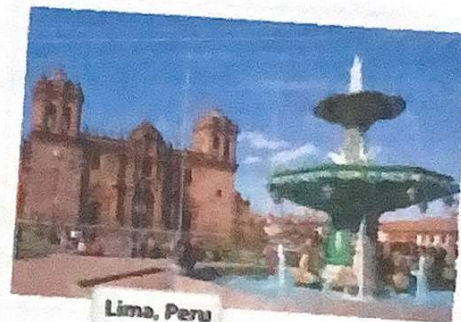
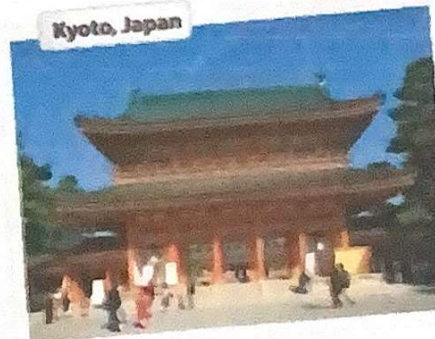

B Match the questions with the answers. Then practice with a partner.

- | | |
|--|---|
| 1. Are you and your family from Canada? <u>e</u> | a. No, he's not. He's from Singapore. |
| 2. Is your first language English? <u>c</u> | b. Yes, she is. She's from California. |
| 3. Are you Japanese? <u>e</u> | c. No, it's not. It's Japanese. |
| 4. Is Mr. Ho from Hong Kong? <u>a</u> | d. No, we're not. We're from Australia. |
| 5. Is your mother from the U.S.? <u>b</u> | e. Yes, we are. We're from Kyoto. |

C PAIR WORK Write five questions like the ones in part B. Then ask and answer your questions with a partner.

1 Negative statements and yes/no questions with be

- ▶ Use **be + not** to form negative statements: Ana **isn't** a student. (NOT: Ana ~~is no~~ a student.)
- ▶ **You** is a singular and a plural pronoun: Are **you** from Rio? Yes, I am./Yes, **we** are.

A Unscramble the words to write negative statements.

1. in California / not / New York City / is
New York City is not in California.
2. London / not / from / we're
We're not from London.
3. not / you and Tim / in my class / are
You and Tim are not in my class.
4. is / my first language / Spanish / not
IS not my first language Spanish.
5. from / my mother / not / is / Seoul
my mother is not from Seoul.
6. my keys / not / are / they
they are not my keys.

B Complete the conversations.

1. A: Are you and your family from Mexico?
B: No, we're not. We are from Guatemala.
2. A: is your first language English?
B: Yes, it is. My parents are from Australia.
3. A: is Kenji and his friend Japanese?
B: Yes, we are. But we're in the U.S. now.
4. A: Are we my mother and I late?
B: No, is not. We are early!

2.2.- Where are they from?

WHERE ARE THEY FROM?

A Where are these people from? Check (✓) your guesses.



Penelope Cruz

- Mexico
- France
- Spain

Robert Pattinson

- the U.S.
- the U.K.
- Canada

Haru Nomura

- South Korea
- Japan
- China

Cate Blanchett

- Australia
- New Zealand
- South Africa

Javier Hernández

- Brazil
- Mexico
- Chile

B PAIRWORK Compare your guesses. Then check your answers at the bottom of the page.

- A: Is Penelope Cruz from Mexico?
 B: No, she's not.
 A: Is she from France?

Answers: 1 Spain 2 the U.K. 3 Japan 4 Australia 5 Mexico

CONVERSATION *He's cute.*

🎧 Listen and practice.

- Emma: Who's that?
 Jill: He's my brother.
 Emma: Wow! He's cute. What's his name?
 Jill: James. We call him Jim.
 Emma: Oh, how old is he?
 Jill: He's twenty-one years old.
 Emma: What's he like? Is he nice?
 Jill: Yes, he is – and he's very smart, too!
 Emma: And who's that?
 Jill: My sister Tammy. She's only twelve. She's the baby of the family.







2.3.- Numbers and Ages

NUMBERS AND AGES

A  Listen and practice.

- | | | |
|--------------|-----------------|-----------------------------|
| 11 eleven | 21 twenty-one | 40 forty |
| 12 twelve | 22 twenty-two | 50 fifty |
| 13 thirteen | 23 twenty-three | 60 sixty |
| 14 fourteen | 24 twenty-four | 70 seventy |
| 15 fifteen | 25 twenty-five | 80 eighty |
| 16 sixteen | 26 twenty-six | 90 ninety |
| 17 seventeen | 27 twenty-seven | 100 one hundred |
| 18 eighteen | 28 twenty-eight | 101 one hundred (and) one |
| 19 nineteen | 29 twenty-nine | 102 one hundred (and) two |
| 20 twenty | 30 thirty | 103 one hundred (and) three |

B  Listen and practice. Notice the word stress.

- | | | | |
|--|---|--|--|
|  thirteen - thirty |  fourteen - forty |  fifteen - fifty |  sixteen - sixty |
|--|---|--|--|

C PAIR WORK Look at the people in Jill's family for one minute. Then close your books. How old are they? Tell your partner.



A. Helen - 76
Seventy-six



B. Howard - 52
Fifty-two



C. Jackie - 49
Forty nine



D. Megan - 23
twenty-three



E. Tim and Tom - 14
fourteen

2.4.- Wh-questions with be

Wh-questions with be

What's your name?

My name is Jill.

Where are you from?

I'm from Canada.

How are you today?

I'm just fine.

Who's that?

He's my brother.

How old is he?

He's twenty-one.

What's he like?

He's very nice.

Who's = Who is

Who are they?

They're my classmates.

Where are they from?

They're from Rio.

What's Rio like?

It's very beautiful.

A Complete the conversations with Wh-questions. Then practice with a partner.

1. A: Look! Who's that ?

B: Oh, he's a new student.

A: What's your name?

B: I think his name is Ming.

A: Ming? Where are you from?

B: He's from China.

2. A: Serhat, Where are they from?

B: I'm from Turkey - from Istanbul.

A: What's like ?

B: Istanbul is very old and beautiful.

A: Who are they ?

B: My last name is Erdogan.

3. A: Hi, John. How are you today?

B: I'm just fine. My friend Teresa is here this week - from Argentina.

A: Oh, cool. What's he like?

B: She's really friendly.

A: How old is he?

B: She's twenty-eight years old.

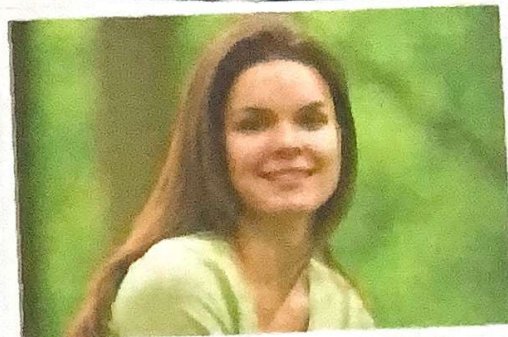
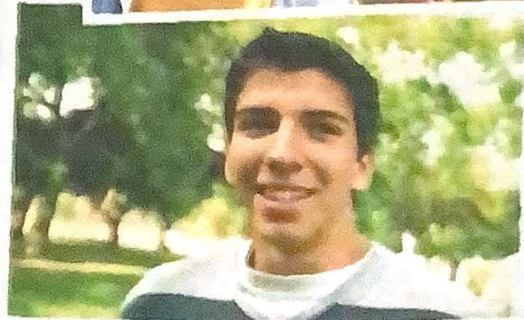

2 Wh-questions with be

- ▶ Use *what* to ask about things. Use *where* to ask about places. Use *Who* to ask about people. Use *What ... like?* to ask for a description.
- ▶ Use *how* to ask for a description: **How are you today?** Use *How old* to ask about age: **How old** is he?
- ▶ In answers about age, you can use only the number or the number + *years old*: He's 18. or He's 18 years old.

Complete the questions with *how, what, where, or who*. Then match the questions with the answers.

- | | |
|---|--|
| 1. <u>Who</u> is that? <u>d</u> | a. We're from Thailand – from Bangkok. |
| 2. <u>Who</u> is her name? <u>c</u> | b. She's 16. |
| 3. <u>what</u> is she like? <u>f</u> | c. Her name is Nittaya. |
| 4. <u>How</u> old is she? <u>b</u> | d. She's my sister. |
| 5. <u>where</u> is your family from? <u>a</u> | e. It's really beautiful. |
| 6. <u>what</u> is Bangkok like? <u>e</u> | f. She's a little shy. |

WORD POWER Descriptions

A Listen and practice.



- | | | | | |
|-----------------|--------------|------------|-------------|---------|
| a. pretty | d. talkative | g. serious | j. tall | m. thin |
| b. handsome | e. quiet | h. shy | k. friendly | |
| c. good-looking | f. funny | i. short | l. heavy | |

B PAIRWORK Complete the chart with words from part A. Add two more words to each list. Then describe your personality and appearance to a partner.

Personality			Appearance		
talkative	quiet	funny	pretty	handsome	thin
Serious	shy	friendly	tall	heavy	short
			good-looking		

"I'm funny, smart, and very handsome."

"I'm tall, thin, and talkative."

"I'm heavy, funny and very friendly."

"I'm pretty, short and quiet."

LISTENING Who's that?

🎧 Listen to three descriptions. Check (✓) the two correct words for each description.

- | | | | |
|------------------|------------------------------------|---------------------------------|-----------------------------------|
| 1. Elena is ... | <input type="checkbox"/> short | <input type="checkbox"/> pretty | <input type="checkbox"/> friendly |
| 2. Marco is ... | <input type="checkbox"/> tall | <input type="checkbox"/> nice | <input type="checkbox"/> shy |
| 3. Andrew is ... | <input type="checkbox"/> talkative | <input type="checkbox"/> funny | <input type="checkbox"/> friendly |