



Mi Universidad

Nombre del Alumno: jose domingo velasco lopez

Nombre de la Materia: INGLES I

Nombre del profesor: GEORGINA OLIVIA VIDAL ALFONSO

Nombre de la Licenciatura: Arquitectura

Cuatrimestre: I

Fecha de elaboración

12/10/2023

UNIT II. WHERE ARE YOU FROM?

2.1.- Cities and Countries

1 **SNAPSHOT**

⊙ Listen and practice.

The Ten Largest Cities in the World

Cities	Countries
Tokyo	a. Brazil
London	b. China
New York City	c. India
...	d. Indonesia
...	e. Japan
...	f. Mexico
...	g. South Korea
...	h. the U.S.

Source: www.worldofus.com

Match the cities with the countries. Then check your answers at the bottom of the Snapshot. What other large cities are in each country? What large cities are in your country?

2 **CONVERSATION** Are you from Seoul?

A ⊙ Listen and practice.

Tim: Are you from California, Jessica?
 Jessica: Well, my family is in California now, but we're from South Korea originally.
 Tim: Oh, my mother is Korean - from Seoul! Are you from Seoul?
 Jessica: No, we're not. We're from Daejeon.
 Tim: So is your first language Korean?
 Jessica: Yes, it is.

WELCOME NEW STUDENTS



⊙ **B** ⊙ Listen to Jessica and Tim talk to Tony, Natasha, and Monique. Check (✓) True or False.

1. Tony is from Italy.	<input type="checkbox"/>	<input type="checkbox"/>
2. Natasha is from New York.	<input type="checkbox"/>	<input type="checkbox"/>
3. Monique's first language is English.	<input type="checkbox"/>	<input type="checkbox"/>

2.2.- Negative and Questions with be

Negative statements and yes/no questions with be

I'm not from New York.	Are you from California?	I am .	I'm not .
You're not late.	Am I early?	you are .	you're not .
She's not from Russia.	Is she from Brazil?	she is .	she's not .
He's not from Italy.	Is he from Chile?	Yes, he is .	No, he's not .
It's not English.	Is it Korean?	it is .	it's not .
We're not from Japan.	Are you from China?	we are .	we're not .
You're not early.	Are we late?	you are .	you're not .
They're not in Mexico.	Are they in Canada?	they are .	they're not .

We're = We are

A Complete the conversations. Then practice with a partner.

- A: Hiroshi, are you and Maiko from Japan?
 B: Yes, we are.
 A: Oh? are you from Tokyo?
 B: No, i am not. I am from Kyoto.
- A: is Laura from the U.S.?
 B: No, i am not. She's from the U.K.
 A: is she from London?
 B: Yes, she is. But her parents are from Italy. they are not from the U.K. originally.
 A: is Laura's first language Italian?
 B: No, she is not. it is English.
- A: are Selina and Carlos from Mexico?
 B: No, they are not. they are from Brazil.
 A: are you from Brazil, too?
 B: No, i am not. I'm from Peru.
 A: So, is your first language Spanish?
 B: Yes, it is.



B Match the questions with the answers. Then practice with a partner.

- | | |
|--|--|
| 1. Are you and your family from Canada? <u>d</u> | a. No, he's not. He's from Singapore. |
| 2. Is your first language English? <u>c</u> | b. Yes, she is. She's from California. |
| 3. Are you Japanese? <u>e</u> | c. No, it's not. It's Japanese. |
| 4. Is Mr. Ho from Hong Kong? <u>a</u> | d. No, we're not. We're from Australia. |
| 5. Is your mother from the U.S.? <u>b</u> | e. Yes, we are. We're from Kyoto. |

C PAIRWORK Write five questions like the ones in part B. Then ask and answer your questions with a partner.

Are you from Italy?

No I am from Mexico

is your first language Spanish?

Yes it is

her Parents are from Italy?

they are not from Italy

oh where are your Parents?

my Parents are from Mexico

Are you Mexican?

Yes I am

1 Negative statements and yes/no questions with be

- ▶ Use be + not to form negative statements: Ana **isn't** a student. (NOT: Ana is no a student.)
- ▶ You is a singular and a plural pronoun: Are **you** from Rio? Yes, I am./Yes, **we** are.

A Unscramble the words to write negative statements.

1. in California / not / New York City / is
New York City is not in California.
2. London / not / from / we're
we're not from London
3. not / you and Tim / in my class / are
you and tim are not in my class
4. is / my first language / Spanish / not
Spanish is not my first language
5. from / my mother / not / is / Seoul
my mother is not from Seoul
6. my keys / not / are / they
they are not my keys

B Complete the conversations.

1. A: Are you and your family from Mexico?
B: No, we are not. We are from Guatemala.
2. A: it is your first language English?
B: Yes, it is. My parents are from Australia.
3. A: the are Kenji and his friend Japanese?
B: Yes, they are. But they live in the U.S. now.
4. A: We are my mother and I late?
B: No, you not. arrived early!

2.2.- Where are they from?

WHERE ARE THEY FROM?

A Where are these people from? Check (✓) your guesses.



- Penelope Cruz**
- Mexico
 - France
 - Spain

- Robert Pattinson**
- the U.S.
 - the U.K.
 - Canada

- Haru Nomura**
- South Korea
 - Japan
 - China

- Cate Blanchett**
- Australia
 - New Zealand
 - South Africa

- Javier Hernández**
- Brazil
 - Mexico
 - Chile

B **PAIR WORK** Compare your guesses. Then check your answers at the bottom of the page.

A: Is Penelope Cruz from Mexico?
 B: No, she's not.
 A: Is she from France?
 B: she is Spain

Answers: 1. Spain 2. the U.K. 3. Japan 4. Australia 5. Mexico

CONVERSATION *He's cute.*

Listen and practice.

Emma: Who's that?
 Jill: He's my brother.
 Emma: Wow! He's cute. What's his name?
 Jill: James. We call him Jim.
 Emma: Oh, how old is he?
 Jill: He's twenty-one years old.
 Emma: What's he like? Is he nice?
 Jill: Yes, he is - and he's very smart, too!
 Emma: And who's that?
 Jill: My sister Tammy. She's only twelve. She's the baby of the family.



2.3.- Numbers and Ages

NUMBERS AND AGES

A Listen and practice.

- | | | |
|--------------|-----------------|-----------------------------|
| 11 eleven | 21 twenty-one | 40 forty |
| 12 twelve | 22 twenty-two | 50 fifty |
| 13 thirteen | 23 twenty-three | 60 sixty |
| 14 fourteen | 24 twenty-four | 70 seventy |
| 15 fifteen | 25 twenty-five | 80 eighty |
| 16 sixteen | 26 twenty-six | 90 ninety |
| 17 seventeen | 27 twenty-seven | 100 one hundred |
| 18 eighteen | 28 twenty-eight | 101 one hundred (and) one |
| 19 nineteen | 29 twenty-nine | 102 one hundred (and) two |
| 20 twenty | 30 thirty | 103 one hundred (and) three |

B Listen and practice. Notice the word stress.

- ●
thirteen - thirty
● ●
fourteen - forty
● ●
fifteen - fifty
● ●
sixteen - sixty

C PAIR WORK Look at the people in Jill's family for one minute. Then close your books. How old are they? Tell your partner.



- A. Helen - 76** } She is seventy-six
B. Howard - 52 } he is fifty-two
C. Jackie - 49 } she is forty-nine
D. Megan - 23 } she is twenty-three
E. Tim and Tom - 14 } they are fourteen

2.4.- Wh-questions with be

Wh-questions with be

What's your name?

My name is Jill.

Where are you from?

I'm from Canada.

How are you today?

I'm just fine.

Who's that?

He's my brother.

How old is he?

He's twenty-one.

What's he like?

He's very nice.

Who's = Who is

Who are they?

They're my classmates.

Where are they from?

They're from Rio.

What's Rio like?

It's very beautiful.

A Complete the conversations with Wh-questions. Then practice with a partner.

- A: Look! Who's that ?

B: Oh, he's a new student.

A: What's his name ?

B: I think his name is Ming.

A: Ming? Where is he from ?

B: He's from China.
- A: Serhat, where are you from ?

B: I'm from Turkey - from Istanbul.

A: What is Istanbul ?

B: Istanbul is very old and beautiful.

A: What is your last name ?

B: My last name is Erdogan.
- A: Hi, John. How are you ?

B: I'm just fine. My friend Teresa is here this week - from Argentina.

A: Oh, cool. Who is she ?

B: She's really friendly.

A: How old are you ?

B: She's twenty-eight years old.

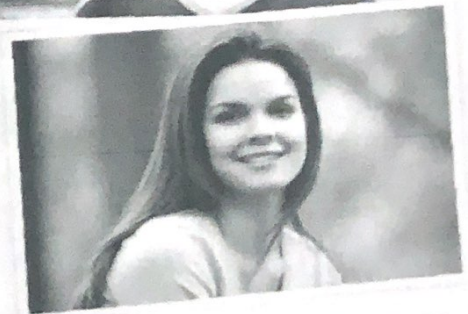
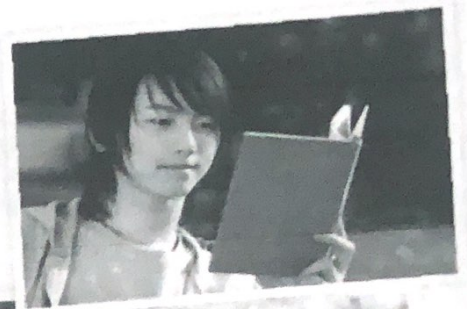

2 Wh-questions with be

- ▶ Use *what* to ask about things. Use *where* to ask about places. Use *Who* to ask about people. Use *What ... like?* to ask for a description.
- ▶ Use *how* to ask for a description: **How are you today?** Use *How old* to ask about age: **How old** is he?
- ▶ In answers about age, you can use only the number or the number + *years old*: He's **18**. OR He's **18 years old**.

Complete the questions with *how, what, where, or who*. Then match the questions with the answers.

- | | |
|--|--|
| 1. <i>Who</i> is that? <i>d</i> | a. We're from Thailand – from Bangkok. |
| 2. is her name? | b. She's 16. |
| 3. is she like? | c. Her name is Nittaya. |
| 4. old is she? | d. She's my sister. |
| 5. is your family from? | e. It's really beautiful. |
| 6. is Bangkok like? | f. She's a little shy. |

WORD POWER Descriptions

A  Listen and practice.



a. pretty	d. talkative	g. serious	j. tall	m. thin
b. handsome	e. quiet	h. shy	k. friendly	
c. good-looking	f. funny	i. short	l. heavy	