

* Universidad del Sureste UDS

Friday, Oct, 13th 2023

- Student's name:

Jose Trinidad López Domínguez

- Name of teacher:

Georgino Olivia Vidal Alfonso

- Name of the subject matter:

English ☺

- Name of degree: Architecture

- Subject name:

WHERE ARE YOU FROM?

Partial: 2^o

José Trinidad López Domínguez.
- Arquitectora

UDS

Mon, Oct, 09th 2023

UNIT II. WHERE ARE YOU FROM?

2.1.- Cities and Countries

1 SNAPSHOT

Listen and practice.

The Ten Largest Cities in the World

(based on population in the metropolitan area)

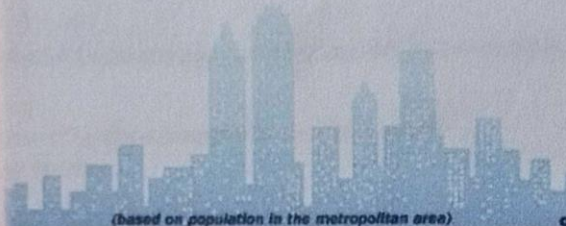

Cities	Countries
1. Tokyo	a. Brazil
2. Seoul	b. China
3. Mexico City	c. India
4. New York City	d. Indonesia
5. Mumbai	e. Japan
6. Jakarta	f. Mexico
7. São Paulo	g. South Korea
8. Delhi	h. the U.S.
9. Osaka	
10. Shanghai	

Answers: 1.e 2.g 3.f 4.h 5.c 6.d 7.a 8.c 9.e 10.b
Source: www.worldatlas.com

Match the cities with the countries. Then check your answers at the bottom of the Snapshot.
What other large cities are in each country? What large cities are in your country?

2 CONVERSATION Are you from Seoul?

Listen and practice.

Tim: Are you from California, Jessica?
 Jessica: Well, my family is in California now, but we're from South Korea originally.
 Tim: Oh, my mother is Korean – from Seoul! Are you from Seoul?
 Jessica: No, we're not. We're from Daejeon.
 Tim: So is your first language Korean?
 Jessica: Yes, it is.

Listen to Jessica and Tim talk to Tony, Natasha, and Monique. Check (✓) True or False.

	True	False
1. Tony is from Italy.	<input type="checkbox"/>	<input type="checkbox"/>
2. Natasha is from New York.	<input type="checkbox"/>	<input type="checkbox"/>
3. Monique's first language is English.	<input type="checkbox"/>	<input type="checkbox"/>

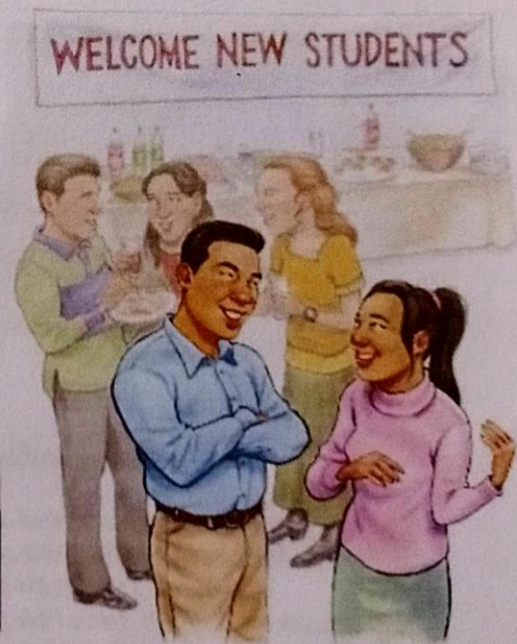

2.2.- Negative and Questions with be

Negative statements and yes/no questions with be

I'm **not** from New York.
You're **not** late.
She's **not** from Russia.
He's **not** from Italy.
It's **not** English.
We're **not** from Japan.
You're **not** early.
They're **not** in Mexico.

Are you from California?
Am I early?
Is she from Brazil?
Is he from Chile?
Is it Korean?
Are you from China?
Are we late?
Are they in Canada?

I am.	I'm	not
you are.	you're	not
she is.	she's	not
Yes, he is.	No, he's	not
it is.	it's	not
we are.	we're	not
you are.	you're	not
they are.	they're	not

We're = We are

A Complete the conversations. Then practice with a partner.

- A: Hiroshi, are you and Maiko from Japan?
B: Yes, we are.
A: Oh? are you from Tokyo?
B: No, we're not. we're from Kyoto.
- A: is Laura from the U.S?
B: No, she's not. She's from the U.K.
A: is she from London?
B: Yes, she is. But her parents are from Italy. they are not from the U.K. originally.
A: is Laura's first language Italian?
B: No, she's not. she's English.
- A: Are they Selina and Carlos from Mexico?
B: No, they are not. They are from Brazil.
A: Are you from Brazil, too?
B: No, I'm not. I'm from Peru.
A: So, is your first language Spanish?
B: Yes, it is.

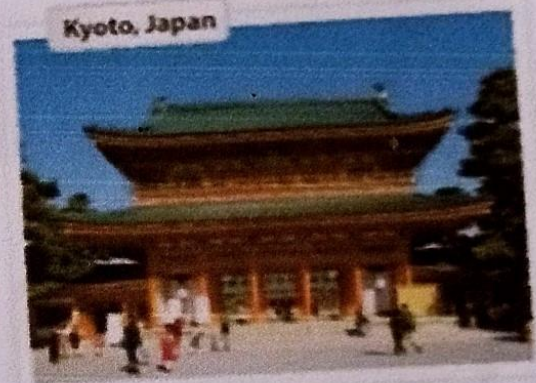

B Match the questions with the answers. Then practice with a partner.

- | | |
|--|---|
| 1. Are you and your family from Canada? <u>d</u> | a. No, he's not. He's from Singapore. |
| 2. Is your first language English? <u>c</u> | b. Yes, she is. She's from California. |
| 3. Are you Japanese? <u>e</u> | c. No, it's not. It's Japanese. |
| 4. Is Mr. Ho from Hong Kong? <u>a</u> | d. No, we're not. We're from Australia. |
| 5. Is your mother from the U.S.? <u>b</u> | e. Yes, we are. We're from Kyoto. |

C PAIR WORK Write five questions like the ones in part B. Then ask and answer your questions with a partner.

José Trinidad López Domínguez

-Arquitectura

UDS

Wed, Oct, 11th 2023

1 Negative statements and yes/no questions with be

- ▶ Use *be* + *not* to form negative statements: Ana **isn't** a student. (NOT: ~~Ana is not a student.~~)
- ▶ *You* is a singular and a plural pronoun: Are **you** from Rio? Yes, I am./Yes, **we** a

A Unscramble the words to write negative statements.

- in California / not / New York City / is
New York City is not in California.
- London / not / from / we're
we're not from London
- not / you and Tim / in my class / are
You and Tim are not in my class
- is / my first language / Spanish / not
My first language is not Spanish
- from / my mother / not / is / Seoul
My mother is not from Seoul
- my keys / not / are / they
They are not my keys

B Complete the conversations.

- A: Are you and your family from Mexico?
B: No, we're not. We're from Guatemala.
- A: Is your first language English?
B: Yes, it is. My parents are from Australia.
- A: Are Kenji and his friend Japanese?
B: Yes, They are are. But They are in the U.S. now.
- A: Are my mother and I late?
B: No, You are not. You are early!

- José Trinidad López Domínguez
- Arquitectura

UDS

wed, oct, 11th 2023

2.2.- Where are they from?

WHERE ARE THEY FROM?

A Where are these people from? Check (✓) your guesses.



1 Penelope Cruz

- Mexico
- France
- Spain



2 Robert Pattinson

- the U.S.
- the U.K.
- Canada



3 Haru Nomura

- South Korea
- Japan
- China



4 Cate Blanchett

- Australia
- New Zealand
- South Africa



5 Javier Hernández

- Brazil
- Mexico
- Chile

34/95

B PAIR WORK Compare your guesses. Then check your answers at the bottom of the page.

A: Is Penelope Cruz from Mexico?

B: No, she's not.

A: Is she from France?

B: NO, she's not

Answers: 1. Spain 2. the U.K. 3. Japan 4. Australia 5. Mexico

CONVERSATION *He's cute.*

Listen and practice.

Emma: Who's that?

Jill: He's my brother.

Emma: Wow! He's cute. What's his name?

Jill: James. We call him Jim.

Emma: Oh, how old is he?

Jill: He's twenty-one years old.

Emma: What's he like? Is he nice?

Jill: Yes, he is - and he's very smart, too!

Emma: And who's that?

Jill: My sister Tammy. She's only twelve.
She's the baby of the family.



2.3.- Numbers and Ages

NUMBERS AND AGES

A Listen and practice.

- | | | |
|--------------|-----------------|-----------------------------|
| 11 eleven | 21 twenty-one | 40 forty |
| 12 twelve | 22 twenty-two | 50 fifty |
| 13 thirteen | 23 twenty-three | 60 sixty |
| 14 fourteen | 24 twenty-four | 70 seventy |
| 15 fifteen | 25 twenty-five | 80 eighty |
| 16 sixteen | 26 twenty-six | 90 ninety |
| 17 seventeen | 27 twenty-seven | 100 one hundred |
| 18 eighteen | 28 twenty-eight | 101 one hundred (and) one |
| 19 nineteen | 29 twenty-nine | 102 one hundred (and) two |
| 20 twenty | 30 thirty | 103 one hundred (and) three |

B Listen and practice. Notice the word stress.

thirteen - thirty

fourteen - forty

fifteen - fifty

sixteen - sixty

C PAIR WORK Look at the people in Jill's family for one minute. Then close your books. How old are they? Tell your partner.



A. Helen - 76

Seventy-Six
years old

B. Howard - 52

fifty-two
years old

C. Jackie - 49

forty-Nine
years old

D. Megan - 23

twenty
three
years old

E. Tim and Tom - 14

fourteen.
years old

José Trinidad López Domínguez
- Arquitectura

UDS

Wed, Oct, 11th 2023

2.4.- Wh-questions with be

Wh-questions with be

What's your name?

My name is Jill.

Where are you from?

I'm from Canada.

How are you today?

I'm just fine.

Who's that?

He's my brother.

How old is he?

He's twenty-one.

What's he like?

He's very nice.

Who's - Who is

Who are they?

They're my classmates.

Where are they from?

They're from Rio.

What's Rio like?

It's very beautiful.

A Complete the conversations with Wh-questions.
Then practice with a partner.

- A: Look! Who's that ?
B: Oh, he's a new student.
A: What's his name ?
B: I think his name is Ming.
A: Ming? Where is he from ?
B: He's from China.
- A: Serhat, where are you from ?
B: I'm from Turkey - from Istanbul.
A: What is Istanbul like ?
B: Istanbul is very old and beautiful.
A: What's your last name ?
B: My last name is Erdogan.
- A: Hi, John. How are you today ?
B: I'm just fine. My friend Teresa is here this week - from Argentina.
A: Oh, cool. What's she like ?
B: She's really friendly.
A: How old is she ?
B: She's twenty-eight years old.

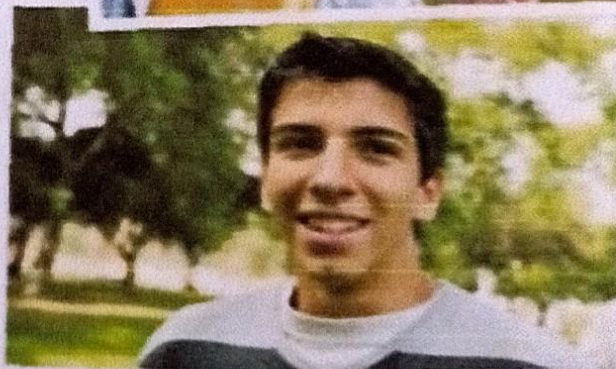
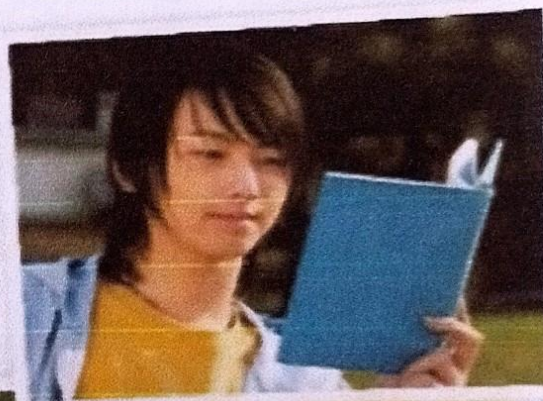

José Trinidad López Domínguez
- Arquitectura.

UDS

Wed, Oct, 11th 2023

2 Wh-questions with be

- ▶ Use *what* to ask about things. Use *where* to ask about places. Use *Who* to ask about people. Use *What... like?* to ask for a description.
- ▶ Use *how* to ask for a description: **How are you today?** Use *How old* to ask about age: **How old** is he?
- ▶ In answers about age, you can use only the number or the number + *years old*.
He's **18**. OR He's **18 years old**.

Complete the questions with *how*, *what*, *where*, or *who*. Then match the question with the answers.

1. Who is that? d
 2. What is her name? c
 3. What is she like? f
 4. How old is she? b
 5. Where is your family from? a
 6. What is Bangkok like? e
- a. We're from Thailand – from Bangkok.
 - b. She's 16.
 - c. Her name is Nittaya.
 - d. She's my sister.
 - e. It's really beautiful.
 - f. She's a little shy.

WORD POWER Descriptions

A Listen and practice.



a. pretty
b. handsome
c. good-looking

d. talkative
e. quiet
f. funny

g. serious
h. shy
i. short

j. tall
k. friendly
l. heavy

m. thin