



Nombre de la docente: Georgina Olivia Vidal Alfonso

Nombre del alumno: Oscar Cancino Flores

Asignatura: Inglés 1

Grado: 1er cuatrimestre

Grupo: LAEN

Unidad: 2

Fecha: 11 de octubre del 2023

Lugar: Comitán de Domínguez, Chiapas

UNIT II. WHERE ARE YOU FROM?

2.1.- Cities and Countries

1 **SNAPSHOT**

ⓐ Listen and practice.

The Ten Largest Cities in the World

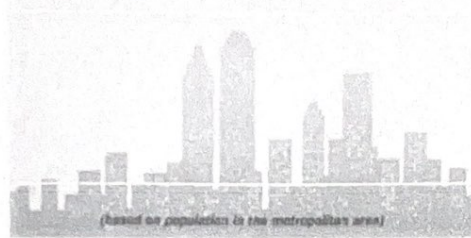

Cities	Countries
1. Tokyo	a. Brazil
2. Seoul	b. China
3. Mexico City	c. India
4. New York City	d. Indonesia
5. Mumbai	e. Japan
6. Jakarta	f. Mexico
7. São Paulo	g. South Korea
8. Delhi	h. the U.S.
9. Osaka	
10. Shanghai	

(based on population in the metropolitan area)

Source: www.worldfact.com

Match the cities with the countries. Then check your answers at the bottom of the Snapshot. What other large cities are in each country? What large cities are in your country?

2 **CONVERSATION** Are you from Seoul?

A ⓐ Listen and practice.

Tim: Are you from California, Jessica?
 Jessica: Well, my family is in California now, but we're from South Korea originally.
 Tim: Oh, my mother is Korean – from Seoul! Are you from Seoul?
 Jessica: No, we're not. We're from Daejeon.
 Tim: So is your first language Korean?
 Jessica: Yes, it is.

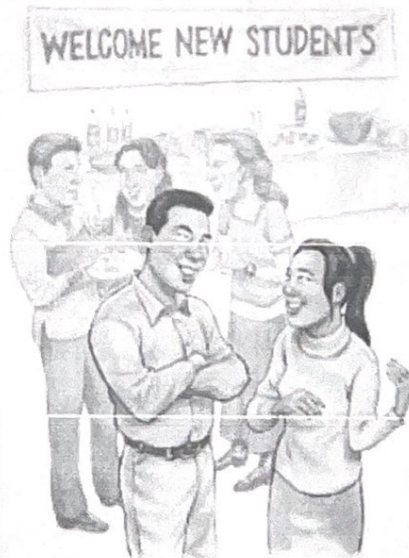

B ⓐ Listen to Jessica and Tim talk to Tony, Natasha, and Monique. Check (✓) True or False.

	True	False
1. Tony is from Italy.	<input type="checkbox"/>	<input type="checkbox"/>
2. Natasha is from New York.	<input type="checkbox"/>	<input type="checkbox"/>
3. Monique's first language is English.	<input type="checkbox"/>	<input type="checkbox"/>

2.2.- Negative and Questions with be

Negative statements and yes/no questions with be

I'm not from New York.	Are you from California?	I am .	I'm not .
You're not late.	Am I early?	you are .	you're not .
She's not from Russia.	Is she from Brazil?	she is .	she's not .
He's not from Italy.	Is he from Chile?	Yes, he is .	No, he's not .
It's not English.	Is it Korean?	it is .	it's not .
We're not from Japan.	Are you from China?	we are .	we're not .
You're not early.	Are we late?	you are .	you're not .
They're not in Mexico.	Are they in Canada?	they are .	they're not .

We're = We are

A Complete the conversations. Then practice with a partner.

- A: Hiroshi, are you and Maiko from Japan?
 B: Yes, we are.
 A: Oh? are you from Tokyo?
 B: No, we are not. We're from Kyoto.
- A: is Laura from the U.S.?
 B: No, she's not. She's from the U.K.
 A: is she from London?
 B: Yes, she is. But her parents are from Italy. They're not from the U.K. originally.
 A: is Laura's first language Italian?
 B: No, she is not. she's English.
- A: are Selina and Carlos from Mexico?
 B: No, they're not. They're from Brazil.
 A: are you from Brazil, too?
 B: No, am not. I'm from Peru.
 A: So, is your first language Spanish?
 B: Yes, it is.

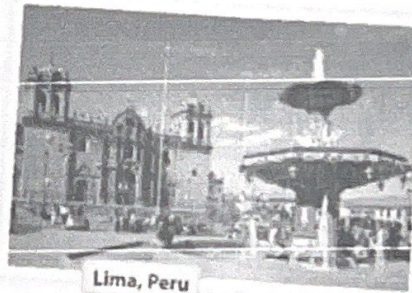

B Match the questions with the answers. Then practice with a partner.

- | | |
|--|---|
| 1. Are you and your family from Canada? <u>are</u> | <input checked="" type="checkbox"/> c. No, he's not. He's from Singapore. |
| 2. Is your first language English? <u>is</u> | <input checked="" type="checkbox"/> b. Yes, she is. She's from California. |
| 3. Are you Japanese? <u>are</u> | <input checked="" type="checkbox"/> d. No, it's not. It's Japanese. |
| 4. Is Mr. Ho from Hong Kong? <u>is</u> | <input checked="" type="checkbox"/> e. No, we're not. We're from Australia. |
| 5. Is your mother from the U.S.? <u>is</u> | <input checked="" type="checkbox"/> a. Yes, we are. We're from Kyoto. |

C PAIR WORK Write five questions like the ones in part B. Then ask and answer your questions with a partner.

1 Negative statements and yes/no questions with *be*

- ▶ Use *be* + *not* to form negative statements: Ana **isn't** a student. (NOT: Ana is no a student.)
- ▶ *You* is a singular and a plural pronoun: Are **you** from Rio? Yes, I am./Yes, **we** are.

A Unscramble the words to write negative statements.

1. in California / not / New York City / is
New York City is not in California.
2. London / not / from / we're
We're not from London.
3. not / you and Tim / in my class / are
You and Tim are not in my class.
4. is / my first language / Spanish / not
Spanish is not my first language.
5. from / my mother / not / is / Seoul
My mother is not from Seoul.
6. my keys / not / are / they
They are not my keys.

B Complete the conversations.

1. A: Are you and your family from Mexico?
B: No, we are not. We're from Guatemala.
2. A: Is your first language English?
B: Yes, it is. My parents are from Australia.
3. A: Are Kenji and his friend Japanese?
B: Yes, they are. But they're in the U.S. now.
4. A: Are my mother and I late?
B: No, we've not. We are early!

2.2.- Where are they from?

WHERE ARE THEY FROM?

A Where are these people from? Check (✓) your guesses.



Penelope Cruz

- Mexico
- France
- Spain

Robert Pattinson

- the U.S.
- the U.K.
- Canada

Haru Nomura

- South Korea
- Japan
- China

Cate Blanchett

- Australia
- New Zealand
- South Africa

Javier Hernández

- Brazil
- Mexico
- Chile

B **PAIR WORK** Compare your guesses. Then check your answers at the bottom of the page.

- A: Is Penelope Cruz from Mexico?
- B: No, she's not.
- A: Is she from France?

Answers: 1. Spain 2. the U.K. 3. Japan 4. Australia 5. Mexico

CONVERSATION *He's cute.*

⊙ Listen and practice.

- Emma: Who's that?
- Jill: He's my brother.
- Emma: Wow! He's cute. What's his name?
- Jill: James. We call him Jim.
- Emma: Oh, how old is he?
- Jill: He's twenty-one years old.
- Emma: What's he like? Is he nice?
- Jill: Yes, he is - and he's very smart, too!
- Emma: And who's that?
- Jill: My sister Tammy. She's only twelve. She's the baby of the family.



2.3.- Numbers and Ages

NUMBERS AND AGES

A Listen and practice.

- | | | |
|--------------|-----------------|-----------------------------|
| 11 eleven | 21 twenty-one | 40 forty |
| 12 twelve | 22 twenty-two | 50 fifty |
| 13 thirteen | 23 twenty-three | 60 sixty |
| 14 fourteen | 24 twenty-four | 70 seventy |
| 15 fifteen | 25 twenty-five | 80 eighty |
| 16 sixteen | 26 twenty-six | 90 ninety |
| 17 seventeen | 27 twenty-seven | 100 one hundred |
| 18 eighteen | 28 twenty-eight | 101 one hundred (and) one |
| 19 nineteen | 29 twenty-nine | 102 one hundred (and) two |
| 20 twenty | 30 thirty | 103 one hundred (and) three |

B Listen and practice. Notice the word stress.

- | | | | |
|-------------------|------------------|-----------------|-----------------|
| thirteen - thirty | fourteen - forty | fifteen - fifty | sixteen - sixty |
|-------------------|------------------|-----------------|-----------------|

C **PAIR WORK** Look at the people in Jill's family for one minute. Then close your books. How old are they? Tell your partner.



A. Helen - 76



B. Howard - 52



C. Jackie - 49



D. Megan - 23



E. Tim and Tom - 14

2.4.- Wh-questions with be

Wh-questions with be

What's your name? My name is Jill.	Who's that? He's my brother.	Who are they? They're my classmates.
Where are you from? I'm from Canada.	How old is he? He's twenty-one.	Where are they from? They're from Rio.
How are you today? I'm just fine.	What's he like? He's very nice.	What's Rio like? It's very beautiful.
	Who's = Who is	

A Complete the conversations with Wh-questions. Then practice with a partner.

- A: Look! Who's that ?
 B: Oh, he's a new student.
 A: What is he like?
 B: I think his name is Ming.
 A: Ming? Where is he from?
 B: He's from China.
- A: Serhat, where are you from?
 B: I'm from Turkey - from Istanbul.
 A: How is Istanbul?
 B: Istanbul is very old and beautiful.
 A: What is your last name?
 B: My last name is Erdogan.
- A: Hi, John. How are you? ?
 B: I'm just fine. My friend Teresa is here this week - from Argentina.
 A: Oh, cool. What's she like?
 B: She's really friendly.
 A: How is she years old?
 B: She's twenty-eight years old.

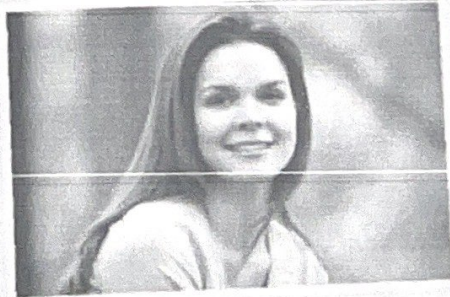

2 Wh-questions with *be*

- ▶ Use *what* to ask about things. Use *where* to ask about places. Use *Who* to ask about people. Use *What ... like?* to ask for a description.
- ▶ Use *how* to ask for a description: **How are** you today? Use *How old* to ask about age: **How old** is he?
- ▶ In answers about age, you can use only the number or the number + *years old*: He's **18**. OR He's **18 years old**.

Complete the questions with *how, what, where, or who*. Then match the questions with the answers.

- | | |
|---|--|
| 1. <u>Who</u> is that? <u>d</u> | a. We're from Thailand – from Bangkok. |
| 2. <u>What</u> is her name? <u>c</u> | b. She's 16. |
| 3. <u>What</u> is she like? <u>f</u> | e. Her name is Nittaya. |
| 4. <u>What</u> old is she? <u>b</u> | d. She's my sister. |
| 5. <u>Where</u> is your family from? <u>a</u> | e. It's really beautiful. |
| 6. <u>Why</u> is Bangkok like? <u>e</u> | f. She's a little shy. |

WORD POWER Descriptions

A  Listen and practice.



- | | | | | |
|-----------------|--------------|------------|-------------|---------|
| a. pretty | d. talkative | g. serious | j. tall | m. thin |
| b. handsome | e. quiet | h. shy | k. friendly | |
| c. good-looking | f. funny | i. short | l. heavy | |