



Nombre de alumno:

Karla Susana Almaraz Santiz

Nombre del profesor:

Georgina Olivia Vidal Alfonso

Nombre del trabajo:

Unit II. Where are you from?

Materia:

Ingles I

Fecha: 14/10/2023

UNIT II. WHERE ARE YOU FROM?

2.1.- Cities and Countries

1 **SNAPSHOT**

⊙ Listen and practice.

The Ten Largest Cities in the World



- | Cities |
|------------------|
| 1. Tokyo |
| 2. Seoul |
| 3. Mexico City |
| 4. New York City |
| 5. Mumbai |
| 6. Jakarta |
| 7. São Paulo |
| 8. Delhi |
| 9. Osaka |
| 10. Shanghai |

- | Countries |
|----------------|
| a. Brazil |
| b. China |
| c. India |
| d. Indonesia |
| e. Japan |
| f. Mexico |
| g. South Korea |
| h. the U.S. |

(based on population in the metropolitan area)

Source: www.worldfact.com

Source: www.worldfact.com

Match the cities with the countries. Then check your answers at the bottom of the Snapshot. What other large cities are in each country? What large cities are in your country?

2 **CONVERSATION** Are you from Seoul?

A ⊙ Listen and practice.

Tim: Are you from California, Jessica?
 Jessica: Well, my family is in California now, but we're from South Korea originally.
 Tim: Oh, my mother is Korean – from Seoul! Are you from Seoul?
 Jessica: No, we're not. We're from Daejeon.
 Tim: So is your first language Korean?
 Jessica: Yes, it is.

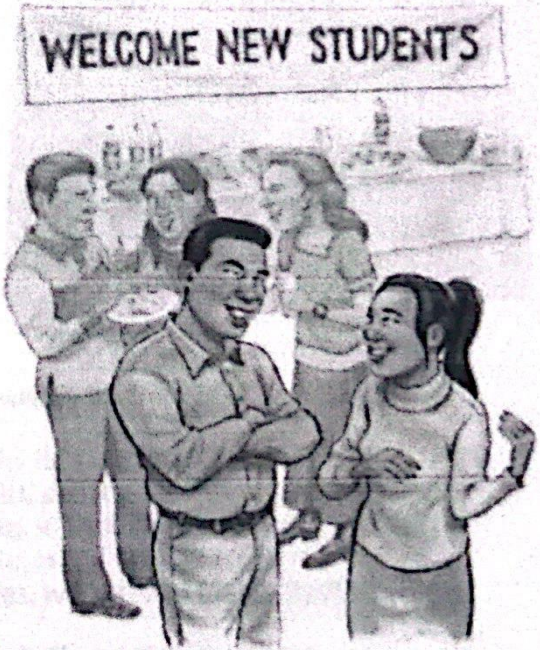

B ⊙ Listen to Jessica and Tim talk to Tony, Natasha, and Monique. Check (✓) True or False.

	True	False
1. Tony is from Italy.	<input checked="" type="checkbox"/>	<input type="checkbox"/>
2. Natasha is from New York.	<input type="checkbox"/>	<input checked="" type="checkbox"/>
3. Monique's first language is English.	<input type="checkbox"/>	<input checked="" type="checkbox"/>

2.2.- Negative and Questions with be

Negative statements and yes/no questions with be

I'm **not** from New York.
 You're **not** late.
 She's **not** from Russia.
 He's **not** from Italy.
 It's **not** English.
 We're **not** from Japan.
 You're **not** early.
 They're **not** in Mexico.

We're = We are

Are you from California?
 Am I early?
 Is she from Brazil?
 Is he from Chile?
 Is it Korean?
 Are you from China?
 Are we late?
 Are they in Canada?

I am.	I'm	not.
you are.	you're	not.
she is.	she's	not.
Yes, he is.	No, he's	not.
it is.	it's	not.
we are.	we're	not.
you are.	you're	not.
they are.	they're	not.

A Complete the conversations. Then practice with a partner.

- A: Hiroshi, are you and Maiko from Japan?
 B: Yes, we are from Japan.
 A: Oh? are you from Tokyo?
 B: No, I am not. You are from Kyoto.
- A: is Laura from the U.S.?
 B: No, I am not. She's from the U.K.
 A: is she from London?
 B: Yes, she is. But her parents are from Italy. we're not from the U.K. originally.
 A: is Laura's first language Italian?
 B: No, she not. it's English.
- A: is Selina and Carlos from Mexico?
 B: No, he's not. they are from Brazil.
 A: are you from Brazil, too?
 B: No, I'm not. I'm from Peru.
 A: So, is your first language Spanish?
 B: Yes, it is.



B Match the questions with the answers. Then practice with a partner.

- | | |
|--|---|
| 1. Are you and your family from Canada? <u>a</u> | a. No, he's not. He's from Singapore. |
| 2. Is your first language English? <u>c</u> | b. Yes, she is. She's from California. |
| 3. Are you Japanese? <u>e</u> | c. No, it's not. It's Japanese. |
| 4. Is Mr. Ho from Hong Kong? <u>a</u> | d. No, we're not. We're from Australia. |
| 5. Is your mother from the U.S.? <u>b</u> | e. Yes, we are. We're from Kyoto. |

C PAIR WORK Write five questions like the ones in part B. Then ask and answer your questions with a partner.

1 Negative statements and yes/no questions with be

- ▶ Use *be* + *not* to form negative statements: Ana **Isn't** a student. (NOT: Ana ~~is no~~ a student.)
- ▶ *You* is a singular and a plural pronoun: Are **you** from Rio? Yes, I am./Yes, we are.

A Unscramble the words to write negative statements.

1. in California / not / New York City / is
New York City is not in California.
2. London / not / from / we're
London is not in Inglaterra
3. not / you and Tim / in my class / are
You and Tim not are in my class
4. is / my first language / Spanish / not
Spanish not is my first language
5. from / my mother / not / is / Seoul
My mother not is from Seoul
6. my keys / not / are / they
Not are they my keys

B Complete the conversations.

1. A: Are you and your family from Mexico?
B: No, are not. They are from Guatemala.
2. A: Is your first language English?
B: Yes, it is. My parents are from Australia.
3. A: Are Kenji and his friend Japanese?
B: Yes, They are. But live in in the U.S. now.
4. A: not my mother and I late?
B: No, it not. They arrive early!

2.2.- Where are they from?

WHERE ARE THEY FROM?

A Where are these people from? Check (✓) your guesses.



Penelope Cruz
 Mexico
 France
 Spain



Robert Pattinson
 the U.S.
 the U.K.
 Canada



Haru Nomura
 South Korea
 Japan
 China



Cate Blanchett
 Australia
 New Zealand
 South Africa



Javier Hernández
 Brazil
 Mexico
 Chile

B **PAIR WORK** Compare your guesses. Then check your answers at the bottom of the page.

A: Is Penelope Cruz from Mexico?

B: No, she's not.

A: Is she from France?

Answers: 1. Spain 2. the U.K. 3. Japan 4. Australia 5. Mexico

CONVERSATION *He's cute.*

🎧 Listen and practice.

Emma: Who's that?

Jill: He's my brother.

Emma: Wow! He's cute. What's his name?

Jill: James. We call him Jim.

Emma: Oh, how old is he?

Jill: He's twenty-one years old.

Emma: What's he like? Is he nice?

Jill: Yes, he is - and he's very smart, too!

Emma: And who's that?

Jill: My sister Tammy. She's only twelve. She's the baby of the family.











2.3.- Numbers and Ages

NUMBERS AND AGES

A  Listen and practice.

- | | | |
|--------------|-----------------|-----------------------------|
| 11 eleven | 21 twenty-one | 40 forty |
| 12 twelve | 22 twenty-two | 50 fifty |
| 13 thirteen | 23 twenty-three | 60 sixty |
| 14 fourteen | 24 twenty-four | 70 seventy |
| 15 fifteen | 25 twenty-five | 80 eighty |
| 16 sixteen | 26 twenty-six | 90 ninety |
| 17 seventeen | 27 twenty-seven | 100 one hundred |
| 18 eighteen | 28 twenty-eight | 101 one hundred (and) one |
| 19 nineteen | 29 twenty-nine | 102 one hundred (and) two |
| 20 twenty | 30 thirty | 103 one hundred (and) three |

B  Listen and practice. Notice the word stress.

- | | | | |
|--|---|--|--|
|  
thirteen - thirty |  
fourteen - forty |  
fifteen - fifty |  
sixteen - sixty |
|--|---|--|--|

C PAIR WORK Look at the people in Jill's family for one minute. Then close your books. How old are they? Tell your partner.



A. Helen - 76

Seventy six



B. Howard - 52

fifty two



C. Jackie - 49

forty nine



D. Megan - 23

twenty three



E. Tim and Tom - 14

fourteen

2.4.- Wh-questions with be

Wh-questions with be

What's your name?

My name is Jill.

Where are you from?

I'm from Canada.

How are you today?

I'm just fine.

Who's that?

He's my brother.

How old is he?

He's twenty-one.

What's he like?

He's very nice.

Who's = Who is

Who are they?

They're my classmates.

Where are they from?

They're from Rio.

What's Rio like?

It's very beautiful.

A Complete the conversations with Wh-questions. Then practice with a partner.

1. A: Look! Who's that ?

B: Oh, he's a new student.

A: Who's that ?

B: I think his name is Ming.

A: Ming? Where are from ?

B: He's from China.

2. A: Serhat, where are you from ?

B: I'm from Turkey - from Istanbul.

A: It's very beautiful

B: Istanbul is very old and beautiful.

A: What's your name?

B: My last name is Erdogan.

3. A: Hi, John. How are you today ?

B: I'm just fine. My friend Teresa is here this week - from Argentina.

A: Oh, cool. What she like ?

B: She's really friendly.

A: How old is ?

B: She's twenty-eight years old.

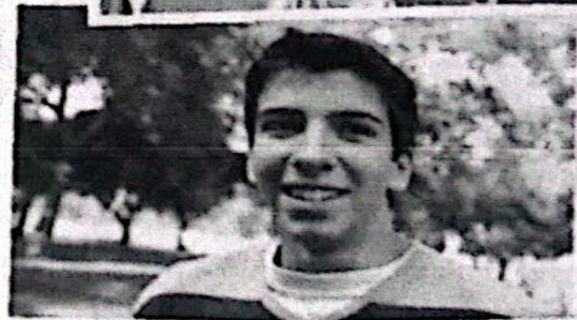
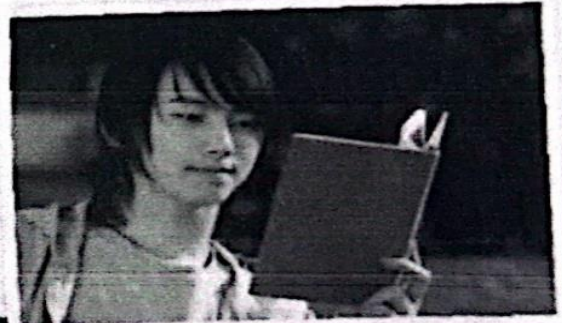

2 Wh-questions with be

- ▶ Use *what* to ask about things. Use *where* to ask about places. Use *Who* to ask about people. Use *What... like?* to ask for a description.
- ▶ Use *how* to ask for a description: **How are you today?** Use *How old* to ask about age: **How old is he?**
- ▶ In answers about age, you can use only the number or the number + *years old*: **He's 18.** OR **He's 18 years old.**

Complete the questions with *how, what, where, or who*. Then match the questions with the answers.

- | | |
|--|--|
| 1. <u>Who</u> is that? <u>d</u> | a. We're from Thailand – from Bangkok. |
| 2. <u>What</u> is her name? <u>c</u> | b. She's 16. |
| 3. <u>What</u> is she like? <u>f</u> | c. Her name is Nittaya. |
| 4. <u>How</u> old is she? <u>b</u> | d. She's my sister. |
| 5. <u>What</u> is your family from? <u>a</u> | e. It's really beautiful. |
| 6. <u>What</u> is Bangkok like? <u>e</u> | f. She's a little shy. |

WORD POWER Descriptions

A  Listen and practice.



- | | | | | |
|-----------------|--------------|------------|-------------|---------|
| a. pretty | d. talkative | g. serious | j. tall | m. thin |
| b. handsome | e. quiet | h. shy | k. friendly | |
| c. good-looking | f. funny | i. short | l. heavy | |