



Mi Universidad

name: my name is Sandy Yuliza last name :
Vázquez Gómez Cluster: 1 to baccalaureate

human resources administration Teacher's
name: GEORGIA OLIVIA VIDAL ALFONZO

Date: october 11 2023

UNIT II. WHERE ARE YOU FROM?

2.1.- Cities and Countries

1 **SNAPSHOT**

Listen and practice.

The Ten Largest Cities in the World

Cities	Countries
1. Tokyo	a. Brazil
2. Seoul	b. China
3. Mexico City	c. India
4. New York City	d. Indonesia
5. Mumbai	e. Japan
6. Jakarta	f. Mexico
7. São Paulo	g. South Korea
8. Delhi	h. the U.S.
9. Osaka	
10. Shanghai	

(based on population in the metropolitan area)

Source: www.worldfact.com

Match the cities with the countries. Then check your answers at the bottom of the Snapshot. What other large cities are in each country? What large cities are in your country?

2 **CONVERSATION** Are you from Seoul?

A Listen and practice.

Tim: Are you from California, Jessica?
 Jessica: Well, my family is in California now, but we're from South Korea originally.
 Tim: Oh, my mother is Korean - from Seoul! Are you from Seoul?
 Jessica: No, we're not. We're from Daejeon.
 Tim: So is your first language Korean?
 Jessica: Yes, it is.

WELCOME NEW STUDENTS

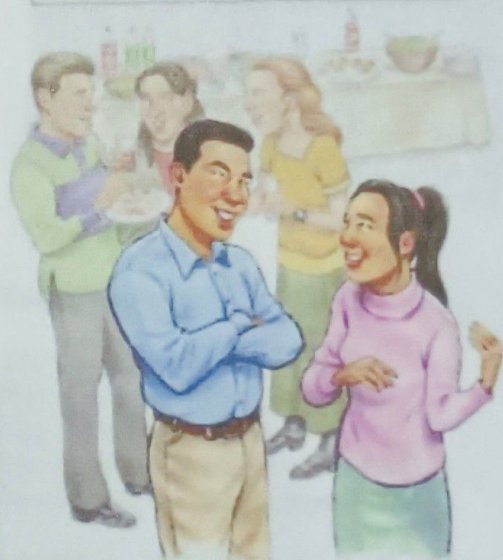

B Listen to Jessica and Tim talk to Tony, Natasha, and Monique. Check (✓) True or False.

	True	False
1. Tony is from Italy	<input type="checkbox"/>	<input checked="" type="checkbox"/>
2. Natasha is from New York.	<input type="checkbox"/>	<input checked="" type="checkbox"/>
3. Monique's first language is English.	<input type="checkbox"/>	<input checked="" type="checkbox"/>

2.2.- Negative and Questions with be

Negative statements and yes/no questions with be

I'm **not** from New York.
 You're **not** late.
 She's **not** from Russia.
 He's **not** from Italy.
 It's **not** English.
 We're **not** from Japan.
 You're **not** early.
 They're **not** in Mexico.

Are you from California?
 Am I early?
 Is she from Brazil?
 Is he from Chile?
 Is it Korean?
 Are you from China?
 Are we late?
 Are they in Canada?

I am.	I'm	not
you are	you're	not
she is	she's	not
Yes, he is.	No, he's	not
it is.	it's	not
we are.	we're	not
you are	you're	not
they are.	they're	not

We're = We are

A Complete the conversations. Then practice with a partner.

- A: Hiroshi, are you and Maiko from Japan?
 B: Yes, we are.
 A: Oh? they're you from Tokyo?
 B: No, are not. I am from Kyoto.
- A: She is Laura from the U.S.?
 B: No, she is not. She's from the U.K.
 A: is she from London?
 B: Yes, she is. But her parents are from Italy. they not from the U.K. originally.
 A: is Laura's first language Italian?
 B: No, she not. knows English.
- A: They are Selina and Carlos from Mexico?
 B: No, they not. are from Brazil.
 A: and you from Brazil, too?
 B: No, I don't not. I'm from Peru.
 A: So, is your first language Spanish?
 B: Yes, it is.

Kyoto, Japan



Lima, Peru

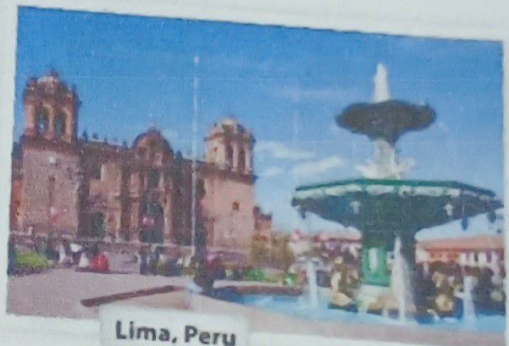

B Match the questions with the answers. Then practice with a partner.

- | | |
|--|---|
| 1. Are you and your family from Canada? <u>e</u> | a. No, he's not. He's from Singapore. |
| 2. Is your first language English? <u>c</u> | b. Yes, she is. She's from California. |
| 3. Are you Japanese? <u>a</u> | c. No, it's not. It's Japanese. |
| 4. Is Mr. Ho from Hong Kong? <u>e</u> | d. No, we're not. We're from Australia. |
| 5. Is your mother from the U.S.? <u>b</u> | e. Yes, we are. We're from Kyoto. |

C PAIR WORK Write five questions like the ones in part B. Then ask and answer your questions with a partner.

2.3.- Numbers and Ages

NUMBERS AND AGES

A Listen and practice.

11 eleven	21 twenty-one	40 forty
12 twelve	22 twenty-two	50 fifty
13 thirteen	23 twenty-three	60 sixty
14 fourteen	24 twenty-four	70 seventy
15 fifteen	25 twenty-five	80 eighty
16 sixteen	26 twenty-six	90 ninety
17 seventeen	27 twenty-seven	100 one hundred
18 eighteen	28 twenty-eight	101 one hundred (and) one
19 nineteen	29 twenty-nine	102 one hundred (and) two
20 twenty	30 thirty	103 one hundred (and) three

B Listen and practice. Notice the word stress.

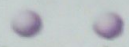
 thirteen - thirty

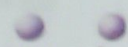
 fourteen - forty

 fifteen - fifty

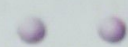
 sixteen - sixty

C PAIR WORK Look at the people in Jill's family for one minute. Then close your books. How old are they? Tell your partner.



- A.** Helen - 76
 Seventy six
- B.** Howard - 52
 Fifty-two
- C.** Jackie - 49
 forty nine
- D.** Megan - 23
 Twenty three
- E.** Tim and Tom - 14
 Fourteen

2.2.- Where are they from?

WHERE ARE THEY FROM?

A Where are these people from? Check (✓) your guesses.



- Penelope Cruz**
 Mexico
 France
 Spain



- Robert Pattinson**
 the U.S.
 the U.K.
 Canada



- Haru Nomura**
 South Korea
 Japan
 China



- Cate Blanchett**
 Australia
 New Zealand
 South Africa



- Javier Hernández**
 Brazil
 Mexico
 Chile

B PAIR WORK Compare your guesses. Then check your answers at the bottom of the page.

A: Is Penelope Cruz from Mexico?

B: No, she's not.

A: Is she from France?

Answers: 1. Spain 2. the U.K. 3. Japan 4. Australia 5. Mexico

CONVERSATION *He's cute.*

🎧 Listen and practice.

Emma: Who's that?

Jill: He's my brother.

Emma: Wow! He's cute. What's his name?

Jill: James. We call him Jim.

Emma: Oh, how old is he?

Jill: He's twenty-one years old.

Emma: What's he like? Is he nice?

Jill: Yes, he is – and he's very smart, too!

Emma: And who's that?

Jill: My sister Tammy. She's only twelve. She's the baby of the family.



2.4.- Wh-questions with be

Wh-questions with be

What's your name?

My name is Jill.

Where are you from?

I'm from Canada.

How are you today?

I'm just fine.

Who's that?

He's my brother.

How old is he?

He's twenty-one.

What's he like?

He's very nice.

Who's = Who is

Who are they?

They're my classmates.

Where are they from?

They're from Rio.

What's Rio like?

It's very beautiful.

A Complete the conversations with Wh-questions. Then practice with a partner.

1. A: Look! Who's that ?

B: Oh, he's a new student.

A: My name is ?

B: I think his name is Ming.

A: Ming? He's from China ?

B: He's from China.

2. A: Serhat, from Iran Istanbul ?

B: I'm from Turkey - from Istanbul.

A: Istanbul is very old and ?

B: Istanbul is very old and beautiful.

A: My last name is Erdogan ?

B: My last name is Erdogan.

3. A: Hi, John. ?

B: I'm just fine. My friend Teresa is here this week - from Argentina.

A: Oh, cool. She's really friendly ?

B: She's really friendly.

A: She's twenty-eight years old ?

B: She's twenty-eight years old.

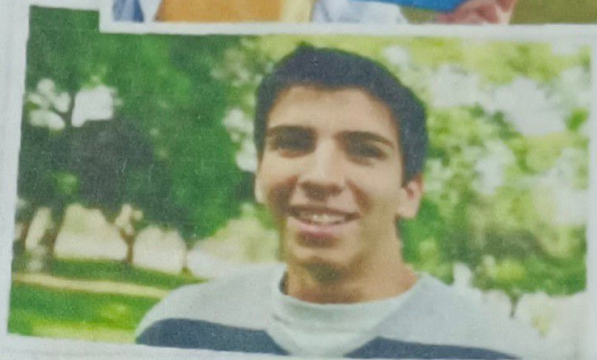

2 Wh-questions with be

- ▶ Use *what* to ask about things. Use *where* to ask about places. Use *Who* to ask about people. Use *What ... like?* to ask for a description.
- ▶ Use *how* to ask for a description: **How are you today?** Use *How old* to ask about age: **How old** is he?
- ▶ In answers about age, you can use only the number or the number + *years old*: **He's 18.** or **He's 18 years old.**

Complete the questions with *how, what, where, or who*. Then match the questions with the answers.

- | | |
|---|--|
| 1. <u>Who</u> is that? <u>d</u> | a. We're from Thailand - from Bangkok. |
| 2. <u>What</u> is her name? <u>c</u> | b. She's 16. |
| 3. <u>How</u> is she like? <u>f</u> | c. Her name is Nittaya. |
| 4. <u>Years old</u> old is she? <u>b</u> | d. She's my sister. |
| 5. <u>Who</u> is your family from? <u>a</u> | e. It's really beautiful. |
| 6. <u>How</u> is Bangkok like? <u>e</u> | f. She's a little shy. |

WORD POWER Descriptions

A Listen and practice.



- | | | | | |
|-----------------|--------------|------------|-------------|---------|
| a. pretty | d. talkative | g. serious | j. tall | m. thin |
| b. handsome | e. quiet | h. shy | k. friendly | |
| c. good-looking | f. funny | i. short | l. heavy | |

I Negative statements and yes/no questions with be

- ▶ Use *be* + *not* to form negative statements: Ana **isn't** a student. (not: Ana ~~is~~ no a student.)
- ▶ *You* is a singular and a plural pronoun: Are **you** from Rio? Yes, I am./Yes, **we** are.

A Unscramble the words to write negative statements.

1. in California / not / New York City / is
New York City is not in California.
2. London / not / from / we're
We're from London.
3. not / you and Tim / in my class / are
You and Tim are in my class.
4. is / my first language / Spanish / not
My first language is Spanish.
5. from / my mother / not / is / Seoul
My mother is not from Seoul.
6. my keys / not / are / they
They are not my keys.

B Complete the conversations.

1. A: Are you and your family from Mexico?
B: No, They are not. Family from Guatemala.
2. A: She is your first language English?
B: Yes, it you're. My parents they are from Australia.
3. A: They are Kenji and his friend Japanese?
B: Yes, they are are. But are in the U.S. now.
4. A: They are my mother and I late?
B: No, They're not. You're not early!