



**Nombre del alumno: Luis Ángel  
Mazariego Gómez**

**Nombre del profesor: Abel Estrada Dichi**

**Licenciatura: Medicina  
Veterinaria y Zootecnia**

**Materia: Control de Calidad**

**Nombre del trabajo: Actividad de  
Plataforma**

Ocosingo, Chiapas a 13 de octubre del 2023

### Analisis de dato cuañitativos (plagas)

plaga	Frecuencia	FR	FP	FPA
ROYA	18	0.36	36	36
MINADOR	7	0.14	14	50
BROCA	15	0.3	30	80
A.ROJA	4	0.08	8	88
CORCHOSIS	3	0.06	6	94
PIOJO	3	0.06	6	100
TOTAL	50	1	100	

### Título del gráfico

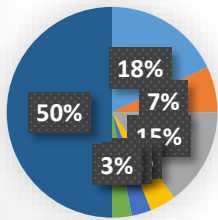

### PLAGAS CAFE

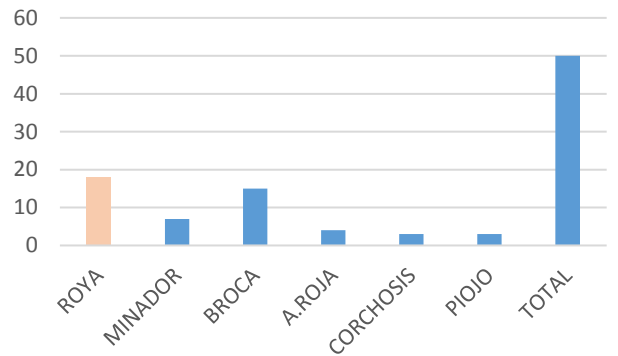

### DISPERCION

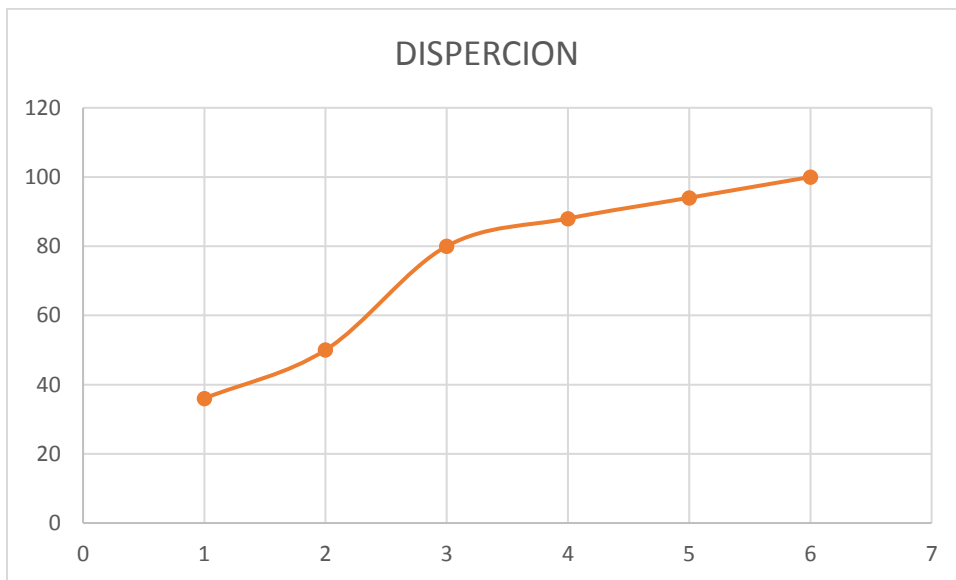

PRODUCTOS HORTALIZAS				
PRODUUCTO	FRECUENCIA	FR	FP	FPA
JITOMATE	15	0.37	37	37
TOMATE	9	0.22	22	59
CHILE	6	0.15	15	74
PEPINO	6	0.15	15	89
CHAYOTE	4	0.1	10	99
TOTAL	40	0.99	99	

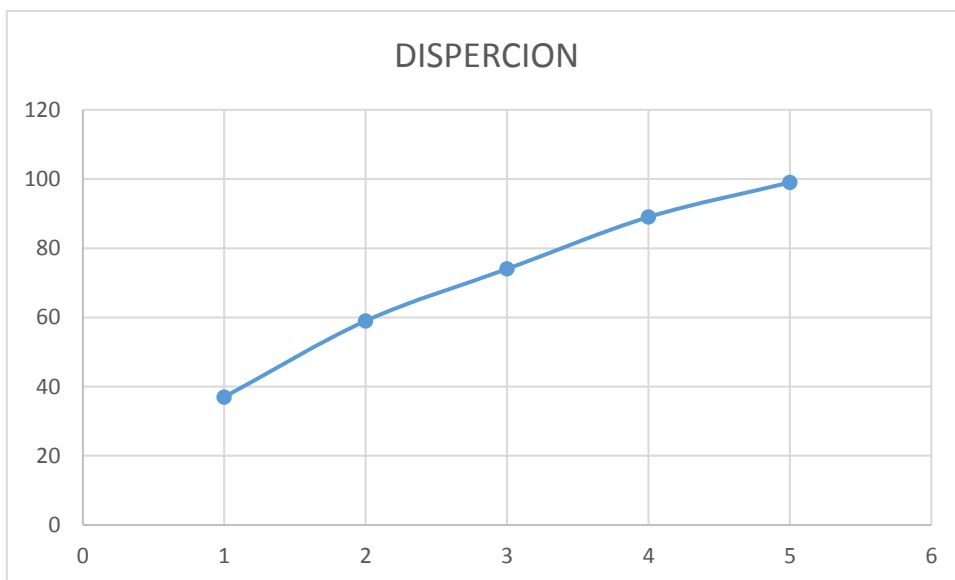
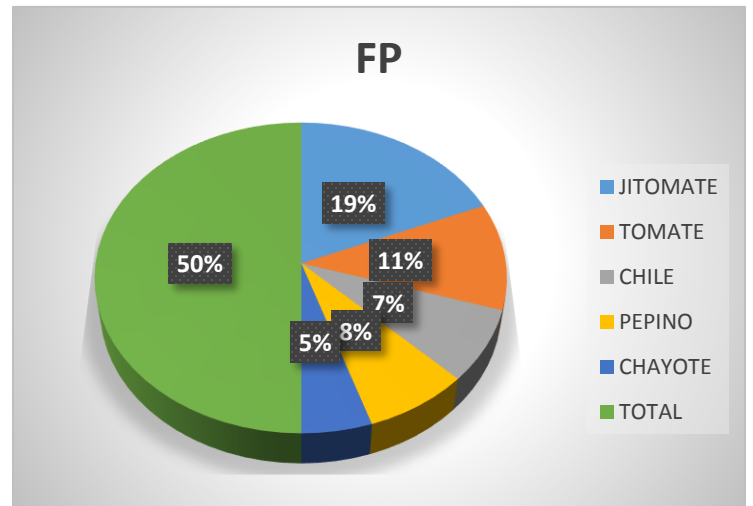
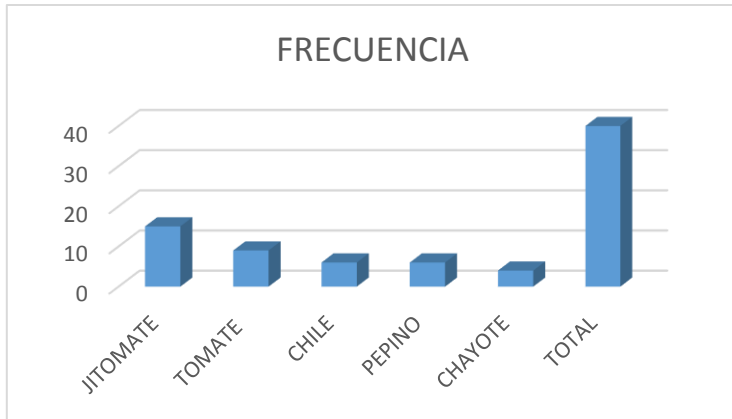

INTERVALOS	FI	FP	FPA
2-7	6	20	20
8-13	7	23	43
14-19	5	17	60
20-25	4	13	73
26-31	4	13	86
32-40	4	13	99
TOTAL	30	99	

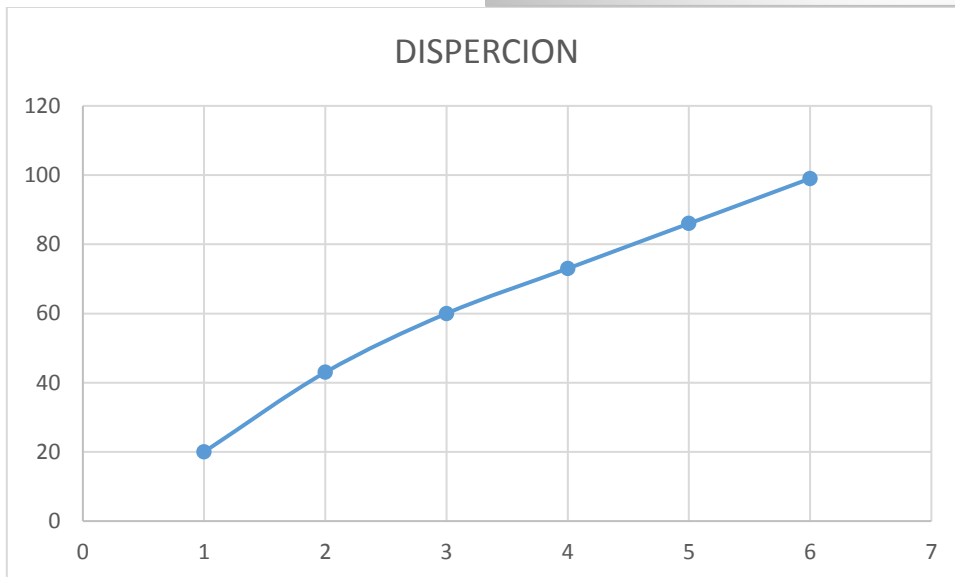
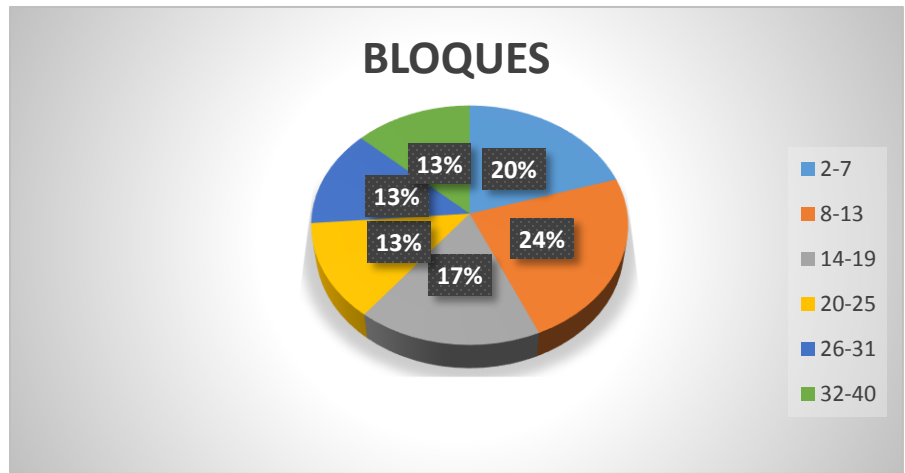
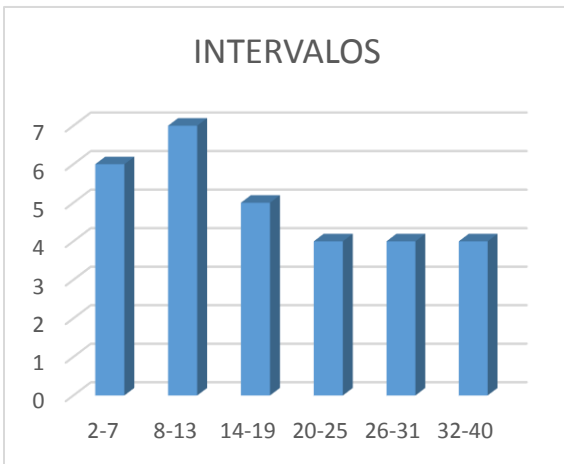

INTERVALOS	Fi	FP	FPA
2.8-3.9	8	20	20
4-5.1	5	12	32.5
5.2-6.3	4	10	42.5
6.4-7.5	10	25	67.5
7.6-8.7	5	12	79.5
8.8-10.1	8	20	99.5
TOTAL	40	99	

