



Mi Universidad

Aparato digestivo

Cassandra Solís Pinto

Parcial 3

Morfología

Dra. Rosvani Margine Morales Irecta

Medicina Humana

Primer Semestre

Comitán de Domínguez, Chiapas a 17 de Noviembre del 2023.

Aparato Digestivo

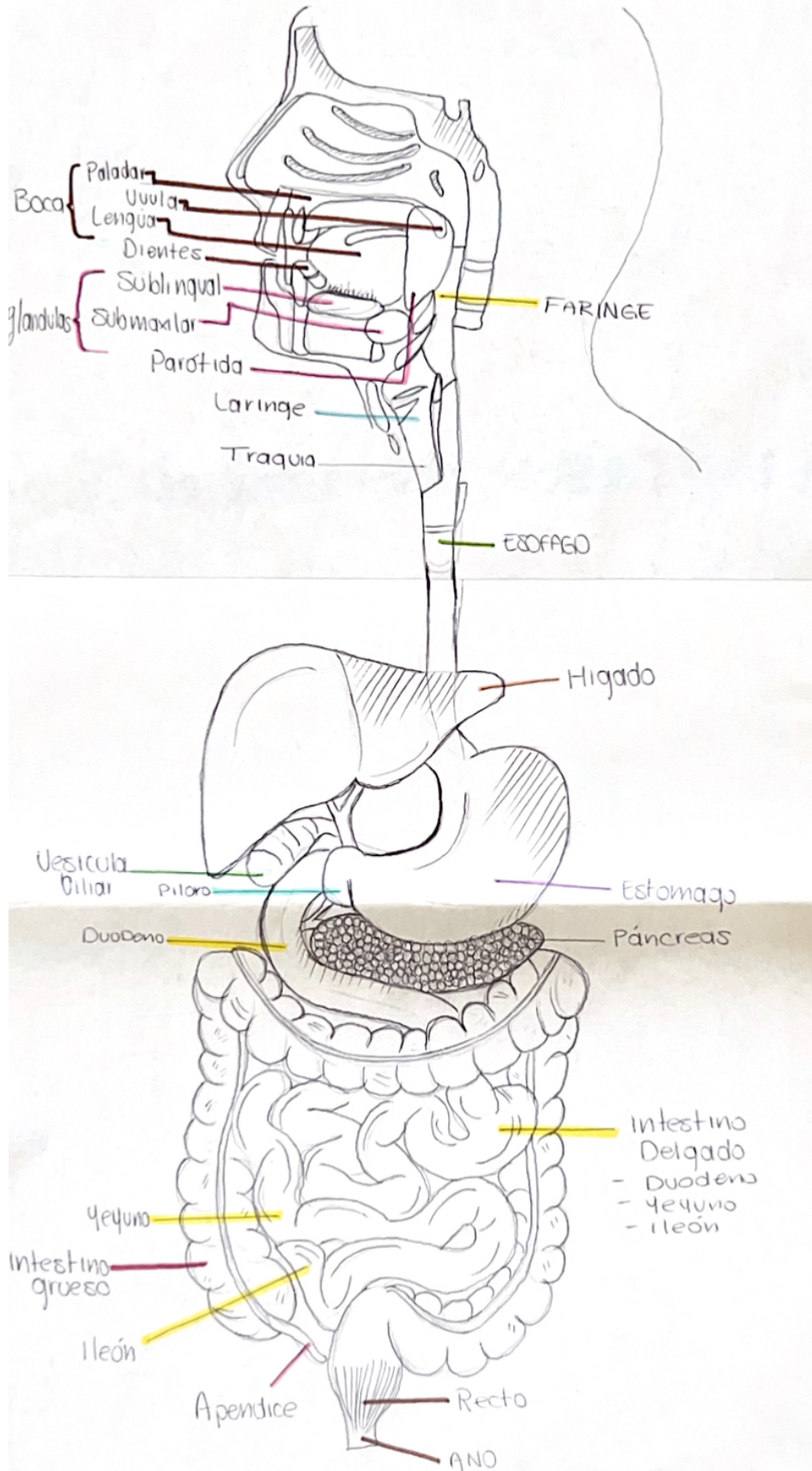

Cavidad Bucal.

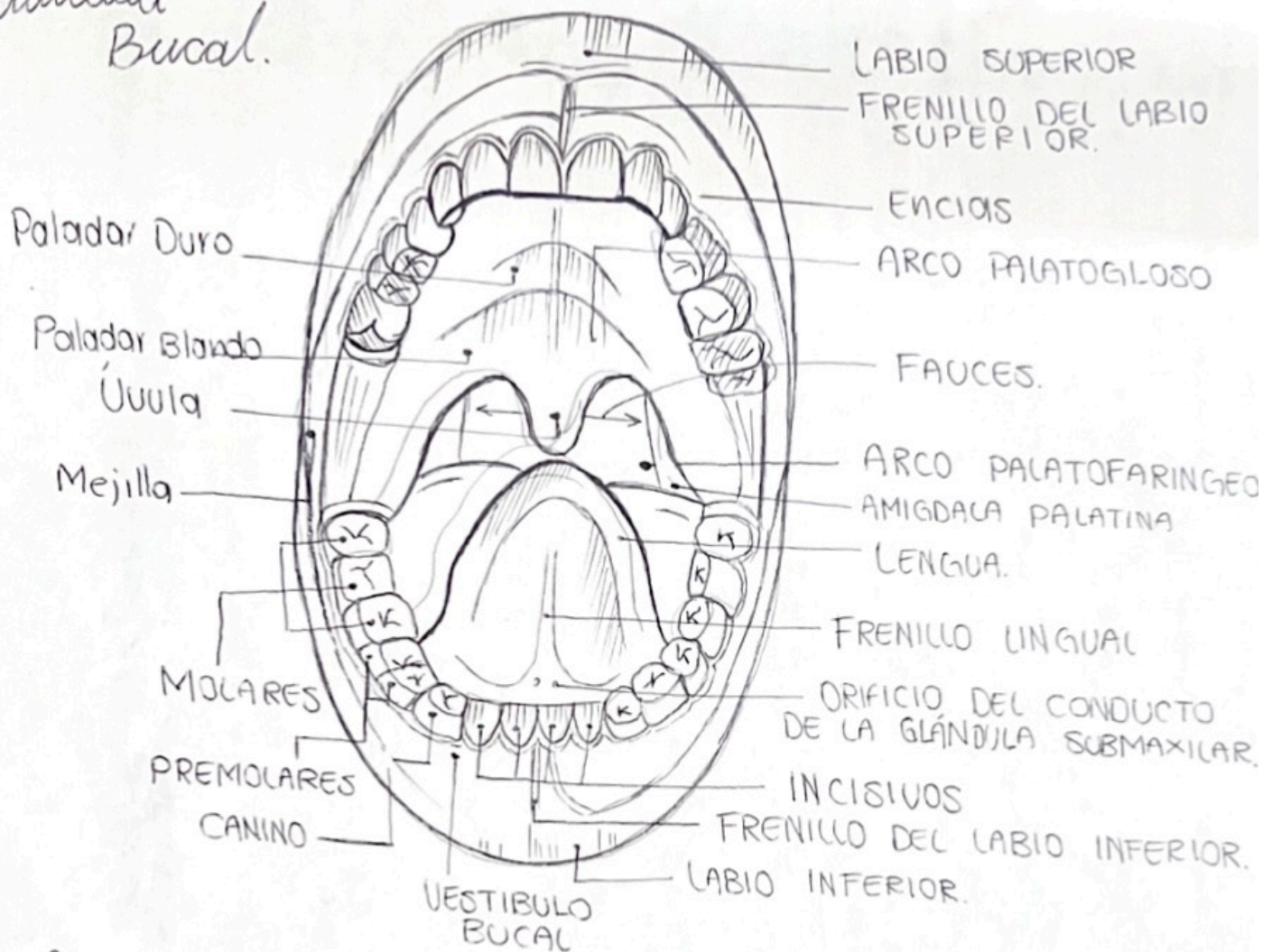

faringe

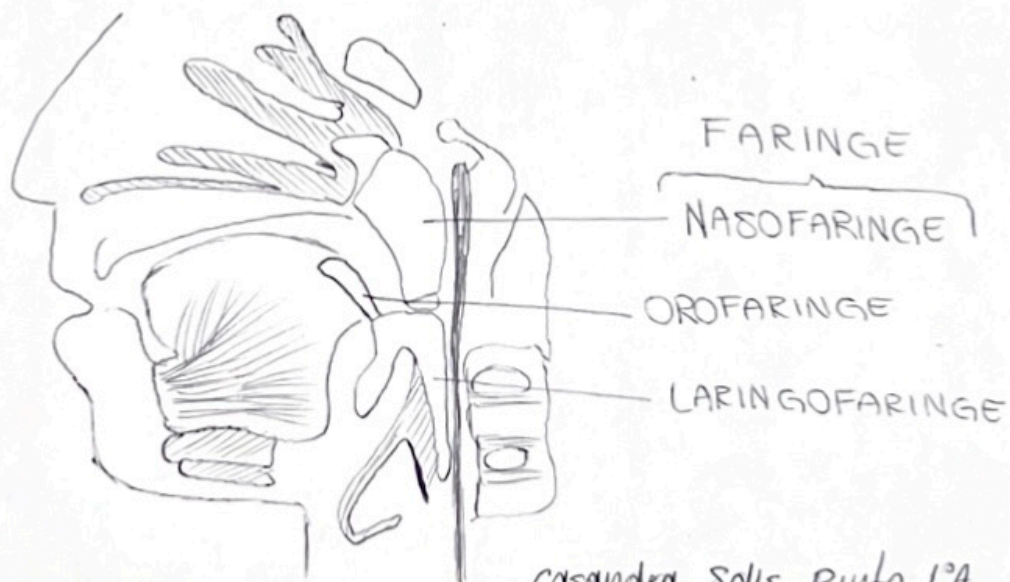

casandra Solis Pinto 1ª

Anatomía de la laringe

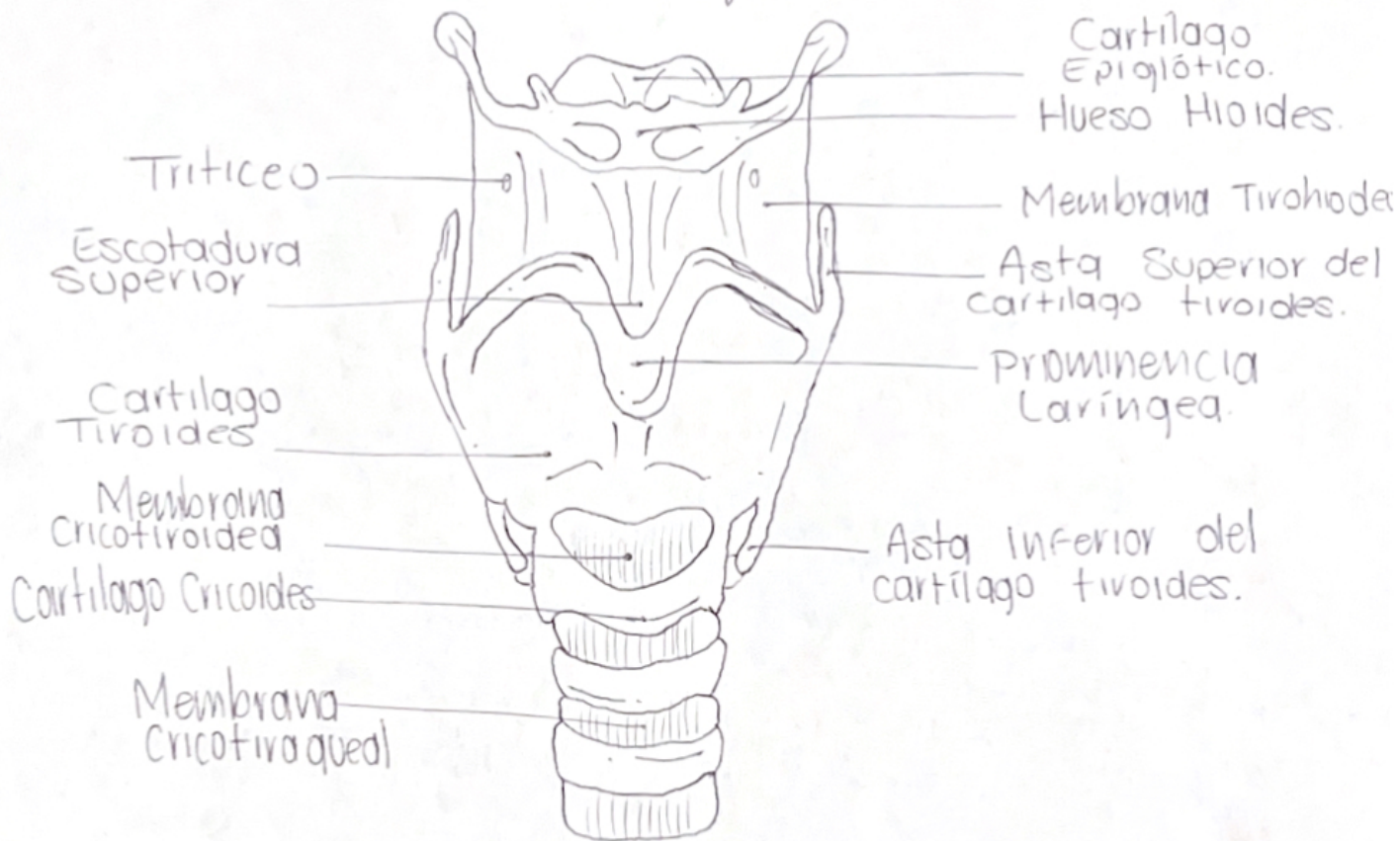

Capas de la laringe:
- Mucosa.
- Submucosa.
- Adventicia.

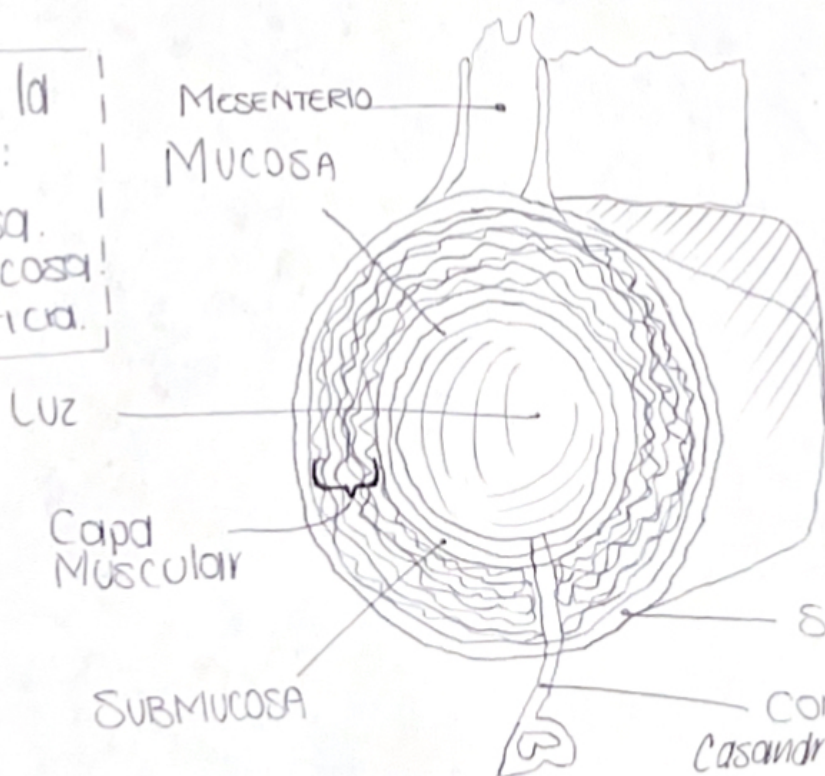

Capas del Esófago

CONDUCTO
Casandra Solis Piuto 1ª

Capas del estomago
musculares

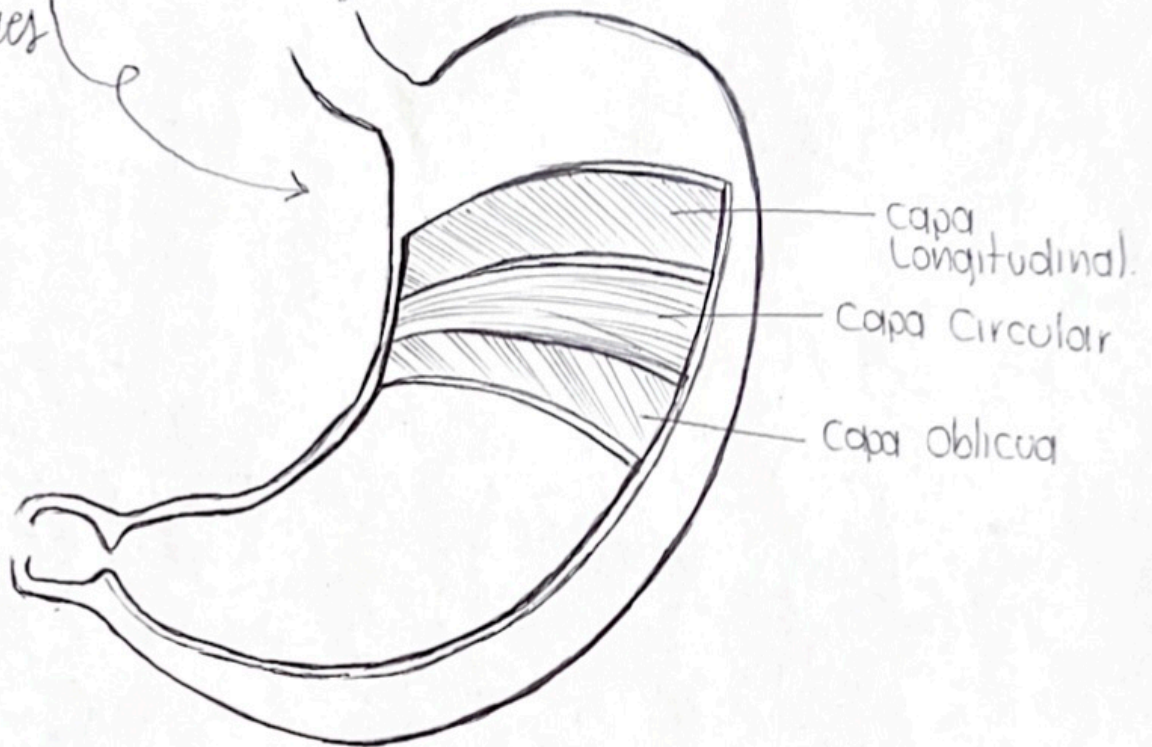

Capas del estomago

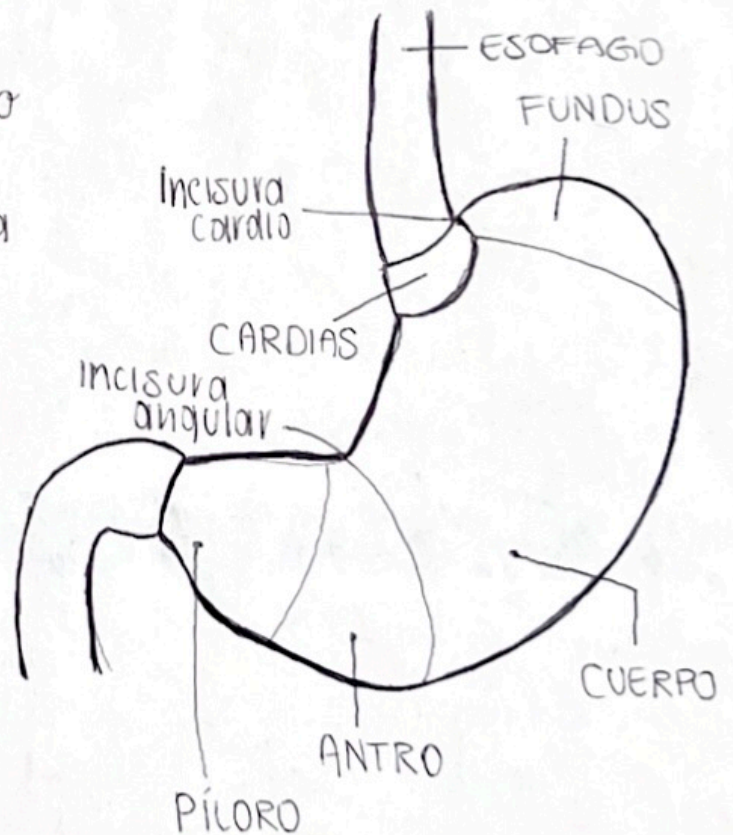

Higado

Cara diafragmática del lóbulo derecho.

Ligamento coronario.

Cara diafragmática del lóbulo izquierdo.

Ligamento falciforme.

Ligamento Redondo

Vesícula BILIAR.

Borde inferior.

Cara anterior

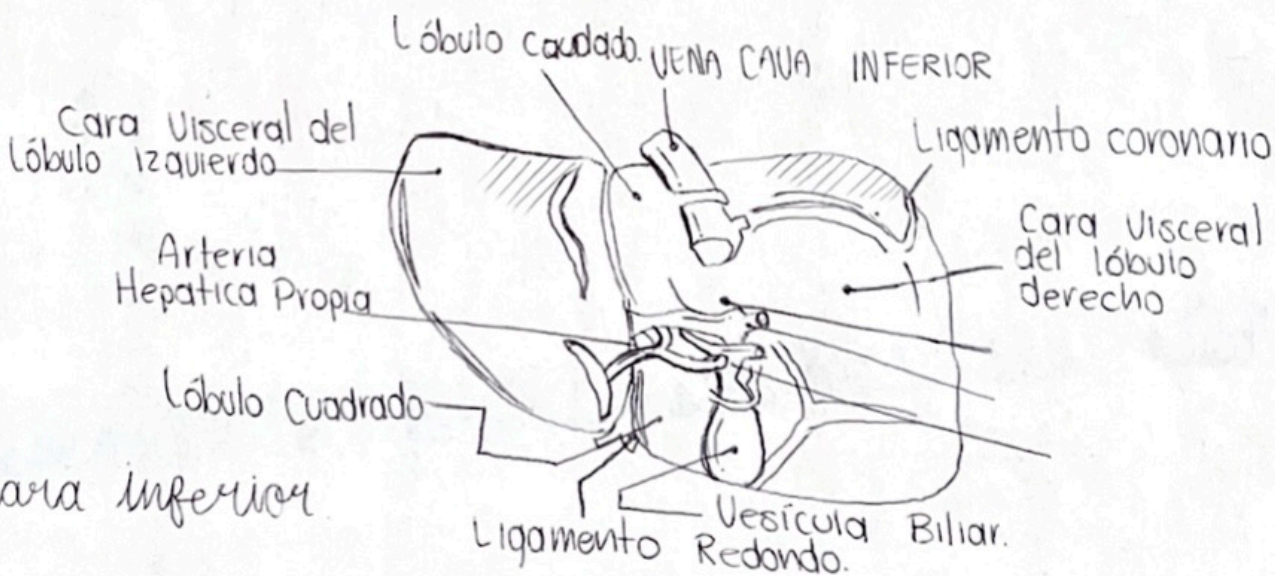

Segmentos

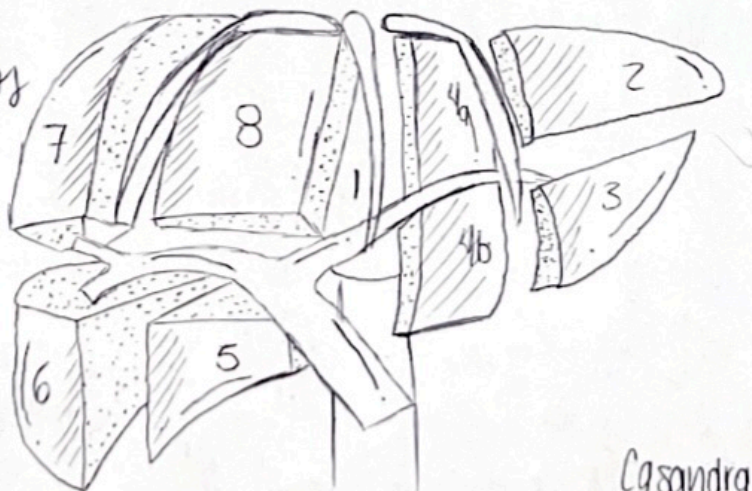

Cassandra Solis Pinto 1ª

Vesícula Biliar

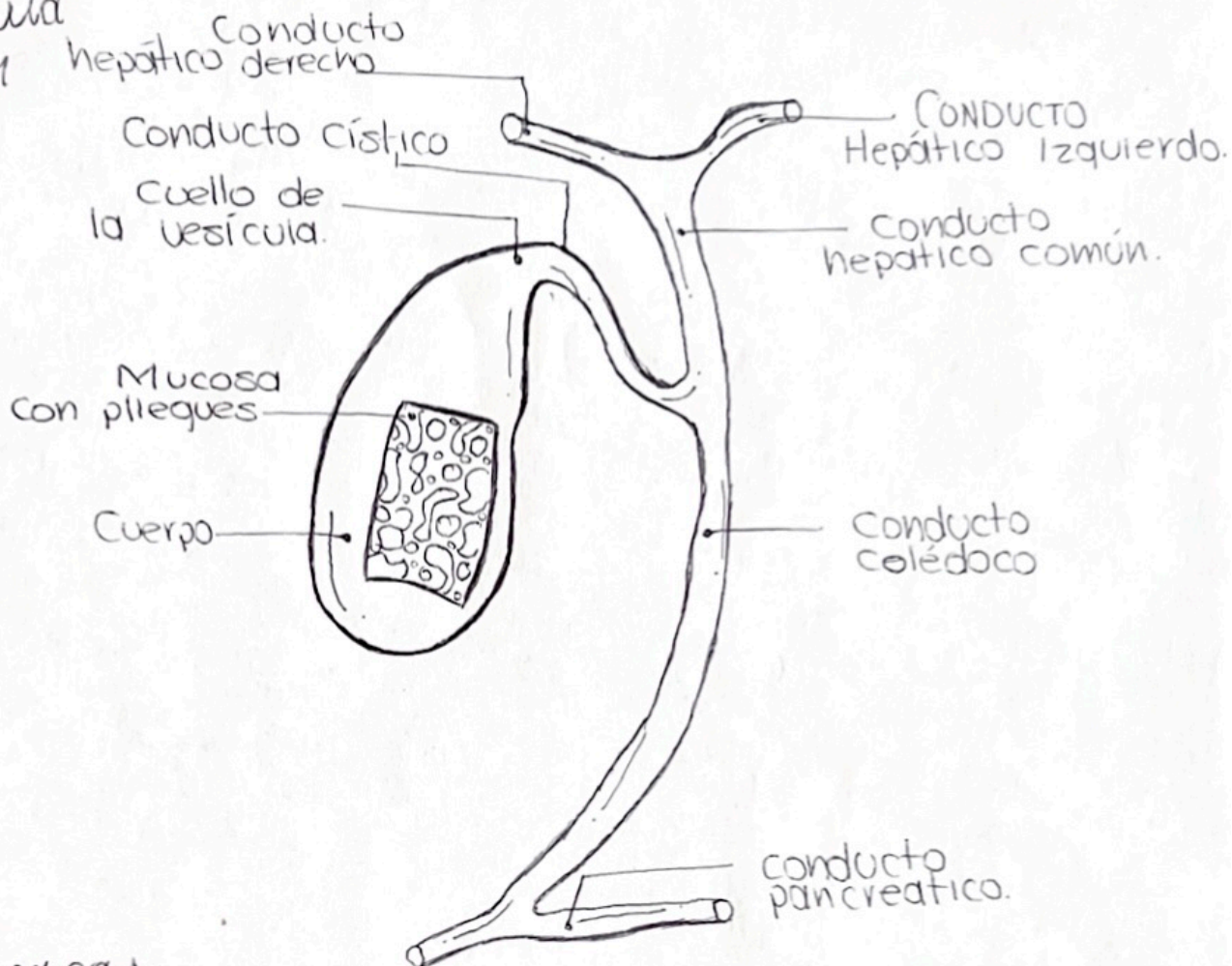

pancreas

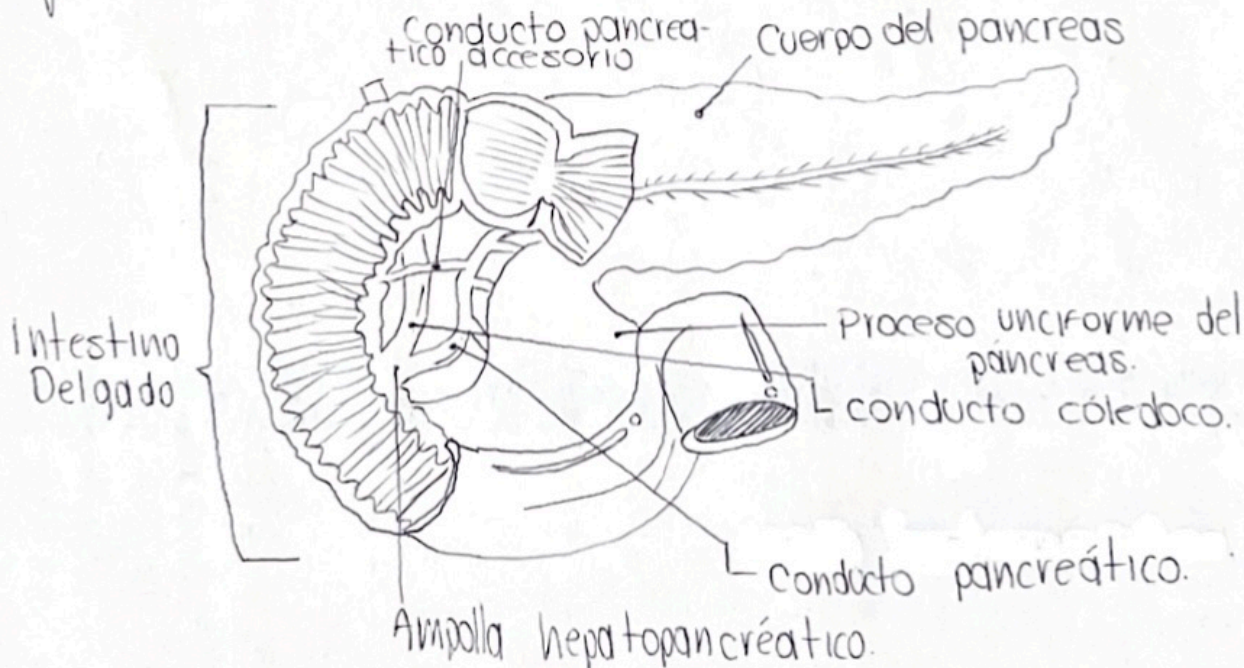

Tramos del intestino delgado:

DUODENO

ÍLEON

YEYUNO

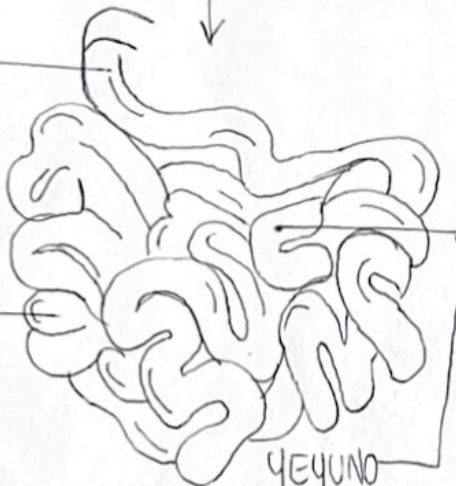

Capas:

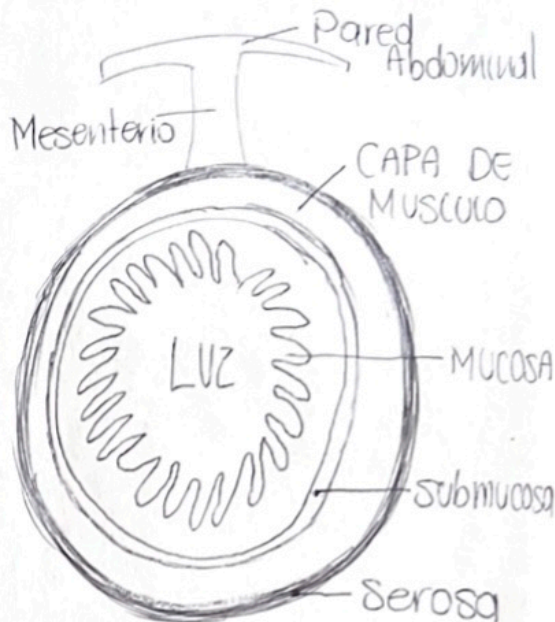

Anatomía del intestino grueso

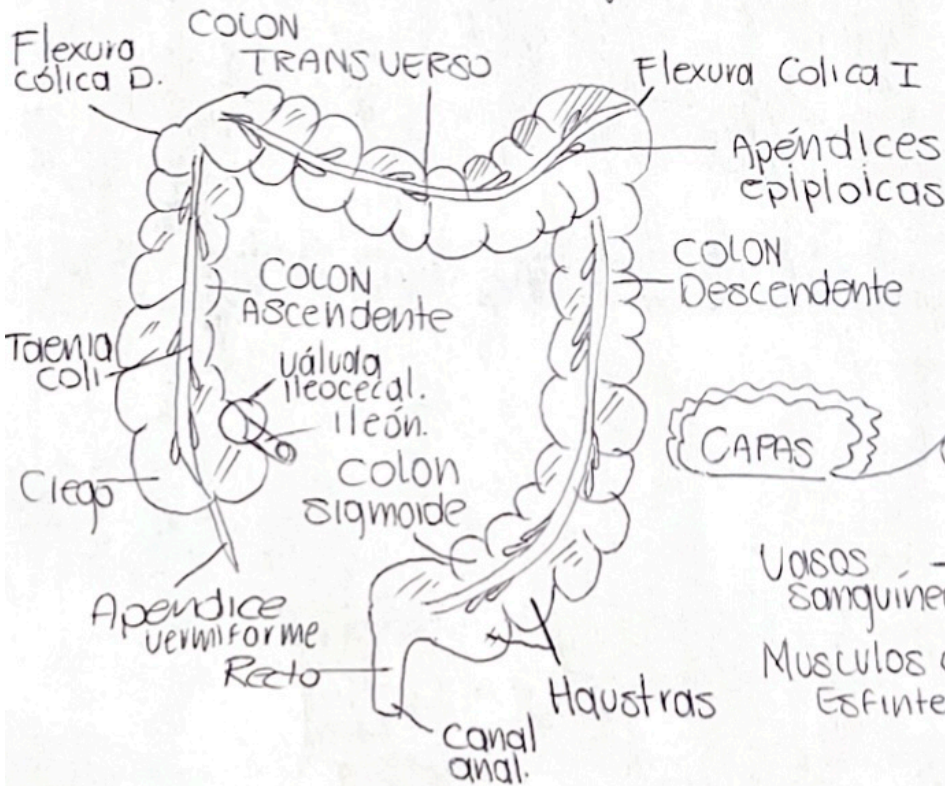

Anatomía del Recto

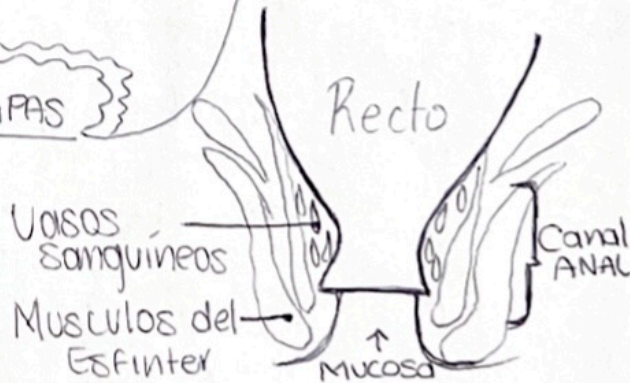

Referencia:

Moore, K. L., Dalley, A. F., II, & Agur, A. M. R. (2018). *Anatomía con orientación clínica*.

LWW.