

APARATO DIGESTIVO

~~Carla Sofía Alfaro Domínguez~~

~~Dra. Rosvani M. Morales Irecto~~

~~Morfología~~

~~Parcial I~~

~~1-A~~

Aparato Digestivo

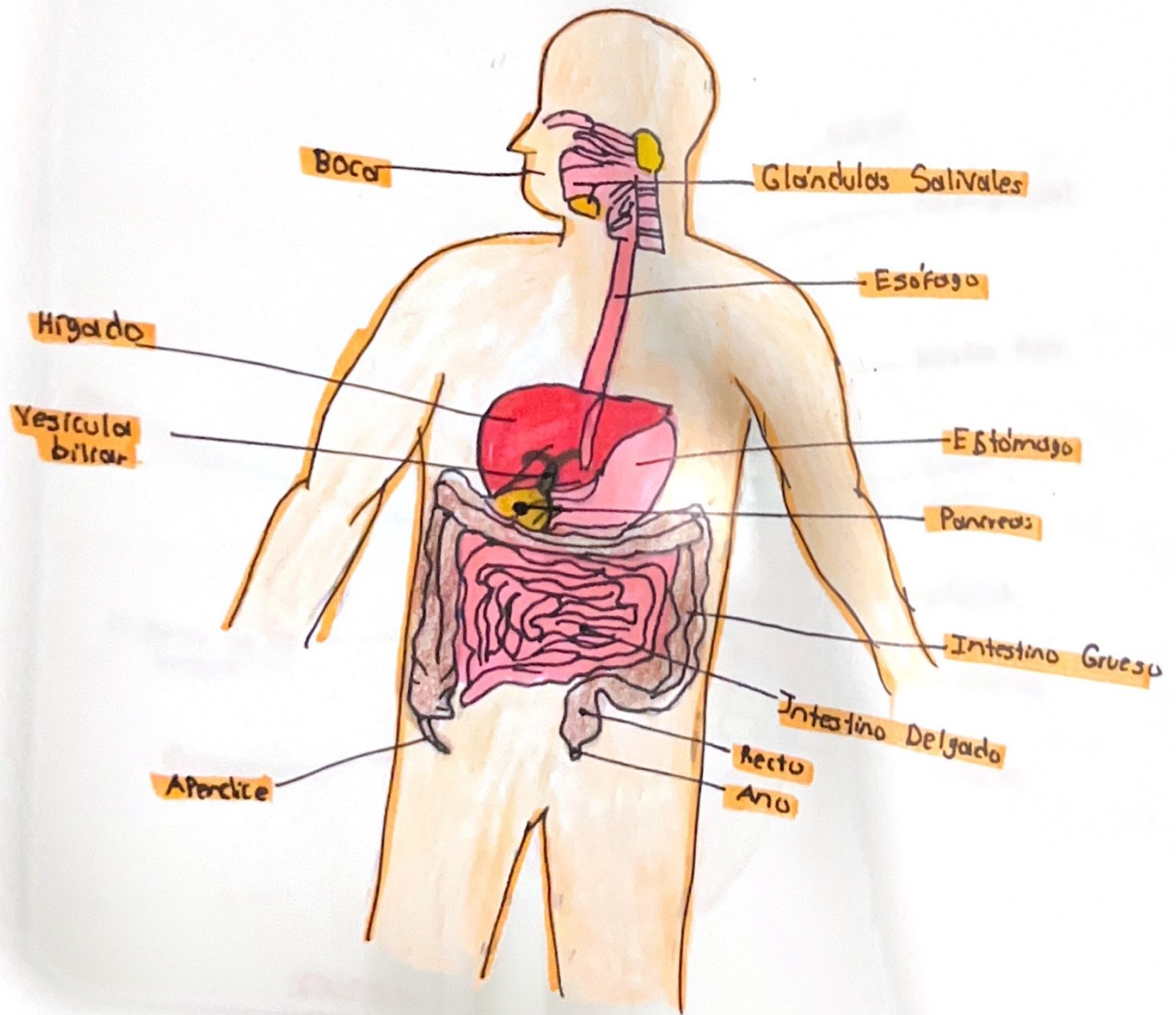

BOCA

cavidad oral.

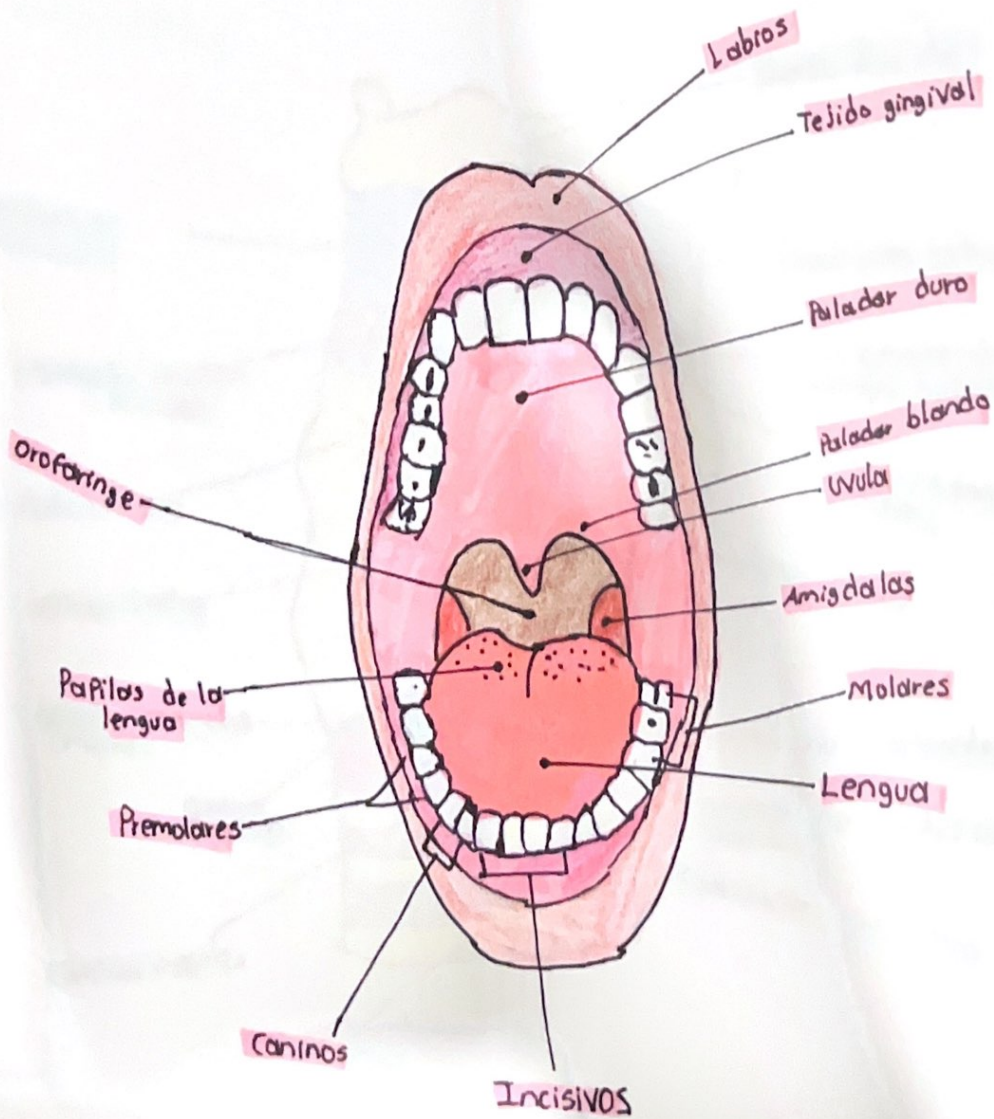

13/10/23

LARINGE

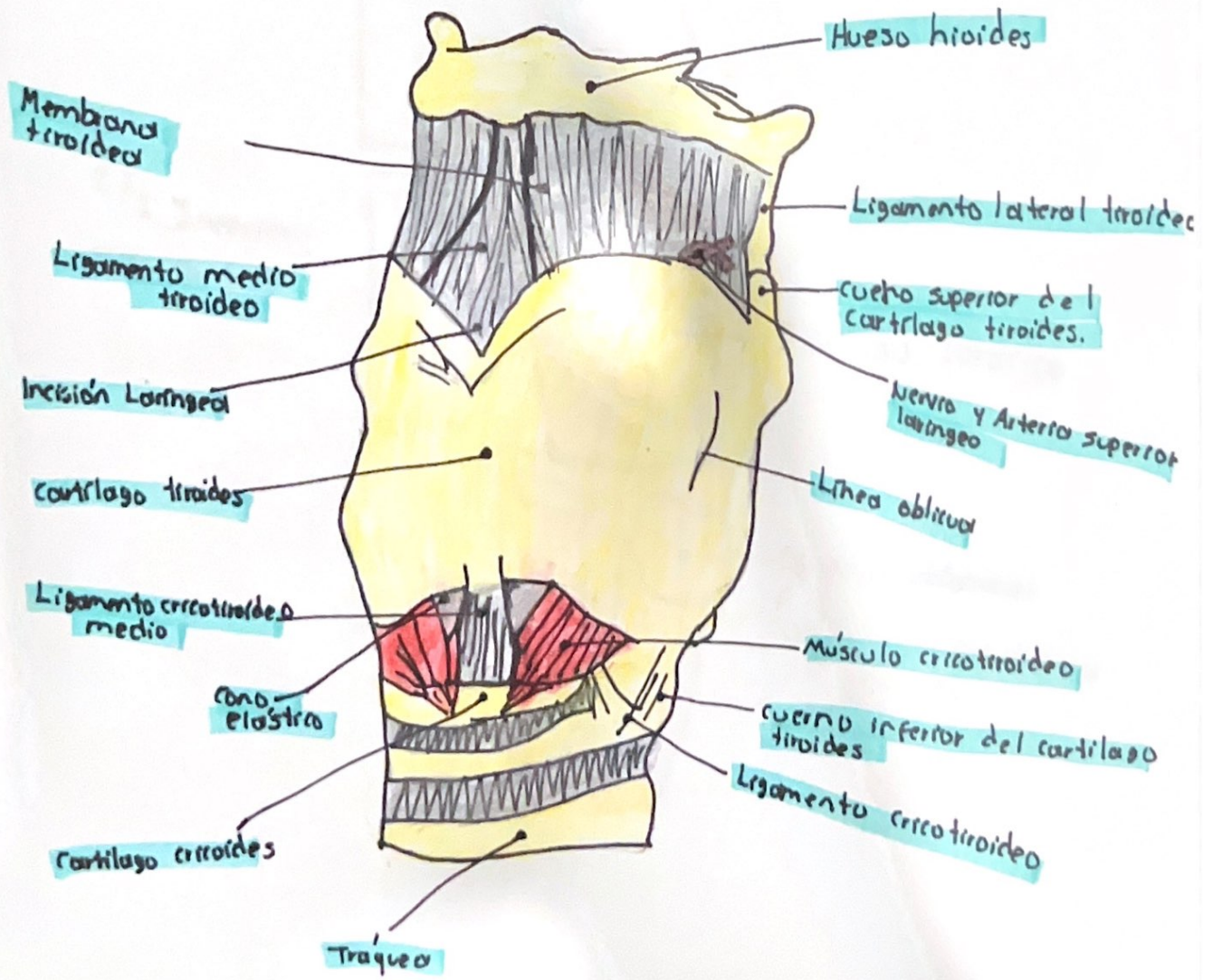

ESOFAGO

$\frac{1}{3}$
superior:
músculo estriado

$\frac{2}{3}$ Inferior:
músculo liso

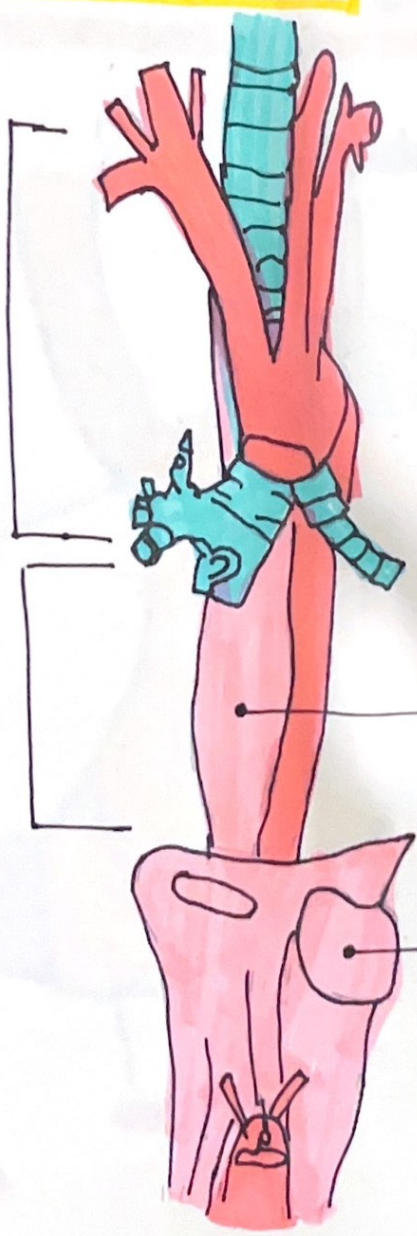

Esófago Torácico

Esófago abdominal
(única parte del esófago
con serosa)

ESTÓMAGO

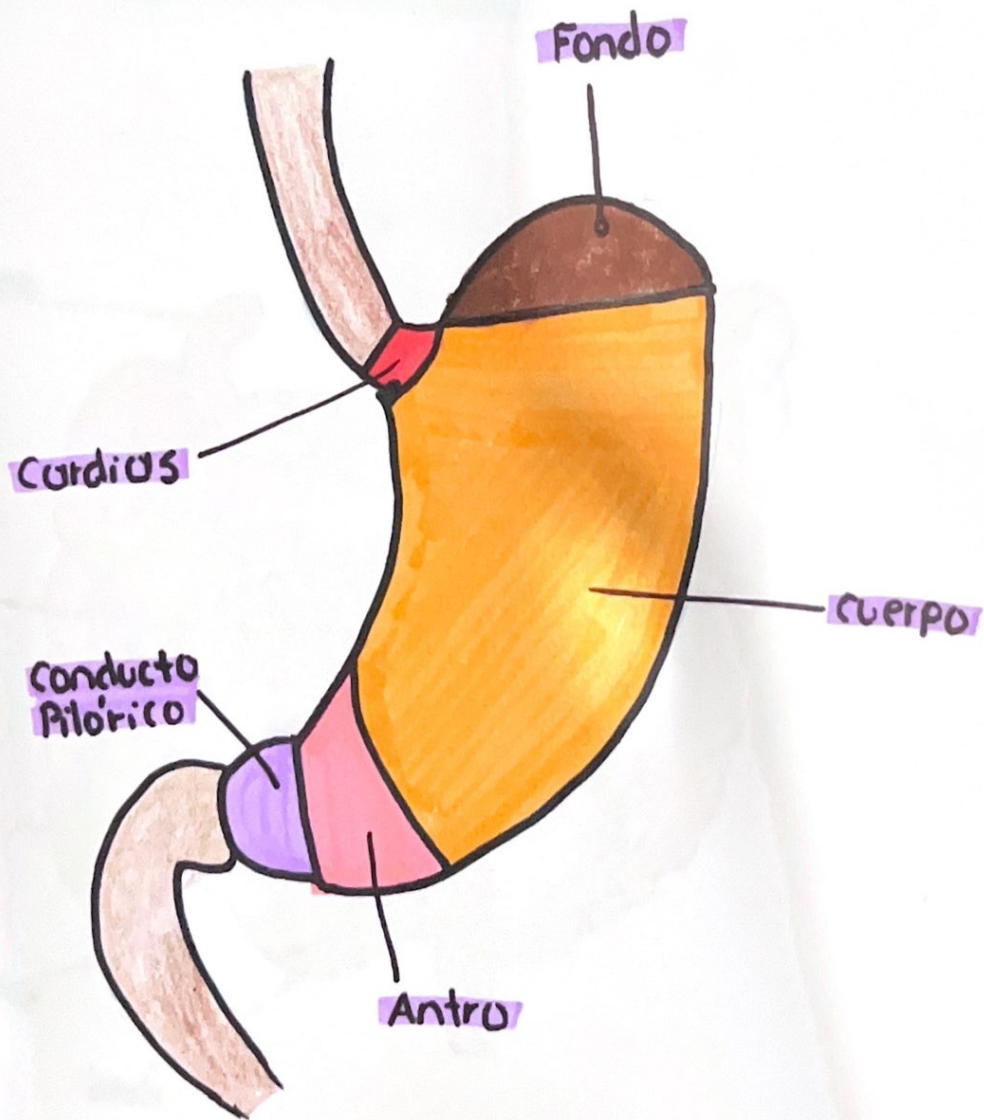

ESTÓMAGO

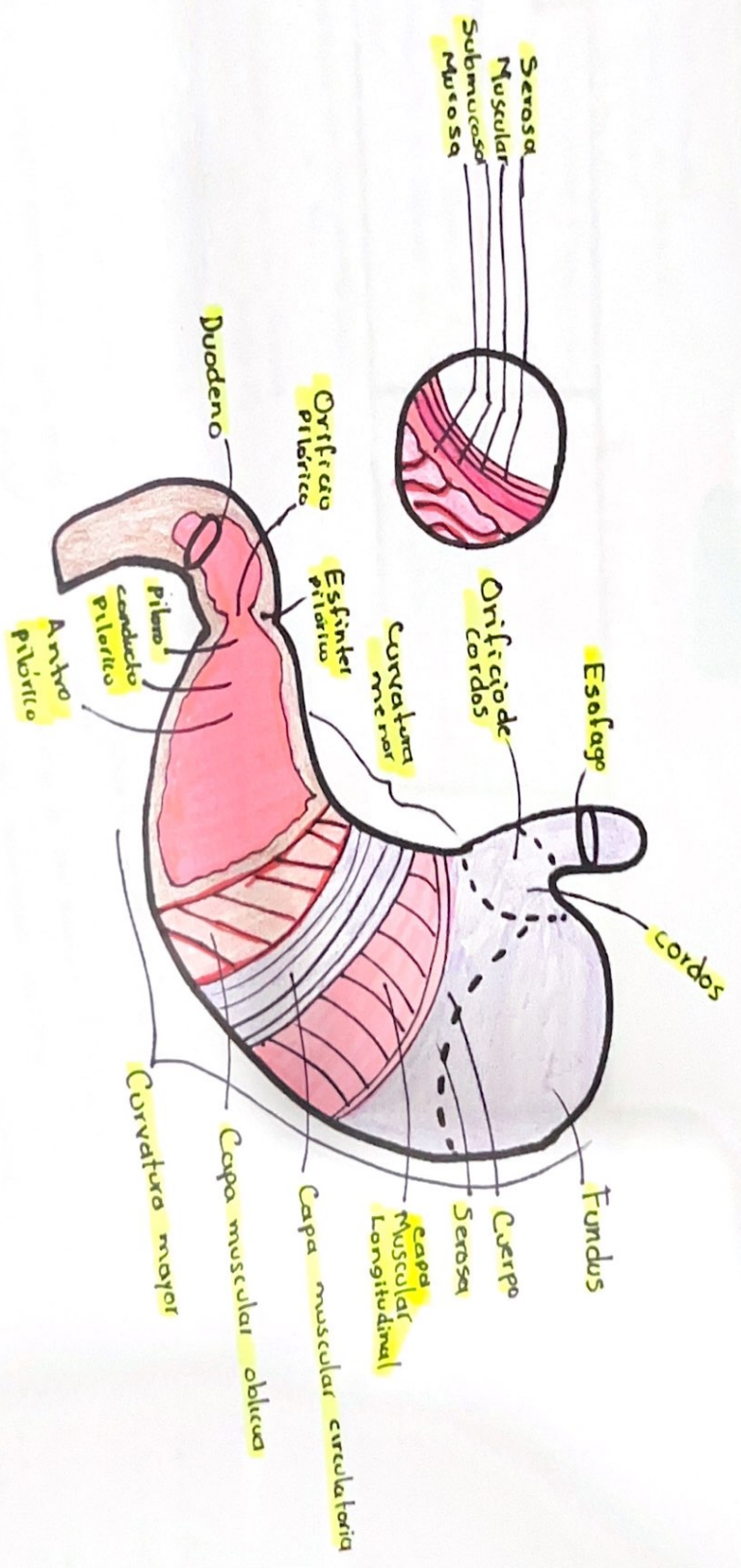

- 1.
- 2.
- 3.

INTESTINO DELGADO

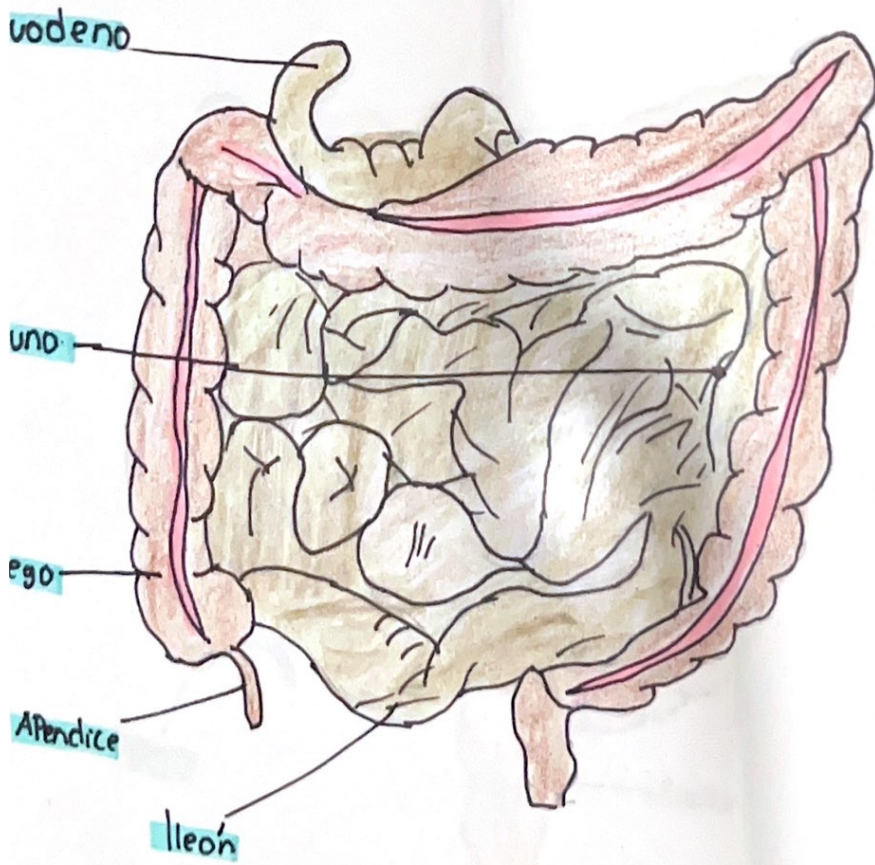

INTESTINO GUESO

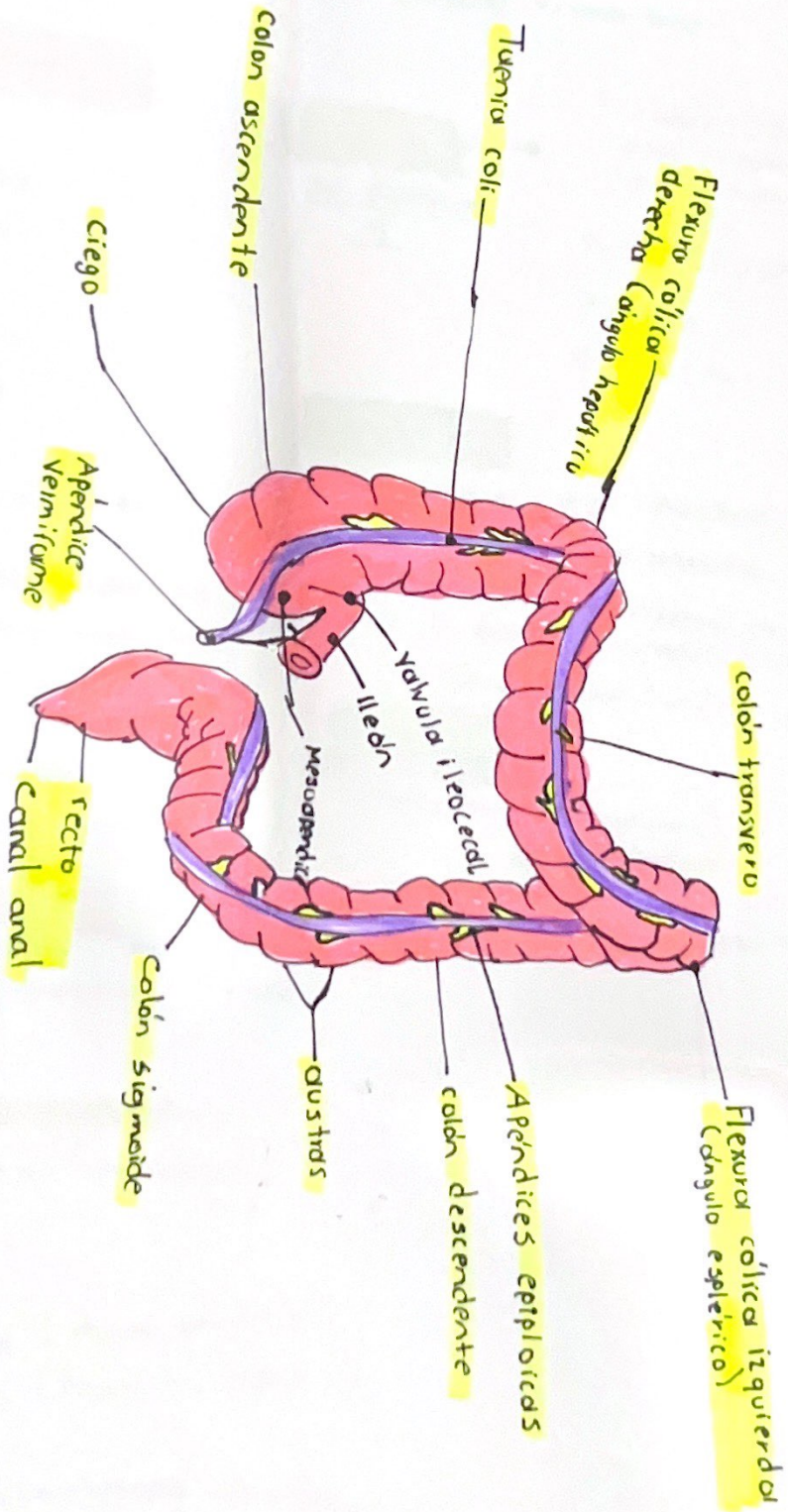

INTESTINO GRUESO

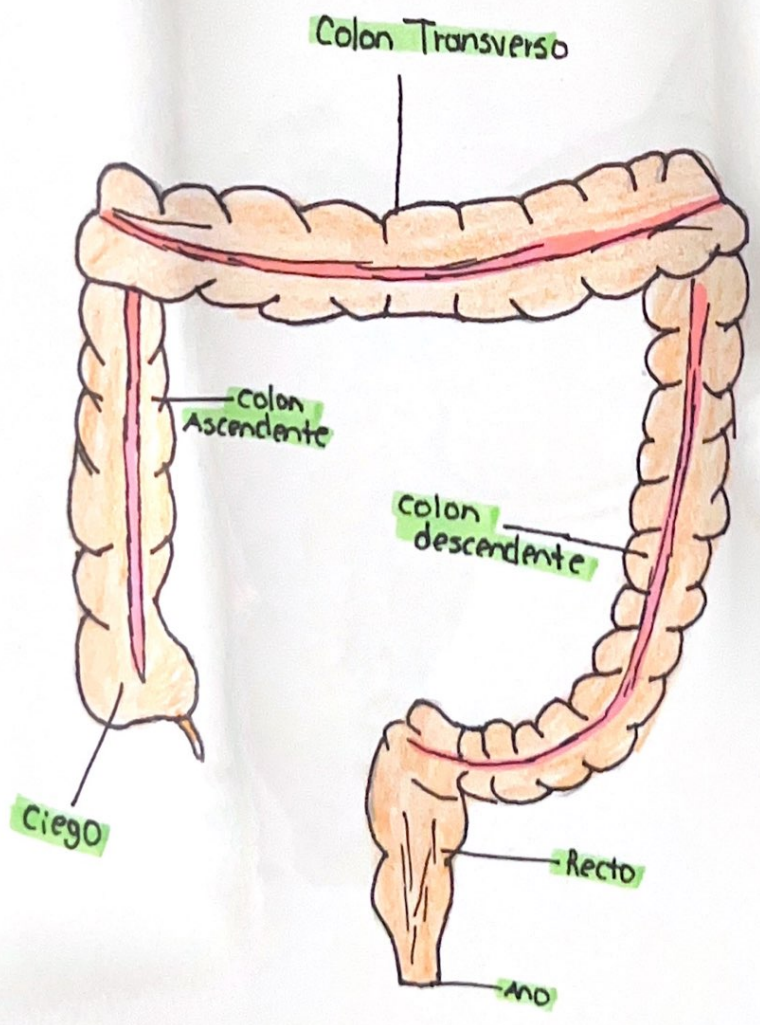

HIGADO

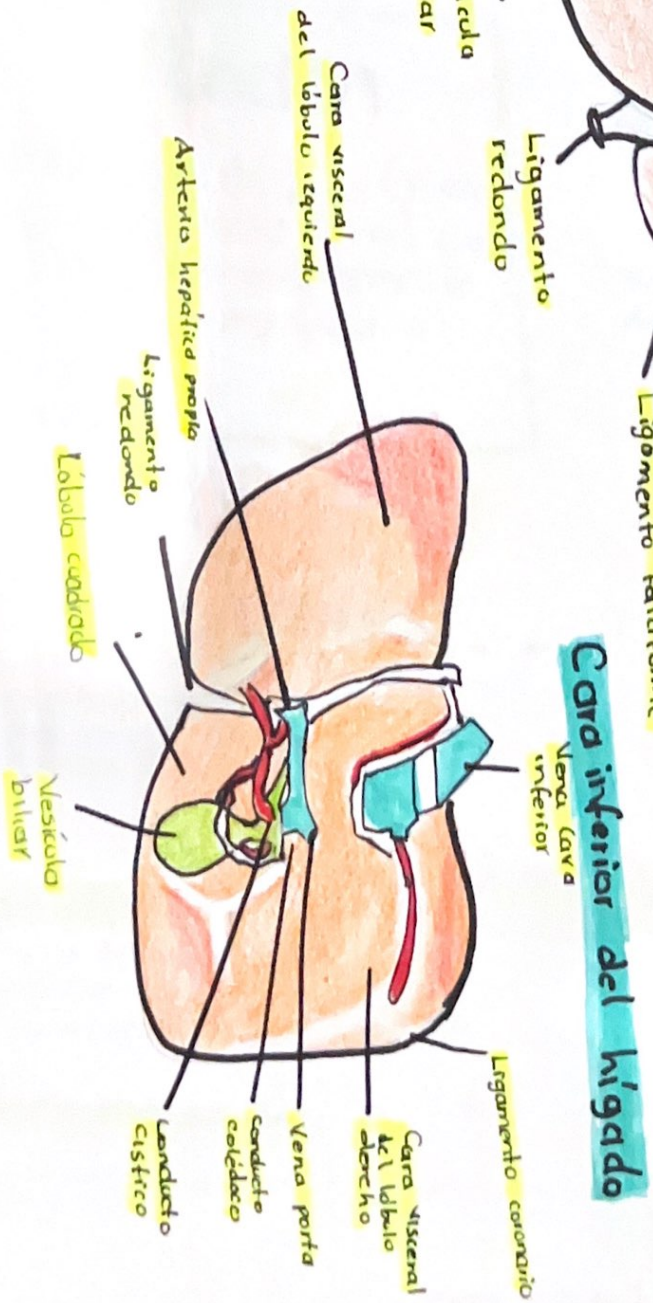
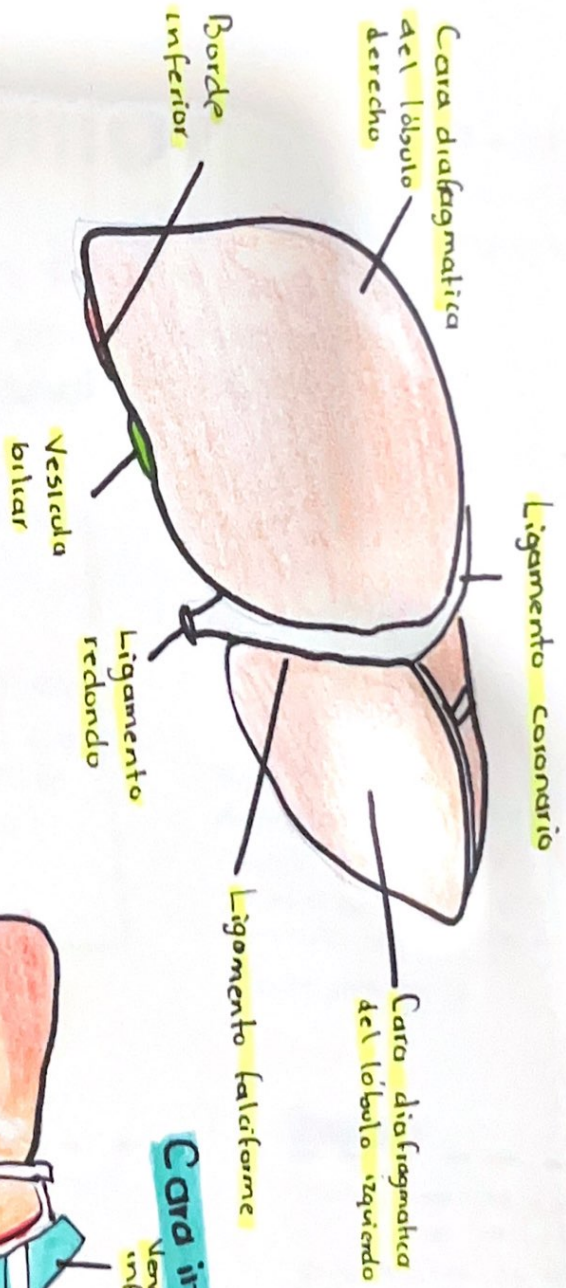

Vías biliares

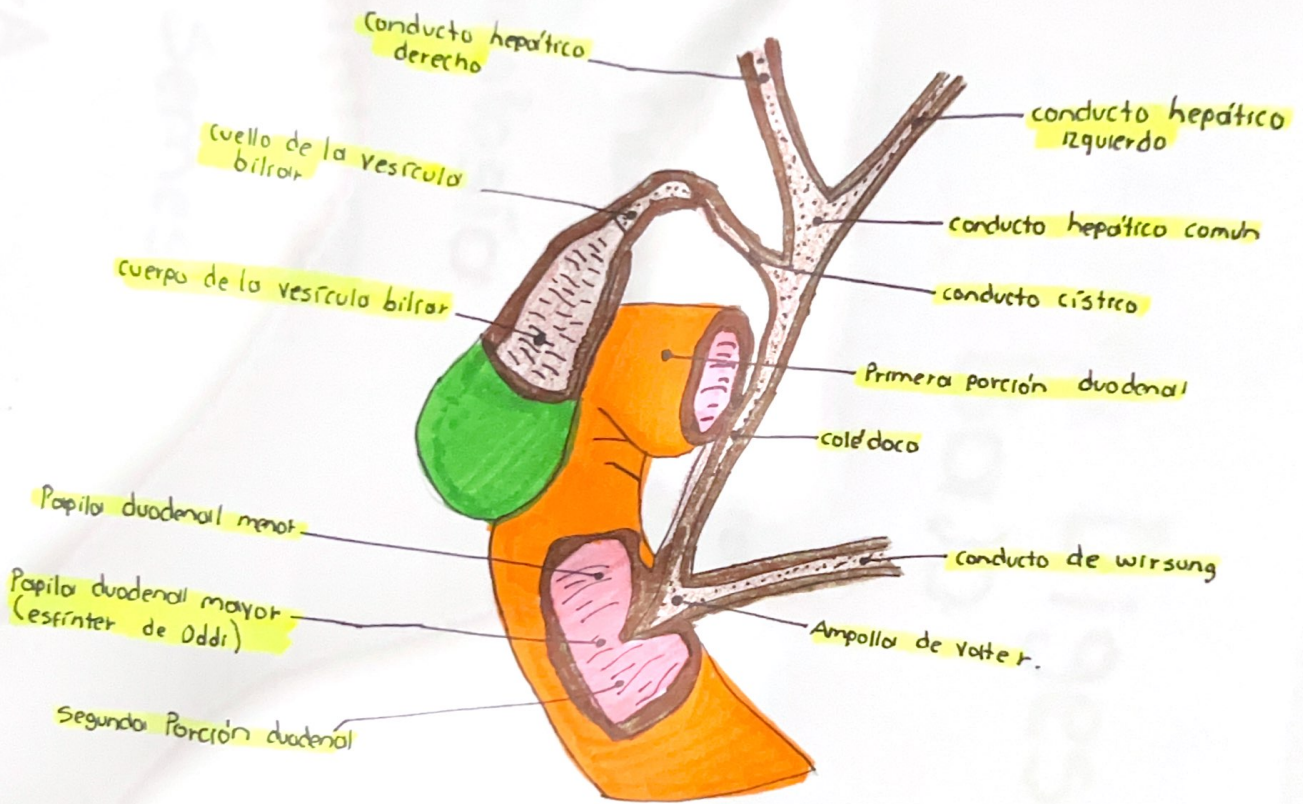

RECTO Y ANO

