



**Mi Universidad**

## **Siguiendo con Anatomía**

*Cristian Josué Valdez Gómez*

*Siguiendo con Anatomía*

*Parcial III*

*Morfología*

*Dr. Rosvani Margine Morales Irecta*

*Medicina Humana*

*Primer Semestre*

*Comitán de Domínguez, Chiapas a 17 de Noviembre de 2023*

# Cavidad Oral

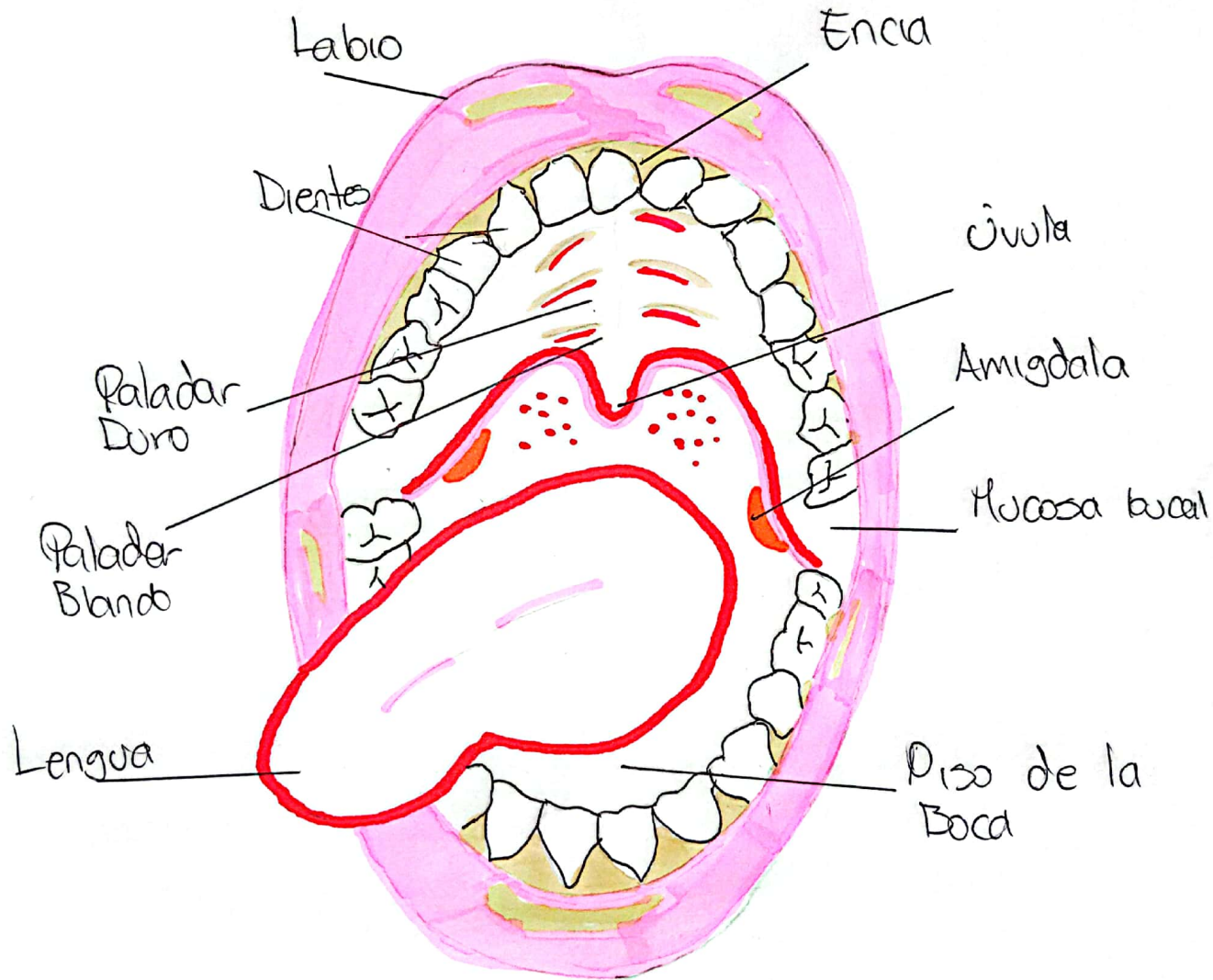

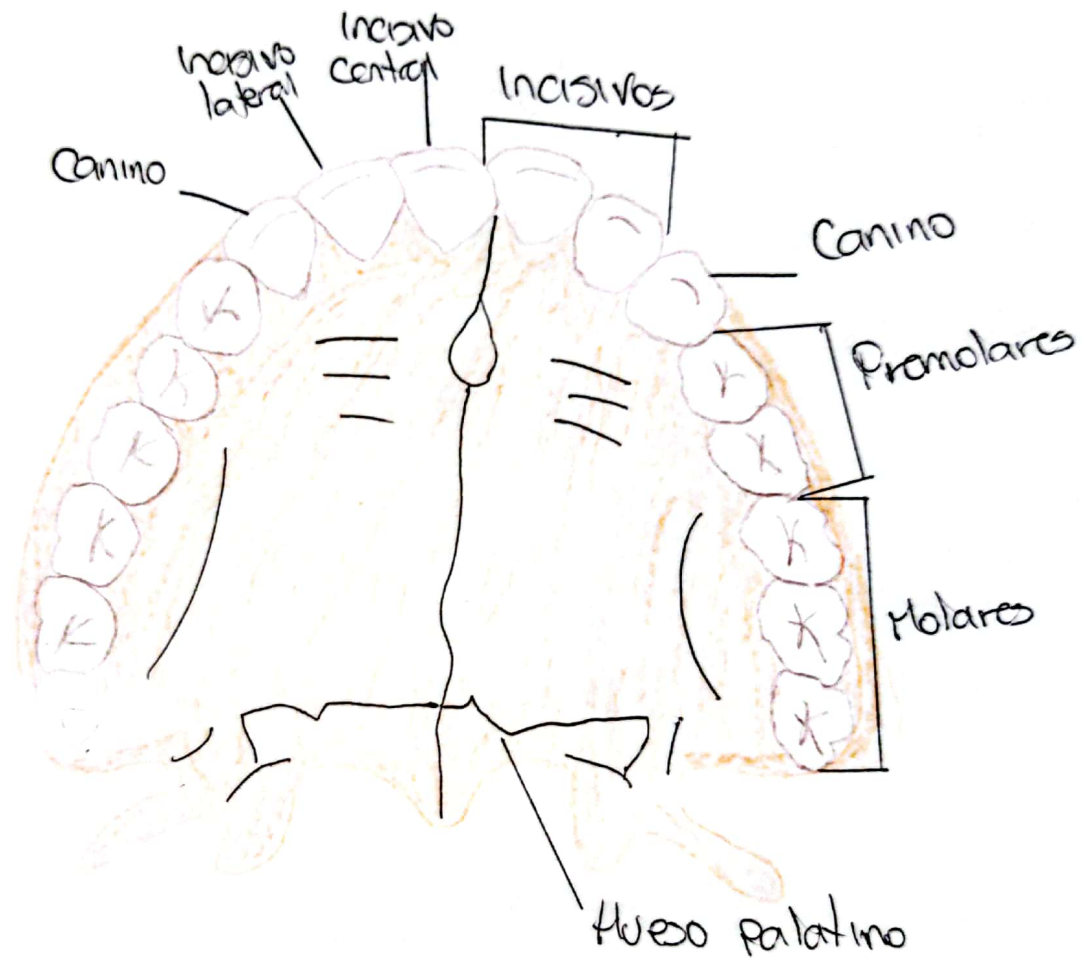

# Dientes

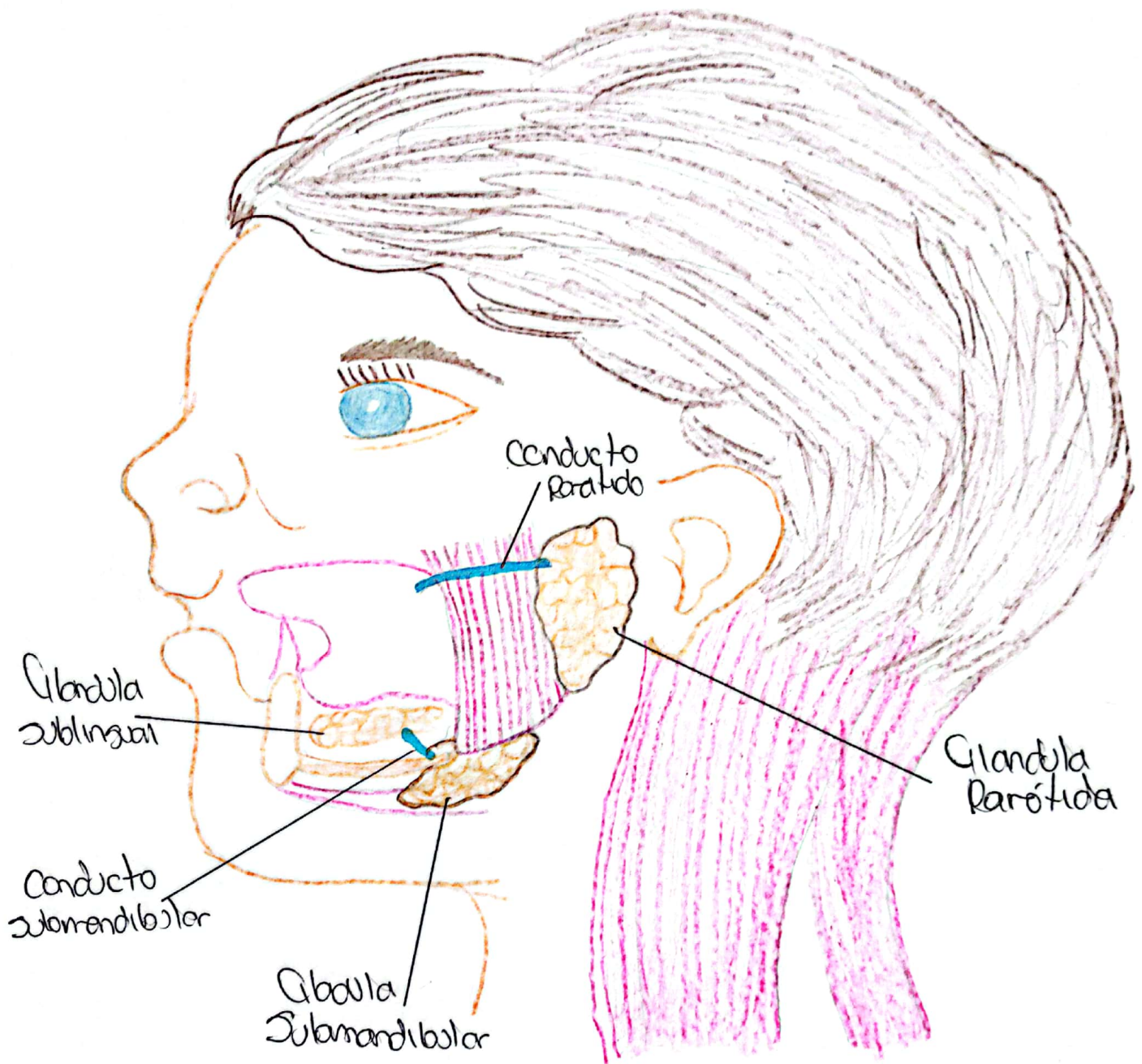

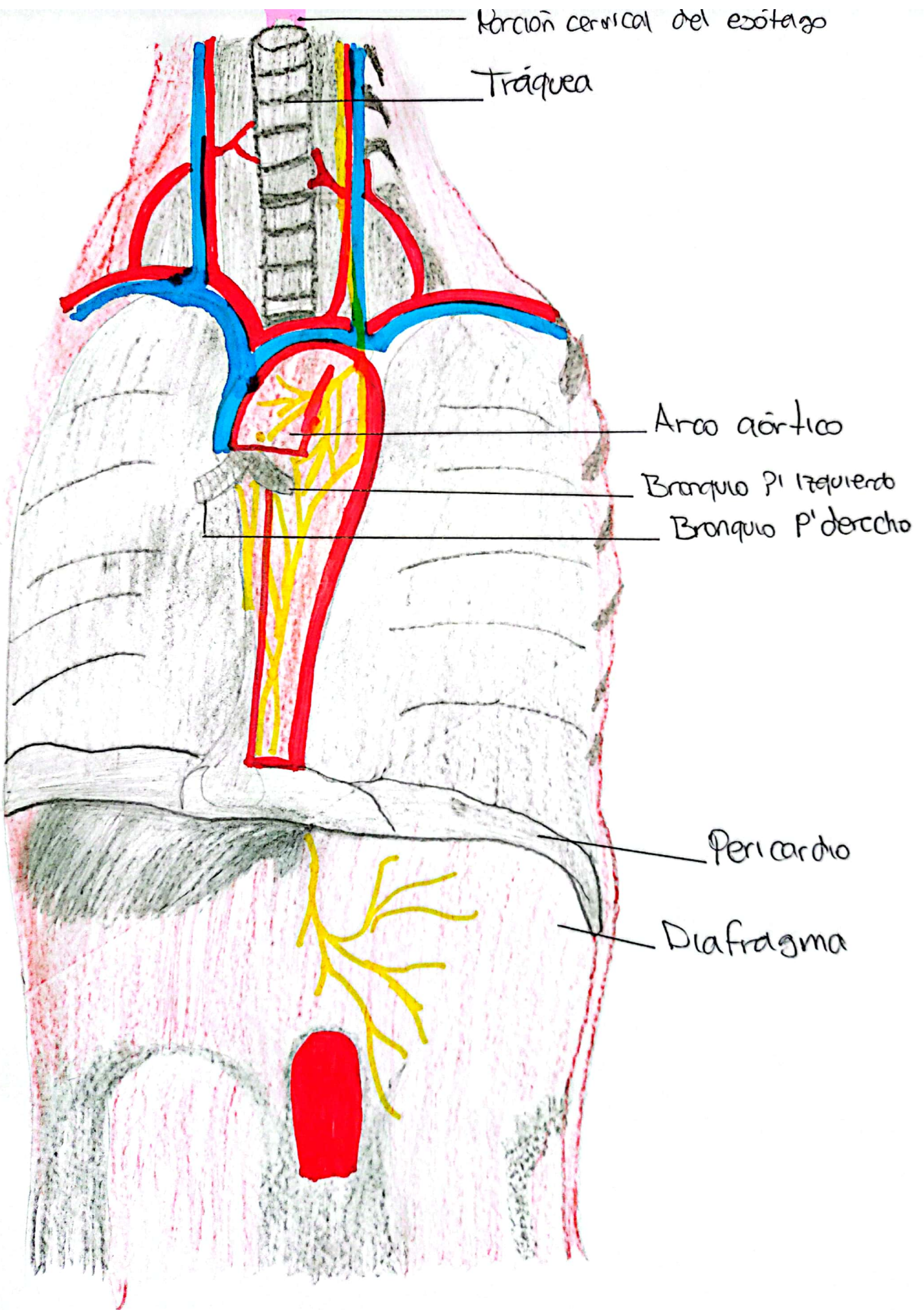

# Esófago

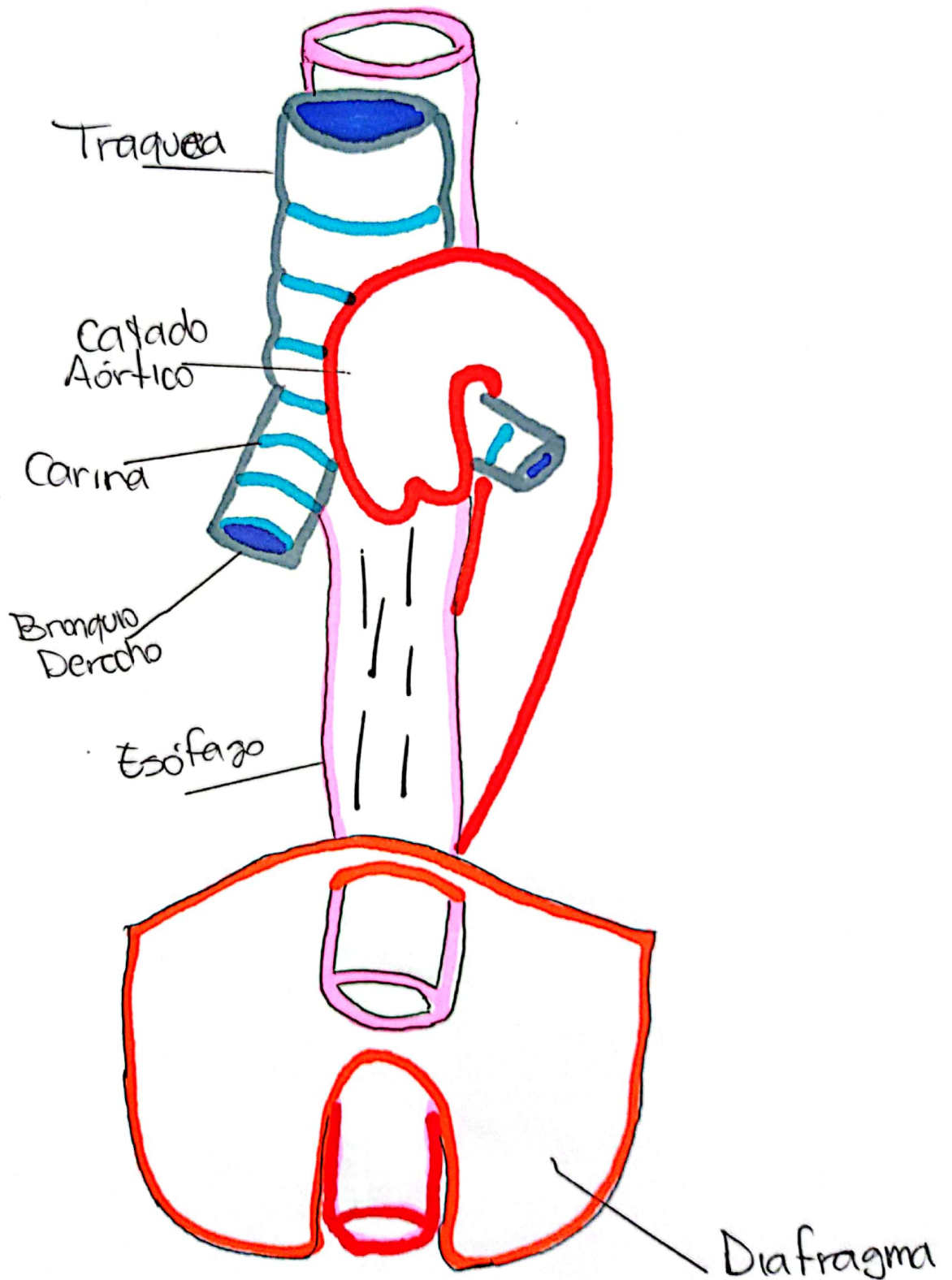

# Intestino Delgado

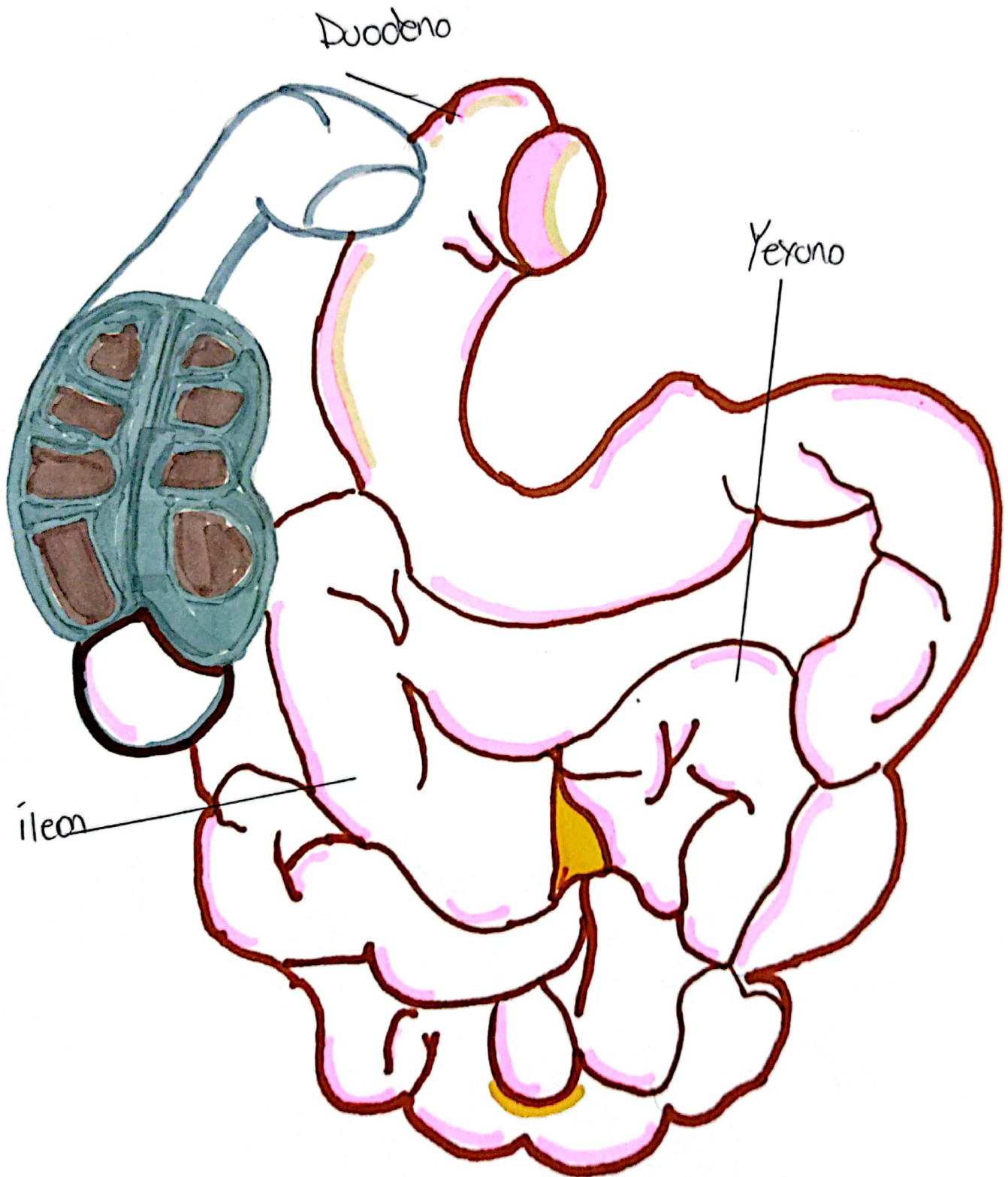

# Duodeno

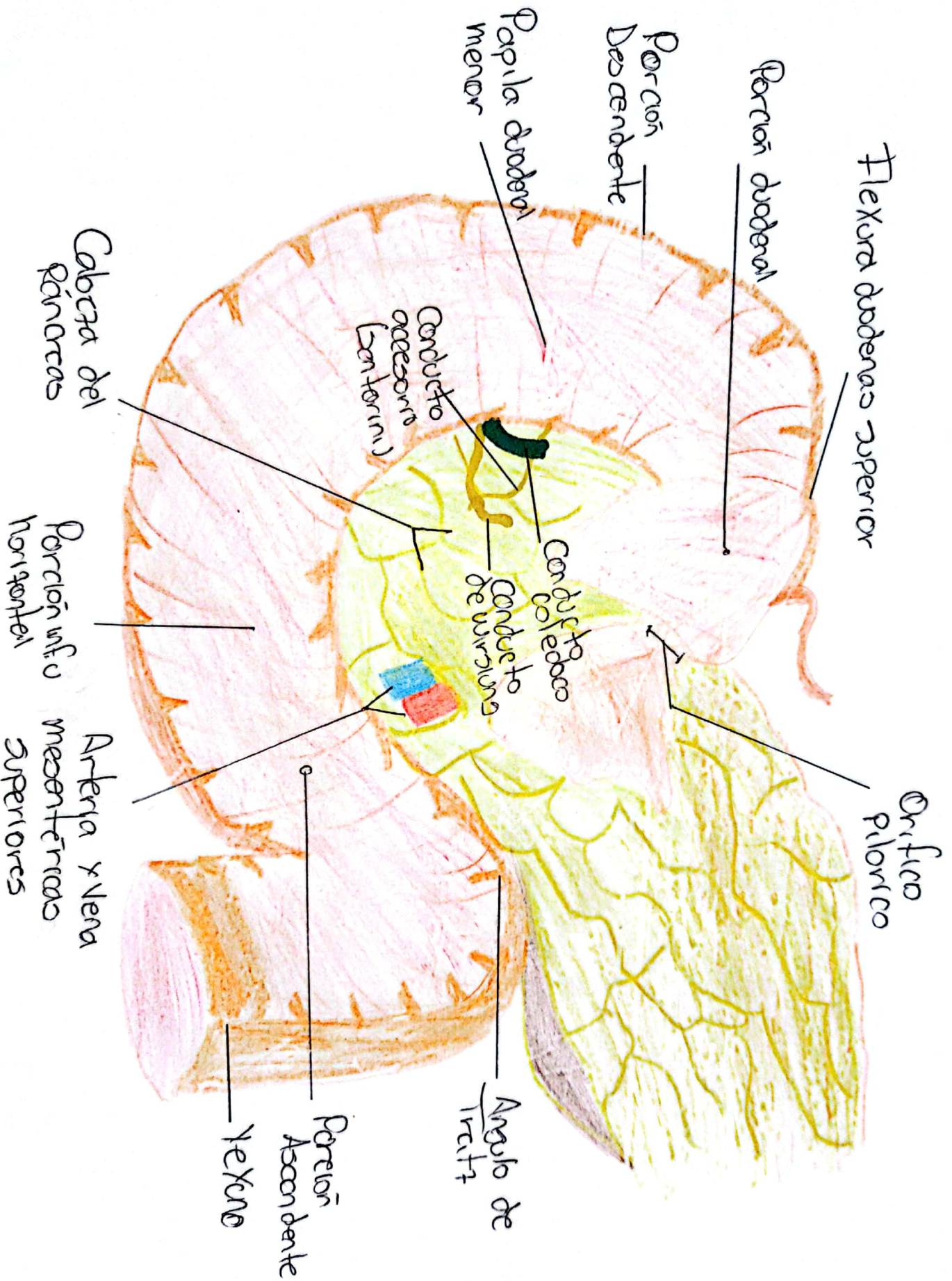



# Estômago

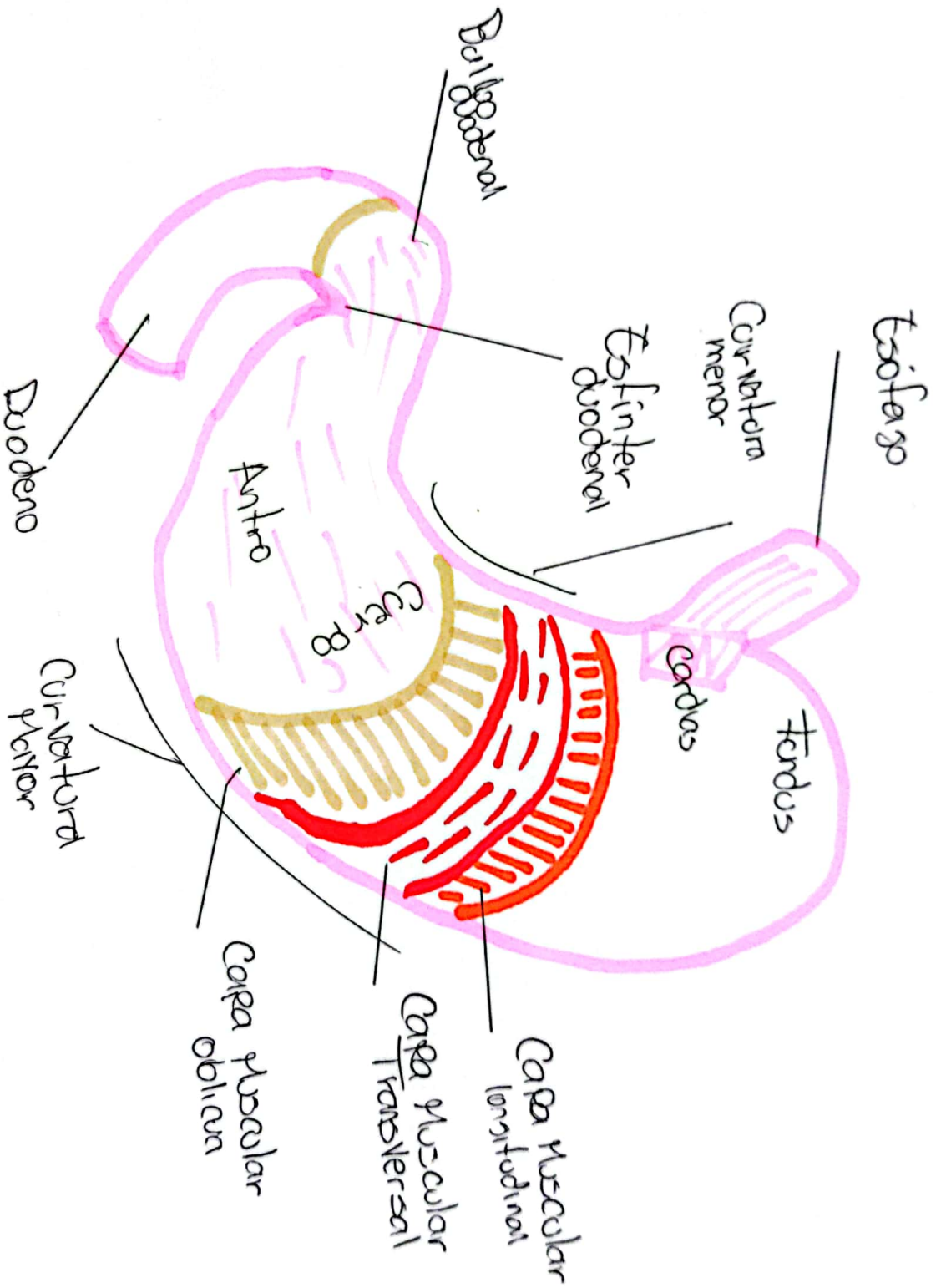

# Intestino grueso

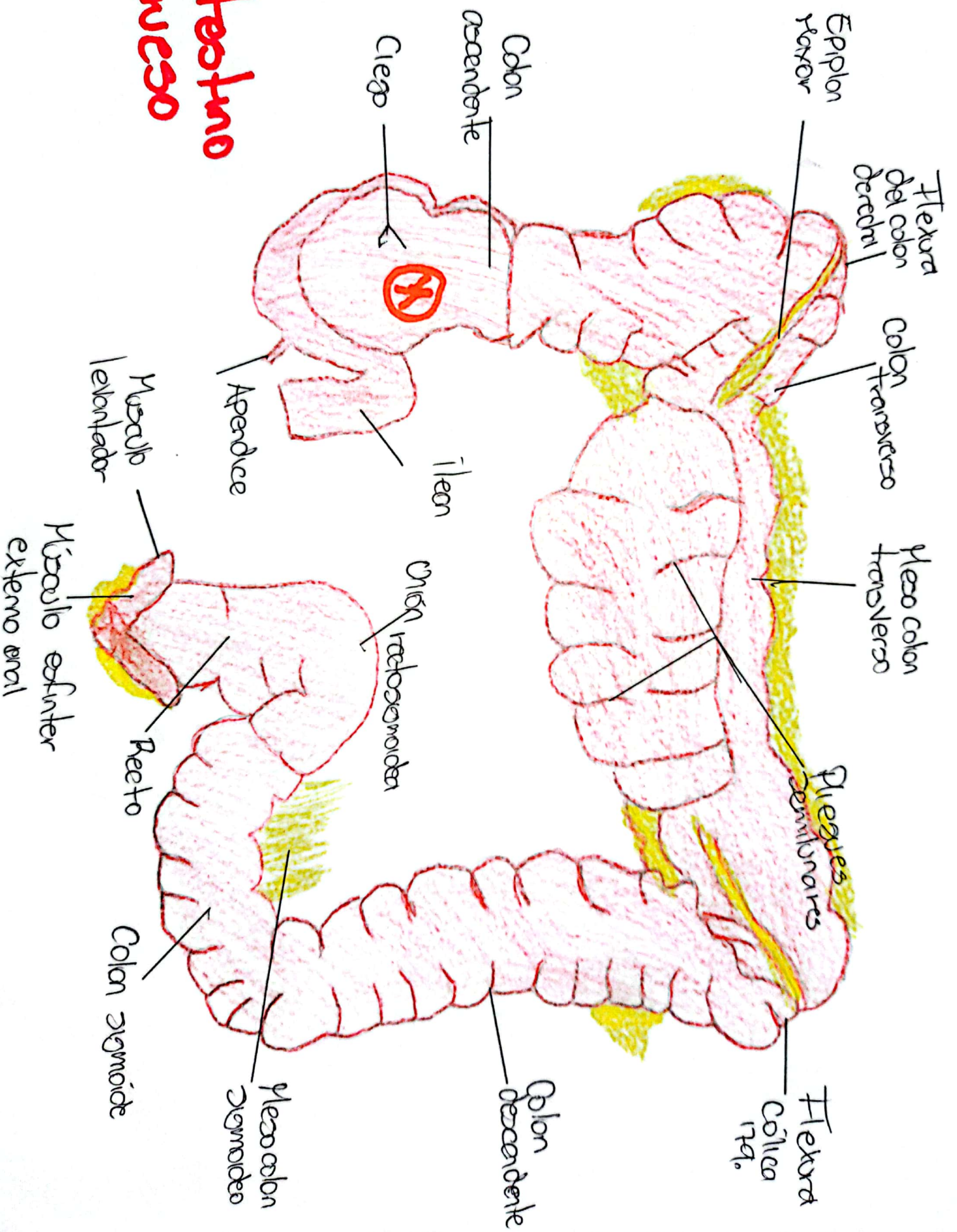

# Hígado

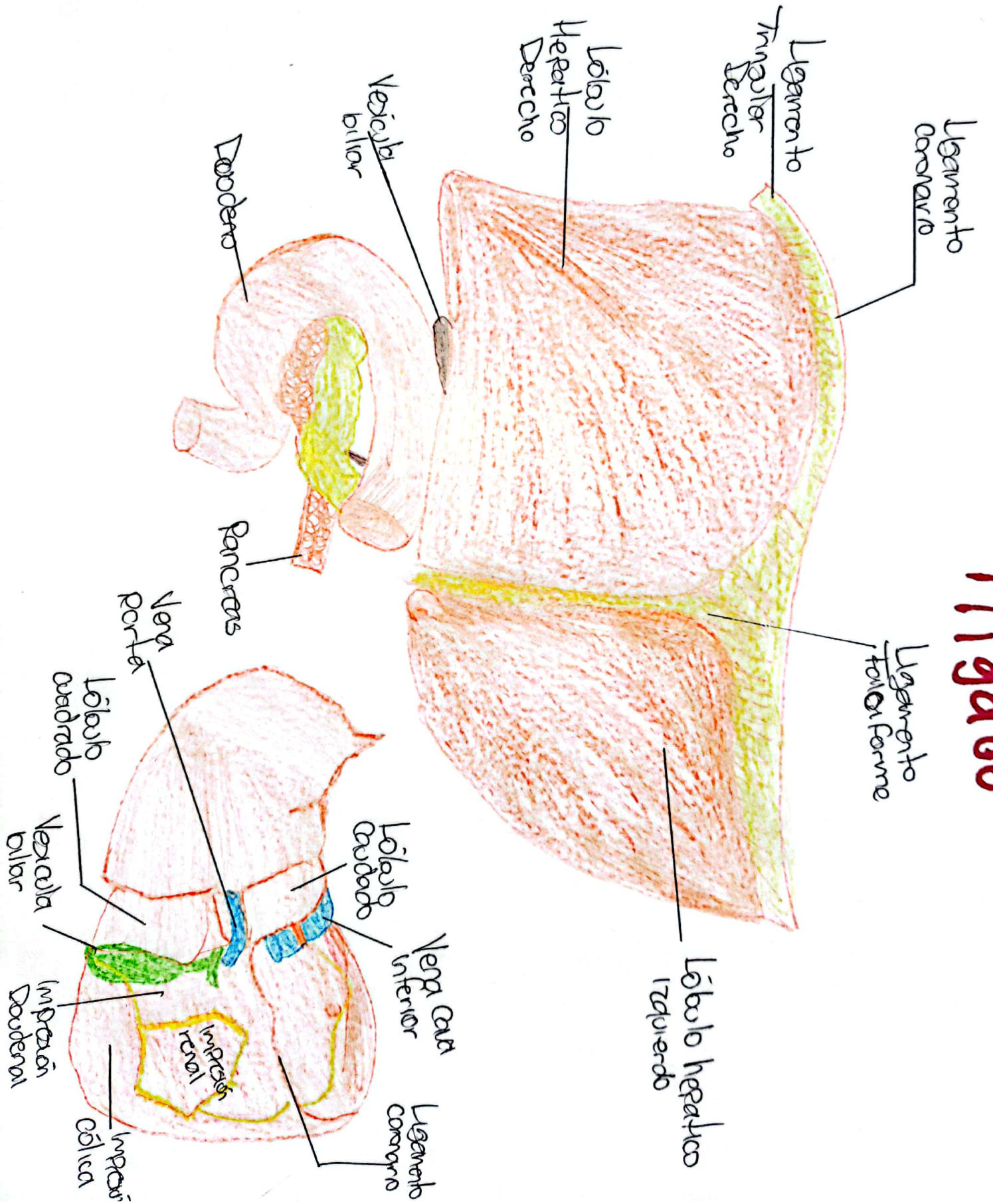

# Higado Parte II

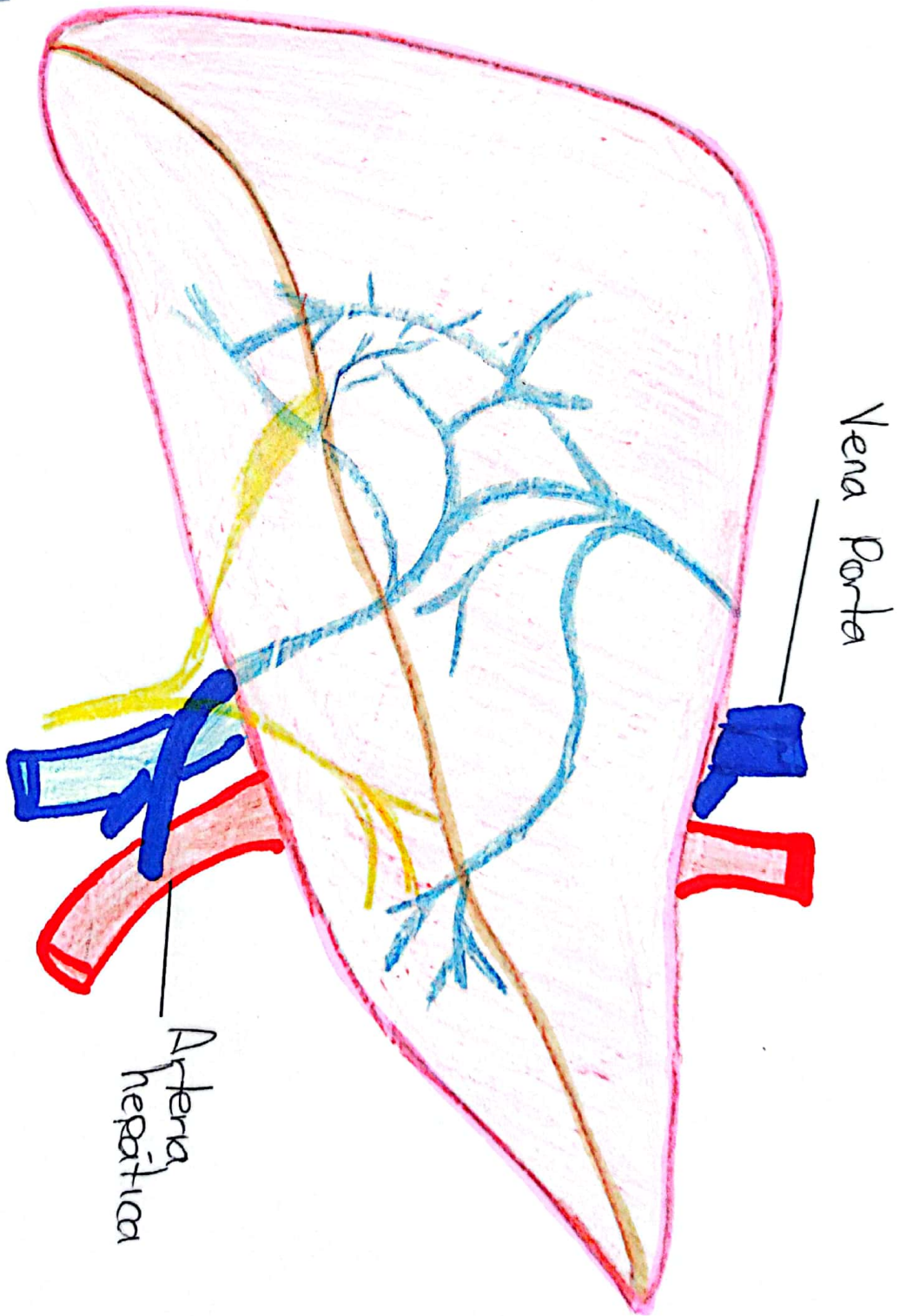

Porción hepática derecha  
 División lateral derecha  
 División medial derecha  
 División medial izquierda  
 División lateral izquierda

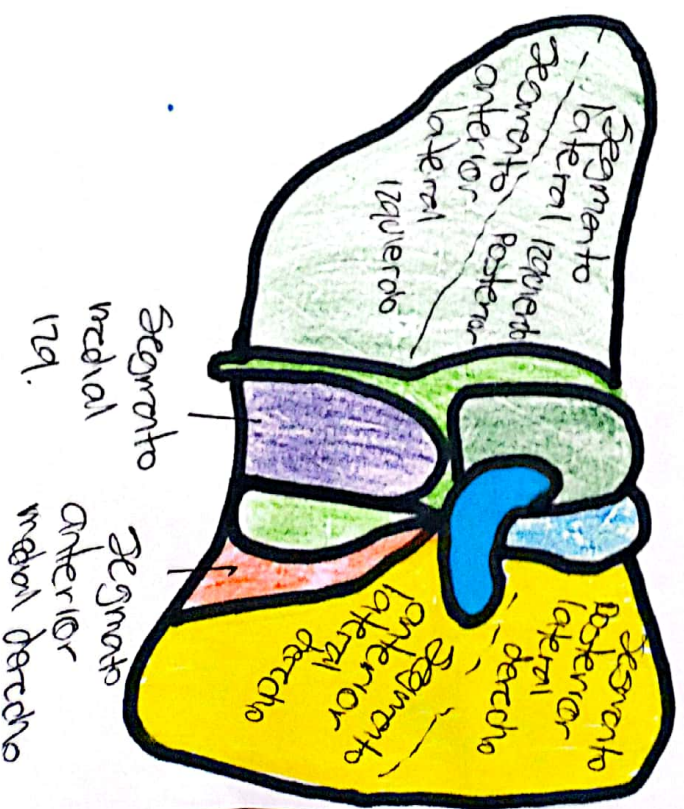
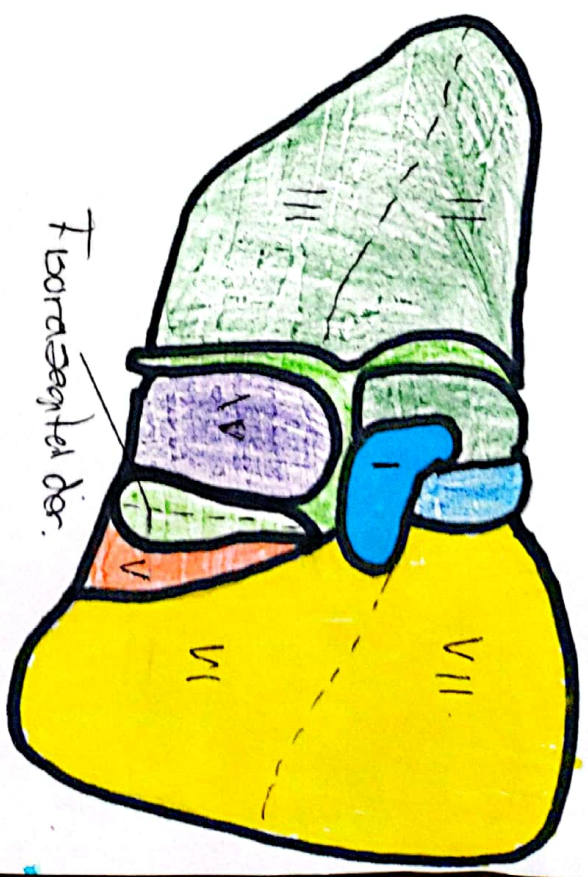
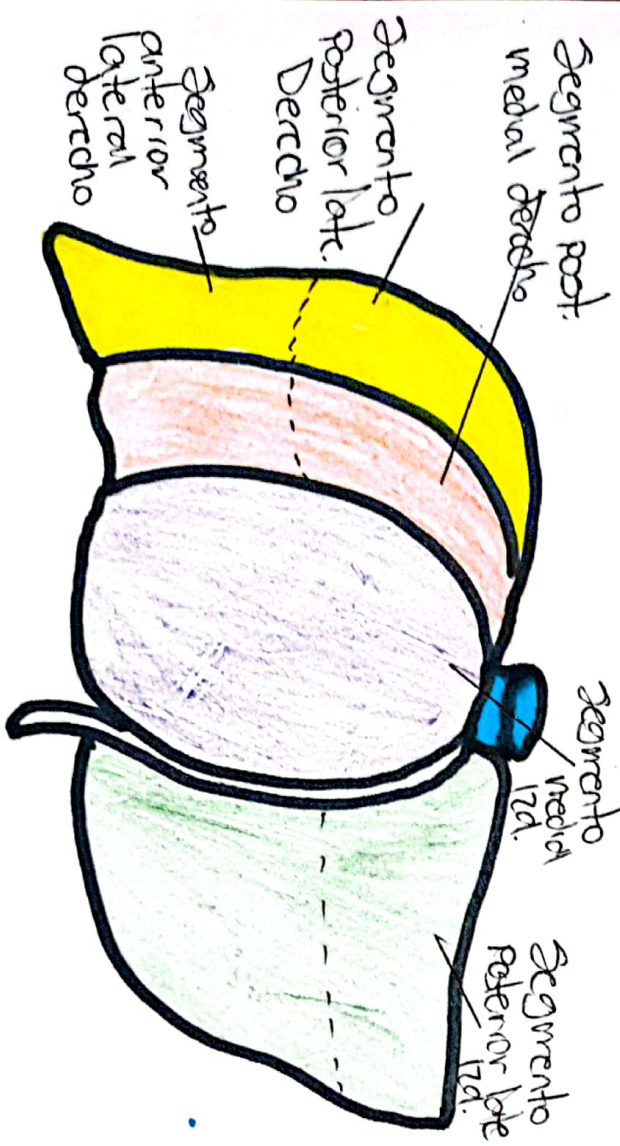
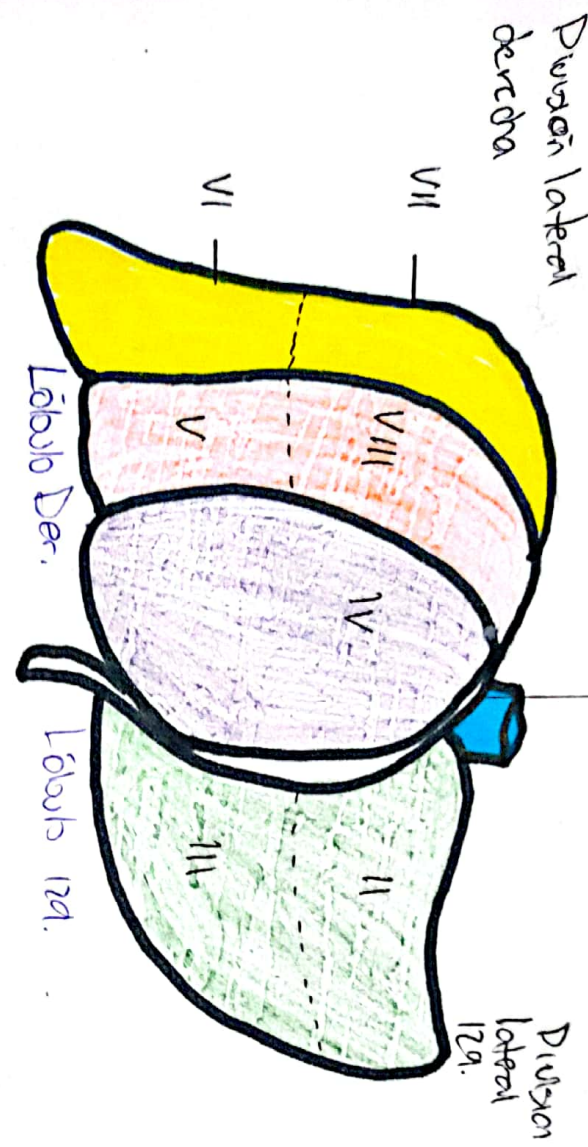

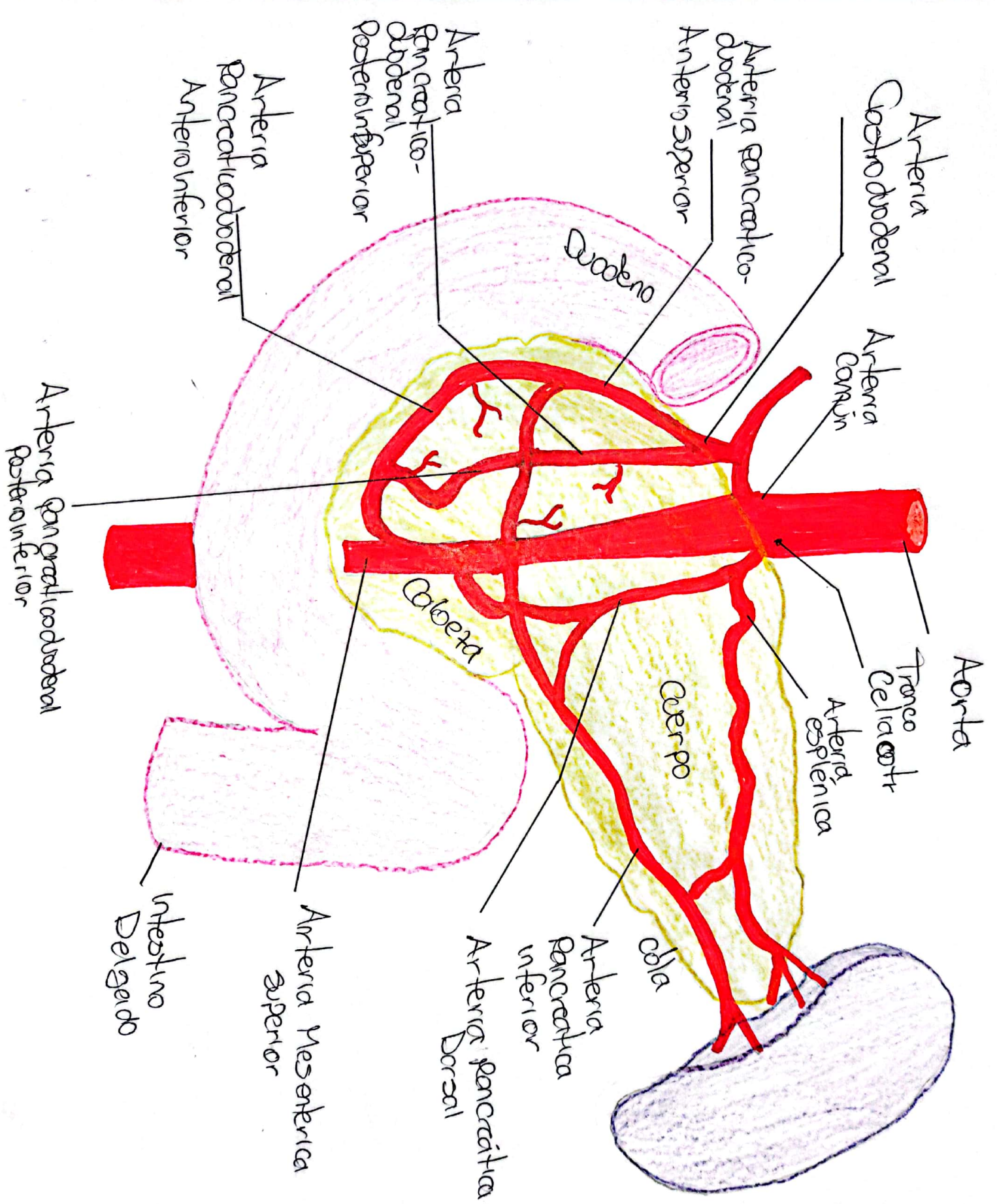

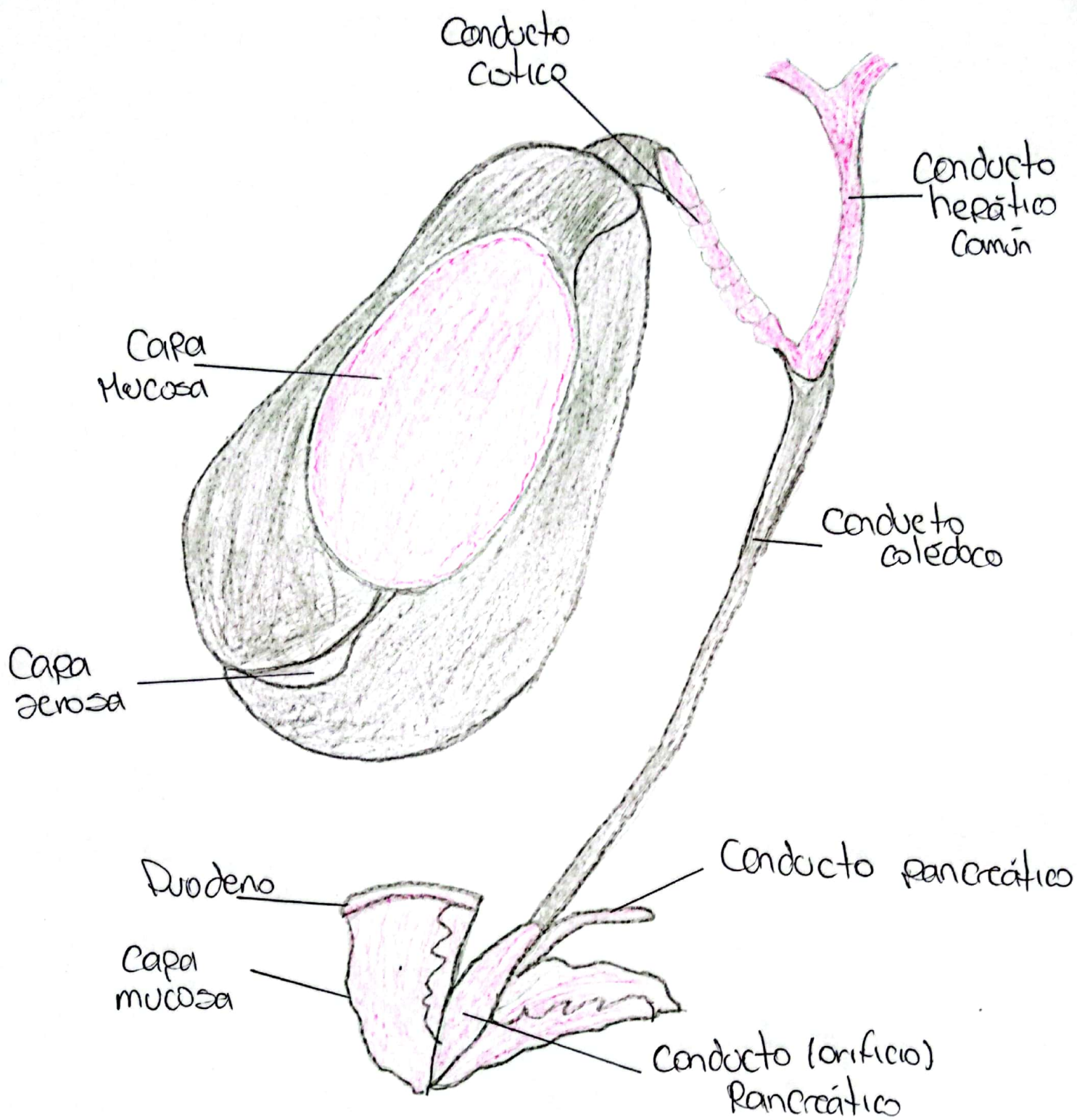

# Vesícula Biliar

Vías biliares intrahepáticas

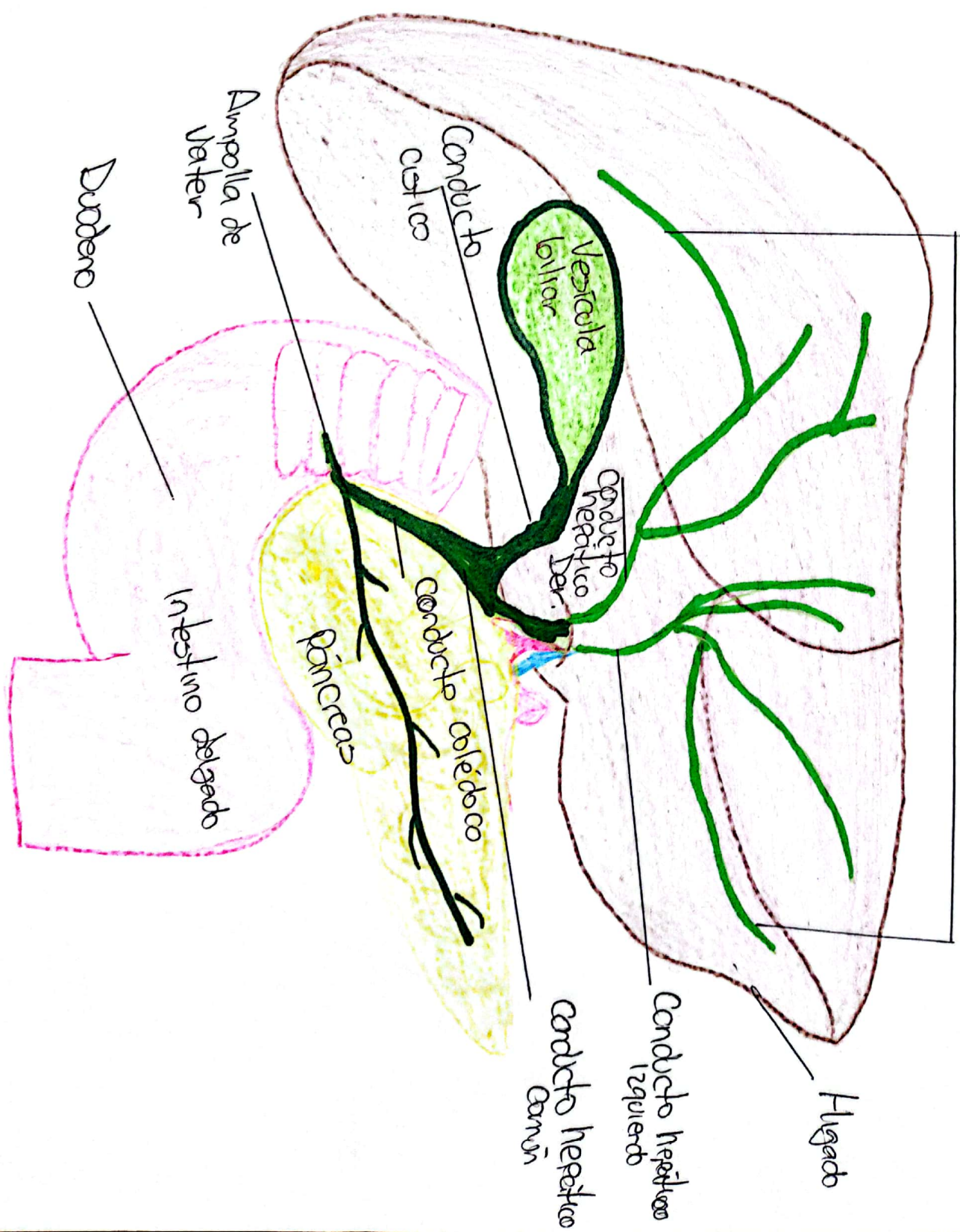



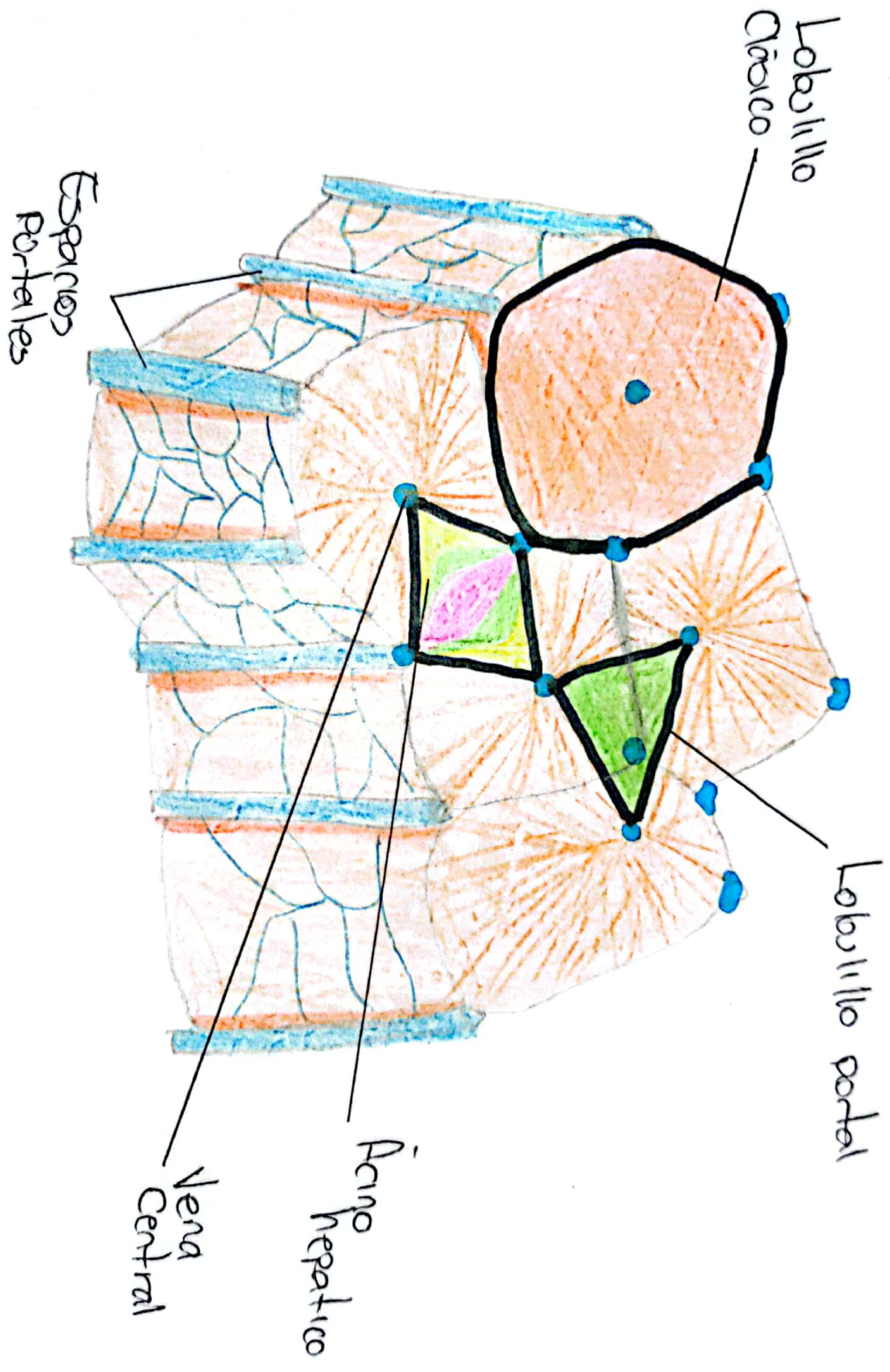

## **Bibliografías:**

L. MOORE, KEITH, (2017), ANATOMÍA CON ORIENTACIÓN CLÍNICA. 8° EDICIÓN  
NETTER, Frank H... Atlas de anatomía humana. 2ª edición Porto Alegre: Artmed.  
2000.