



Mi Universidad

Williams Said Pérez García

Lo último de anatomía

Cuarto parcial

Morfología

Dr. Rosvani Margine Morales Irecta

Medicina humana

Primer semestre



Elaborado el 11 de diciembre del 2023

SISTEMA

DIGESTIVO

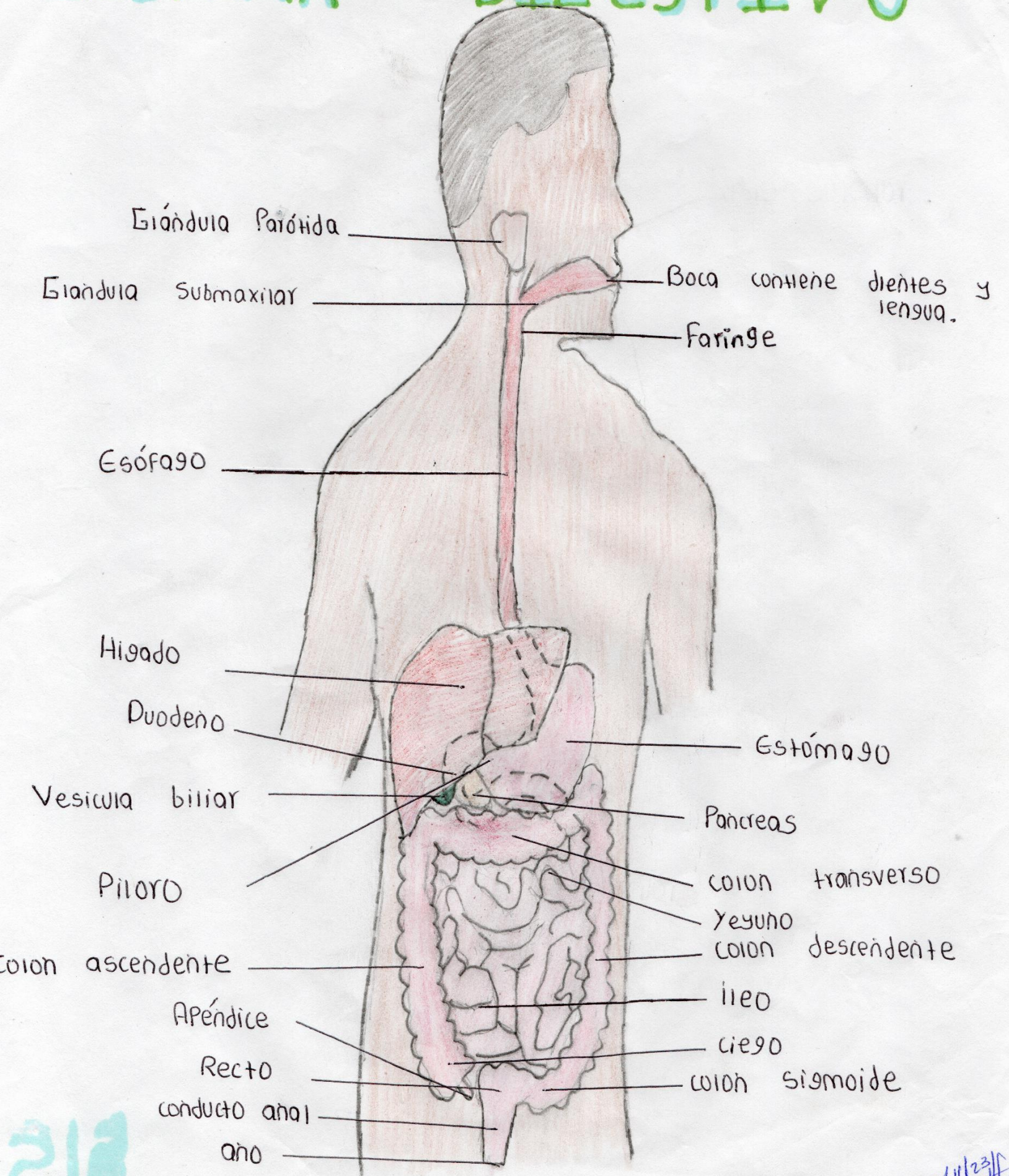

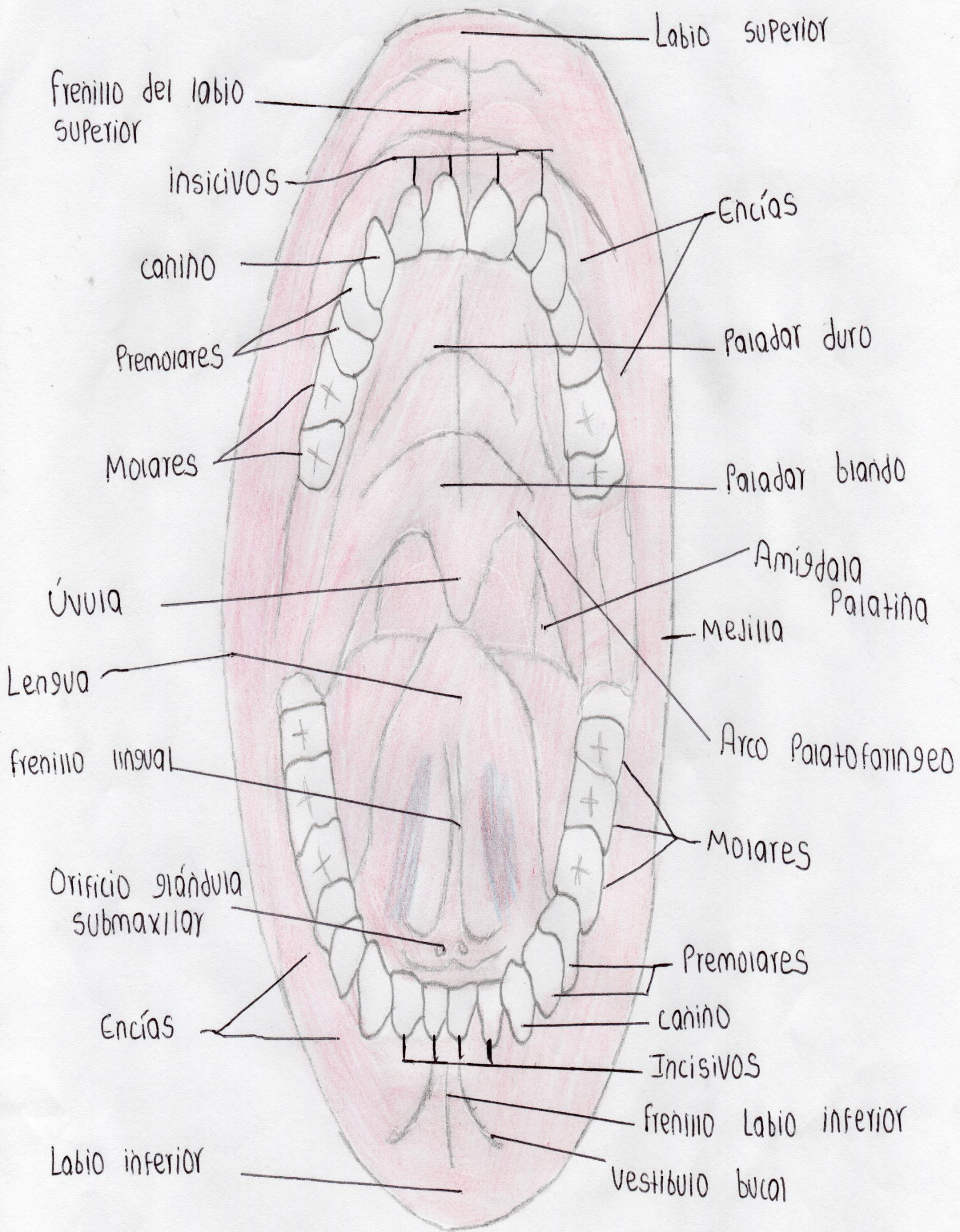

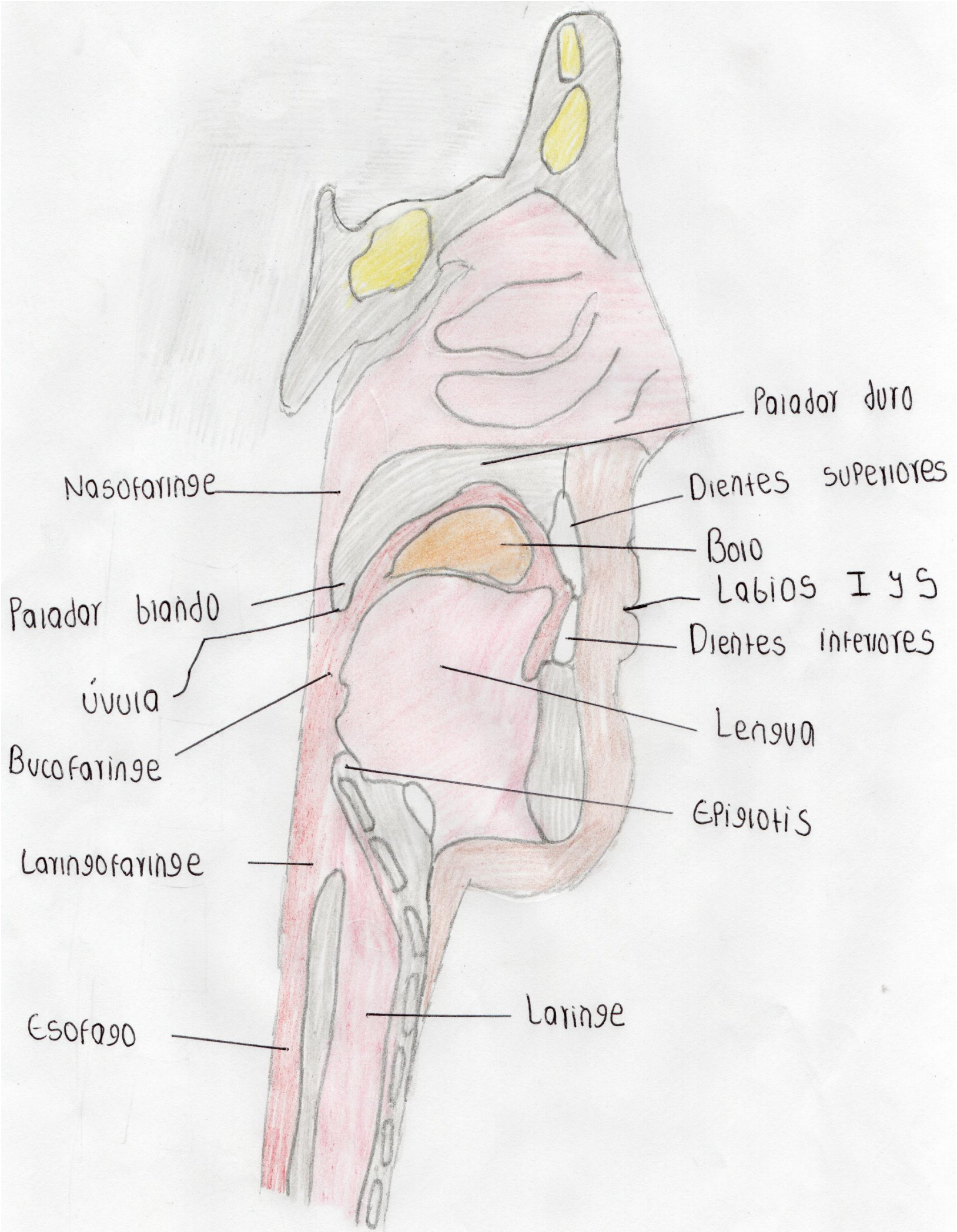

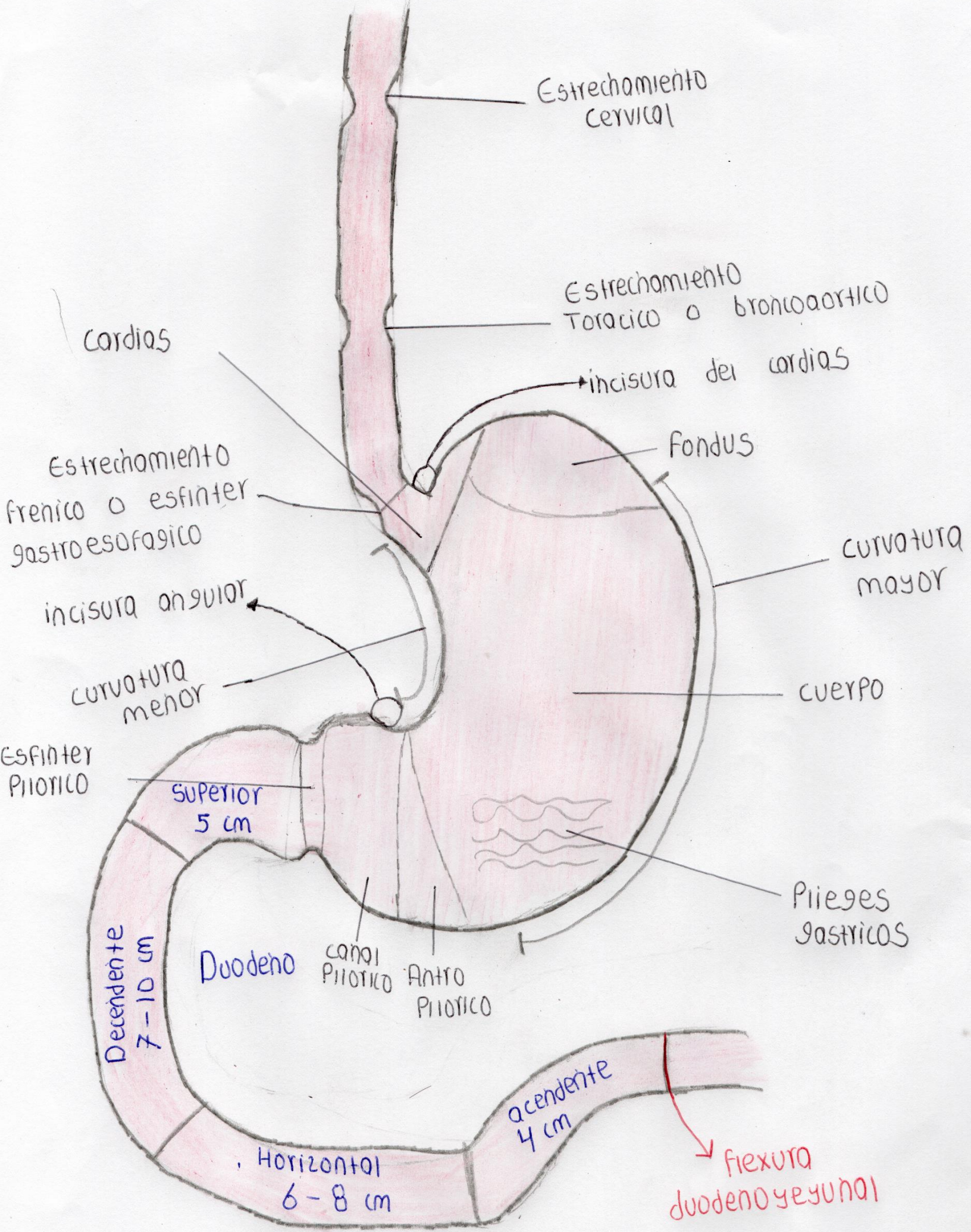

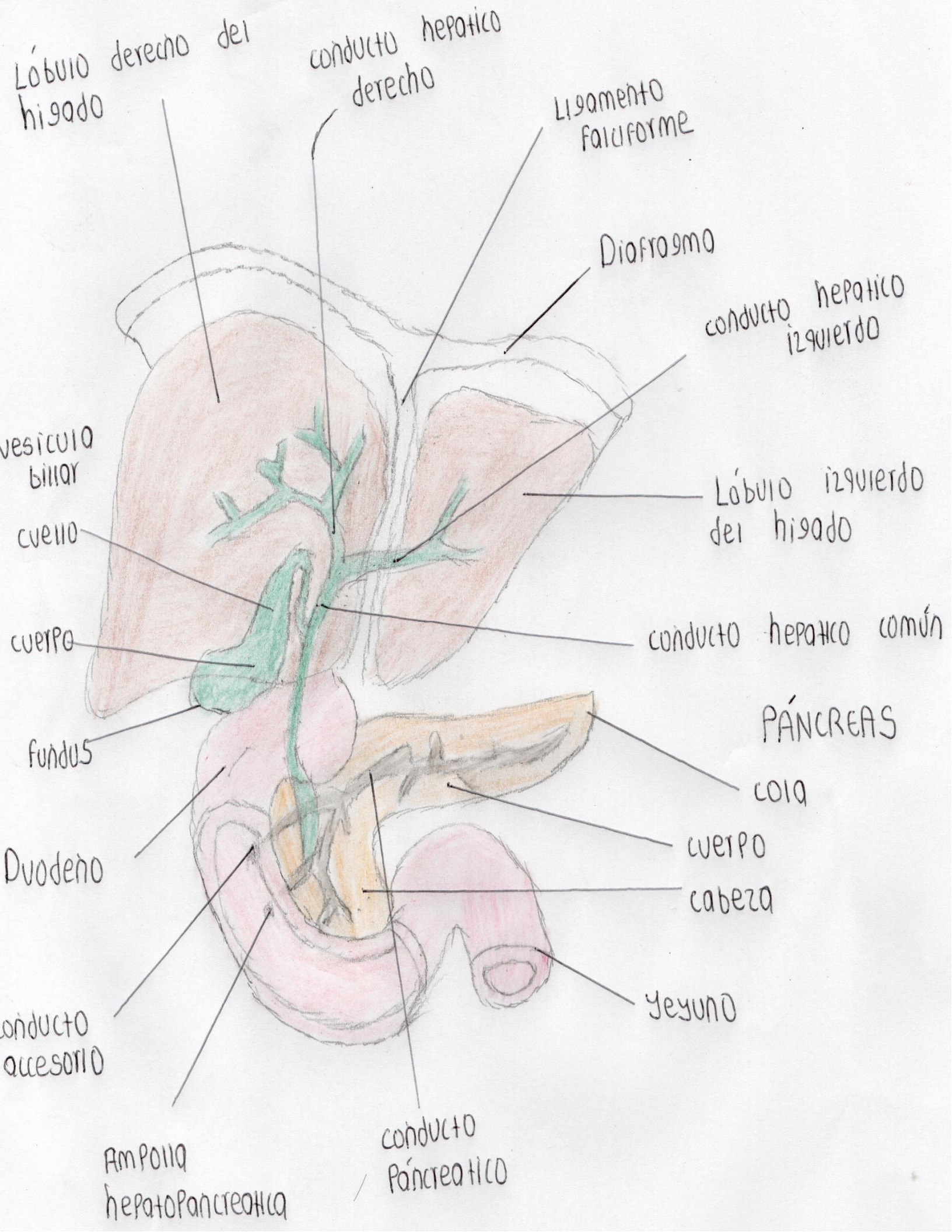

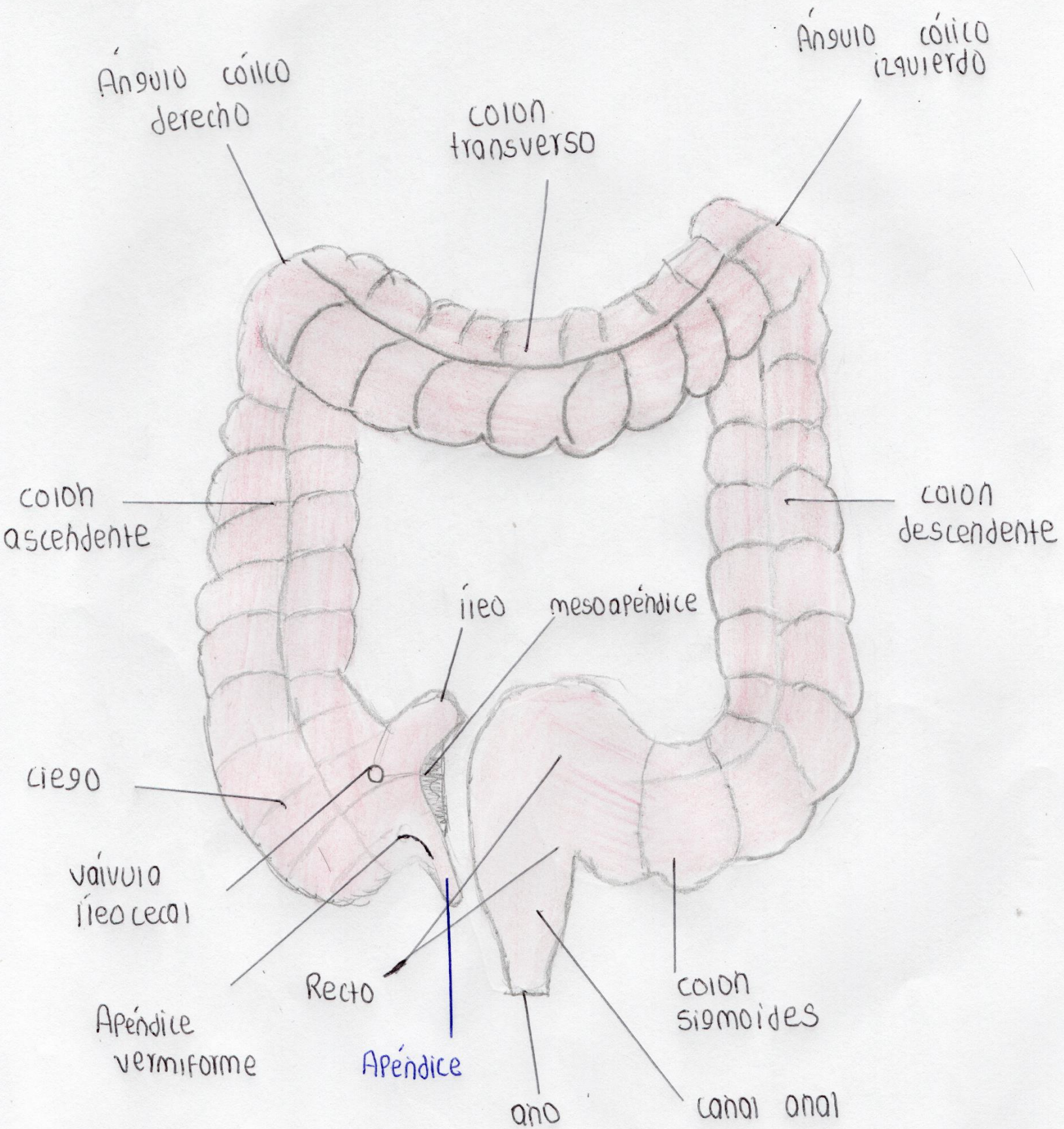

capilar
sanguineo

Quilifero

vellosidades

MUCOSA

SUBMUCOSA

MUSCULARIS

Serosa

10

0
100

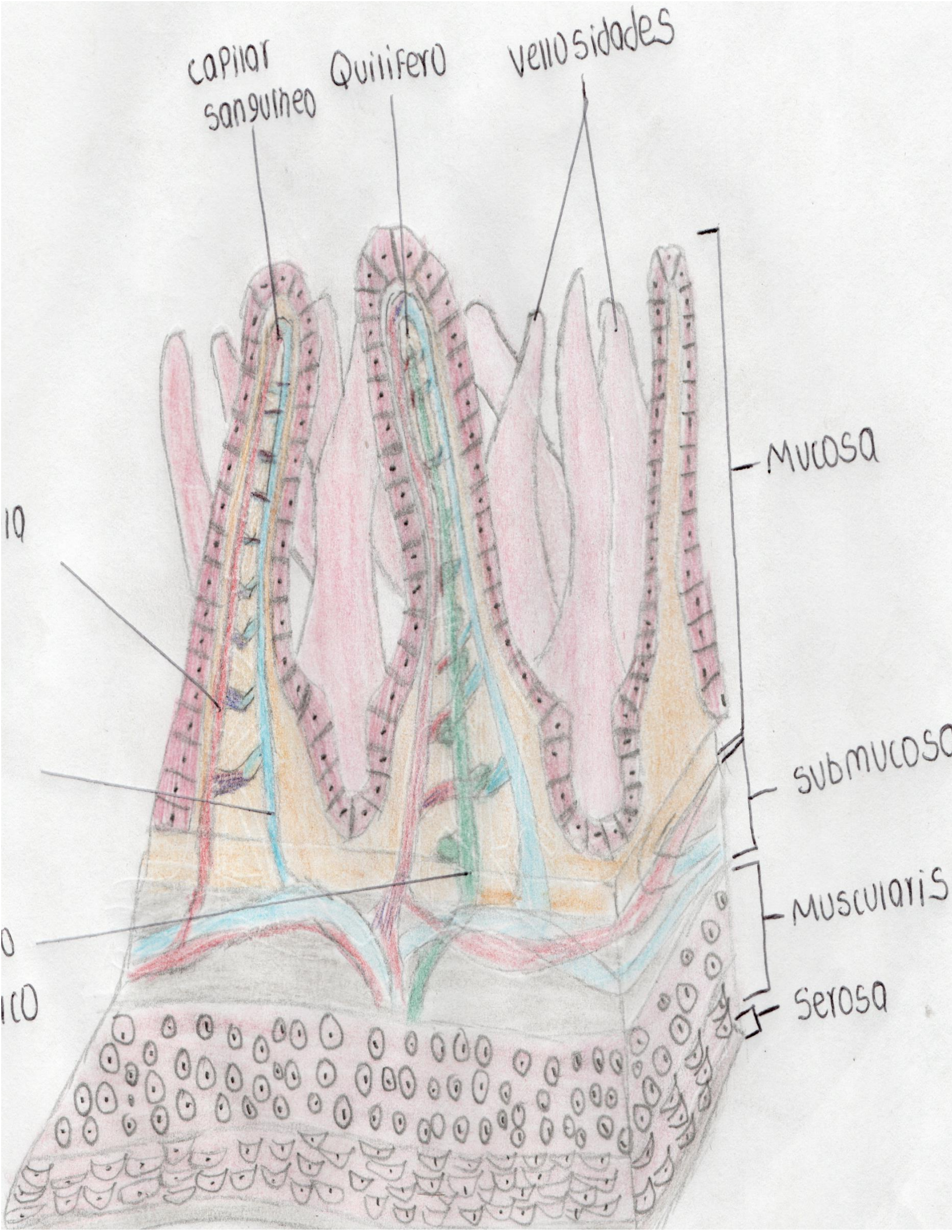

orificios
glándulas intestinales

Luz intestino grueso

célula absorbiva

célula caliciforme

Glándula intestinal

Lamina Propia

Vaso linfático

Arteriola

Venua

mucoso

submucosa

muscularis

serosa

capa muscular
longitudinal

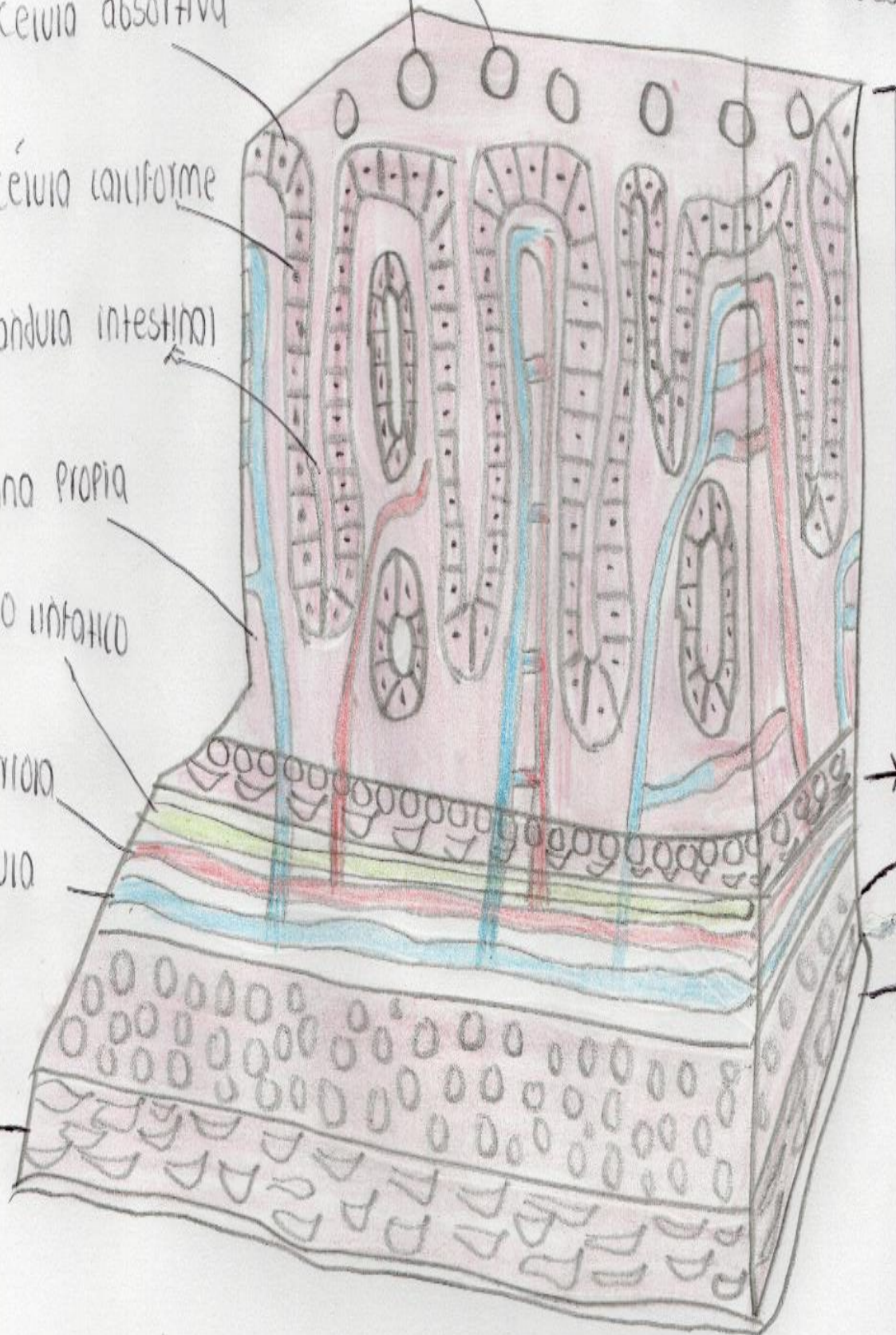

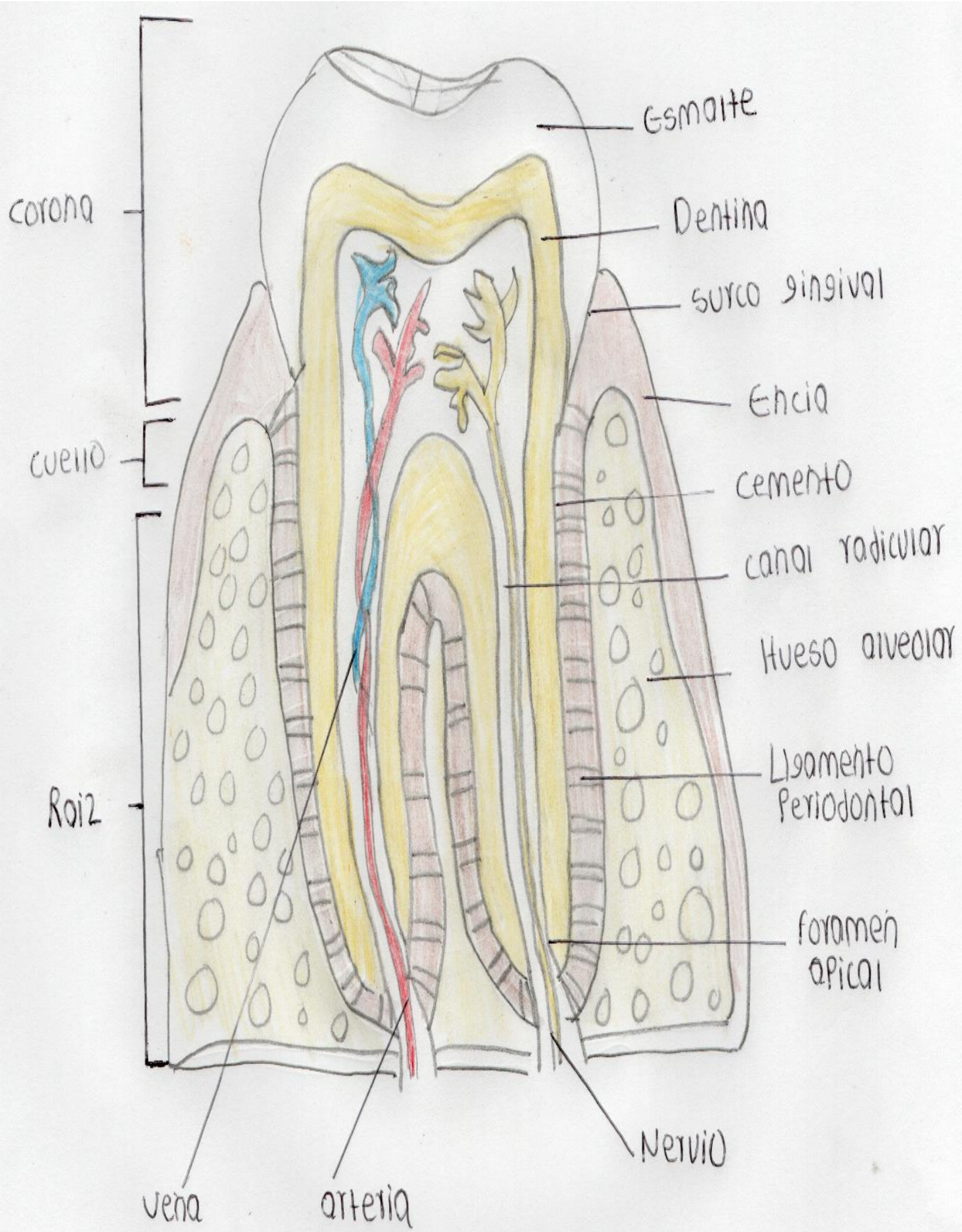

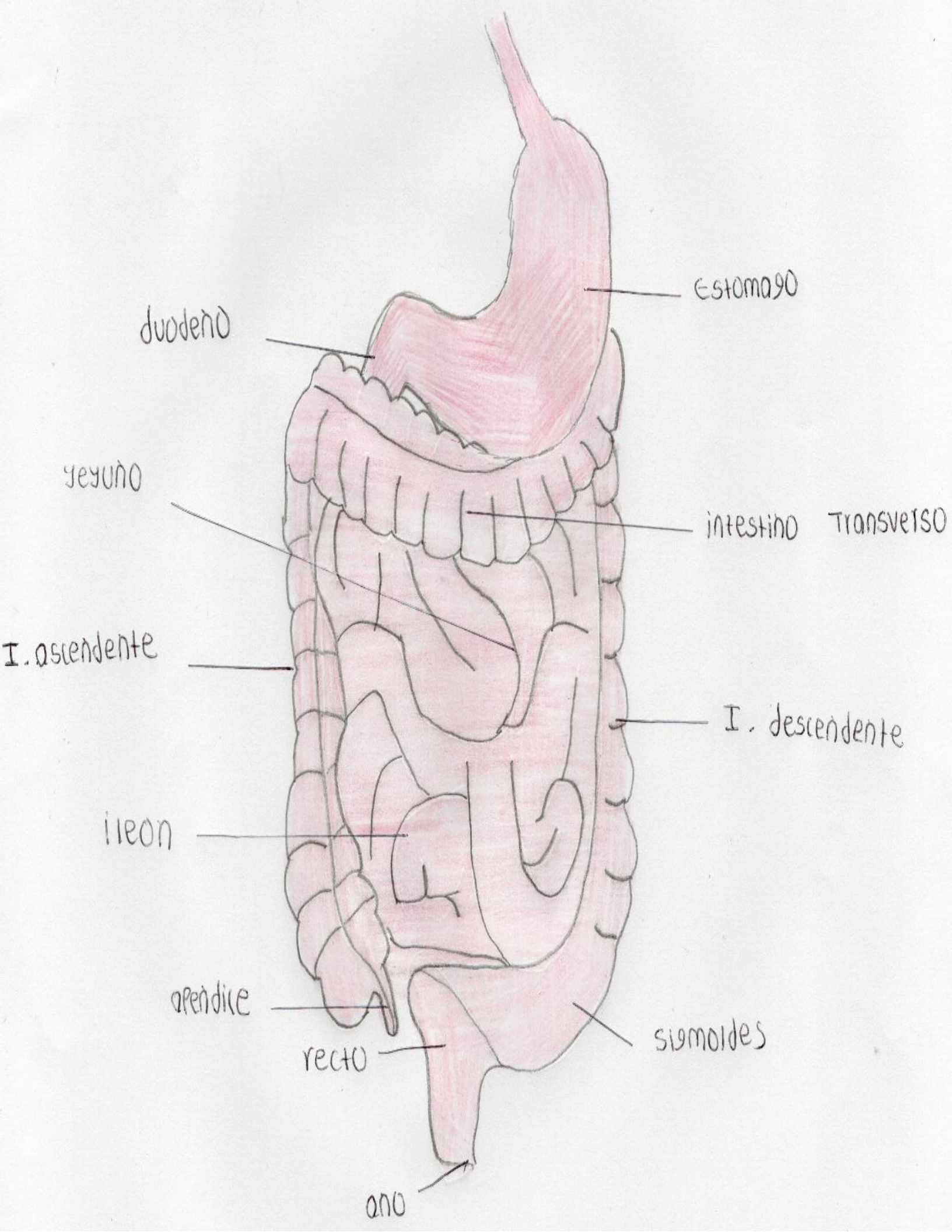

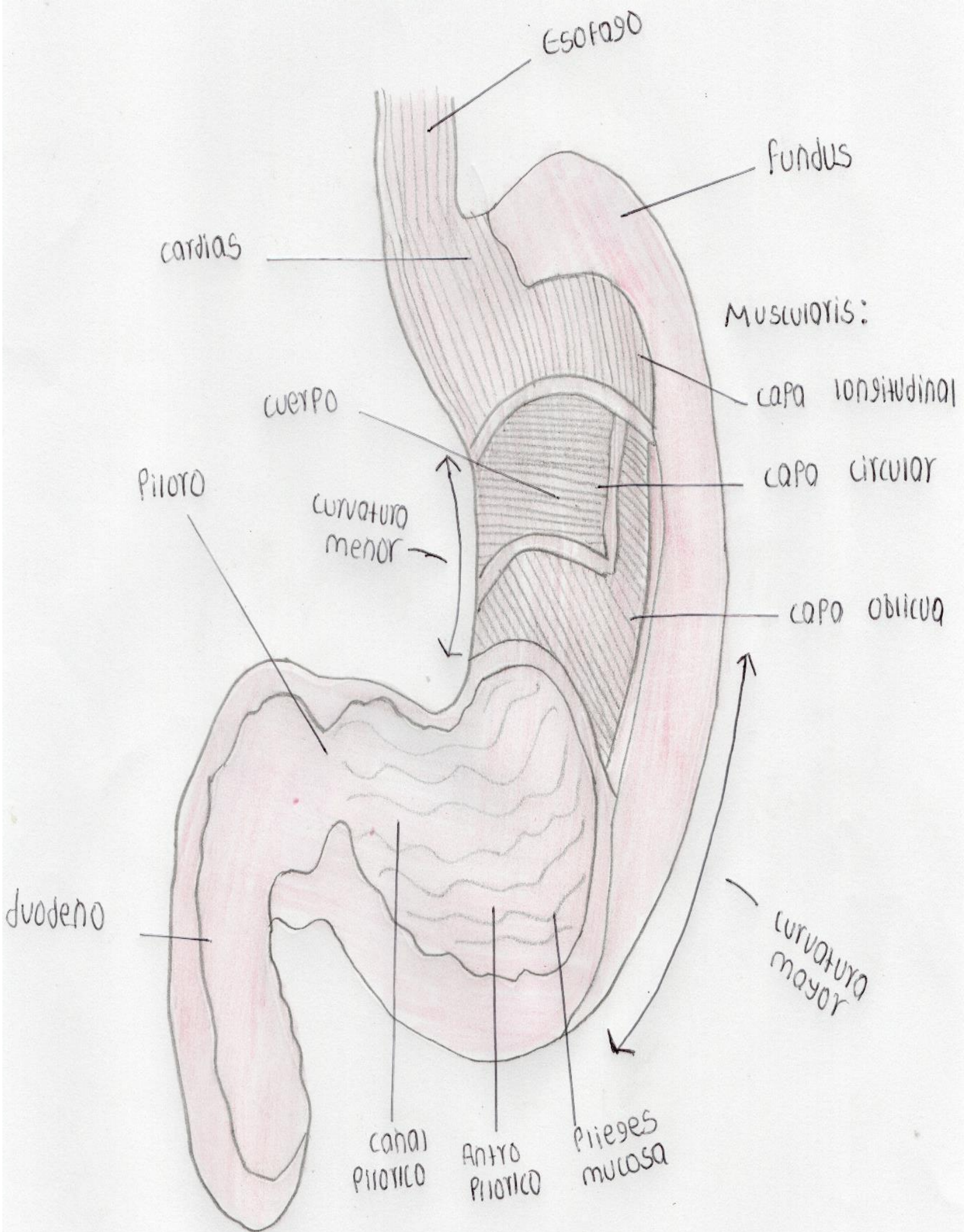

BIBLIOGRAFIA

1: Rosell Puig.(2001).Morfologia humana(tomo 1).whashington.1ª edicion.libro digital.

2: Rosell Puig.(2001).Morfologia humana(tomo 2).whashington.1ª edicion.libro digital.

3:Tortora y Derrickson.(2006)principio de anatomia y fisiologia 13 edicion.libro.digital.