



Mi Universidad

Sistema digestivo

Carla Sofía Alfaro Domínguez

Sistema Digestivo

Parcial 3

Morfología

Dra. Rosvani Margine Morales Irecta

Medicina Humana

Primer semestre grupo A

La Trinitaria Chiapas, 16 de noviembre del 2023

APARATO DIGESTIVO

~~Carla Sofía Alfaro Domínguez~~

~~Dra. Rosvani M. Morales Irecto~~

~~Morfología~~

~~Parcial I~~

~~1-A~~

Aparato Digestivo

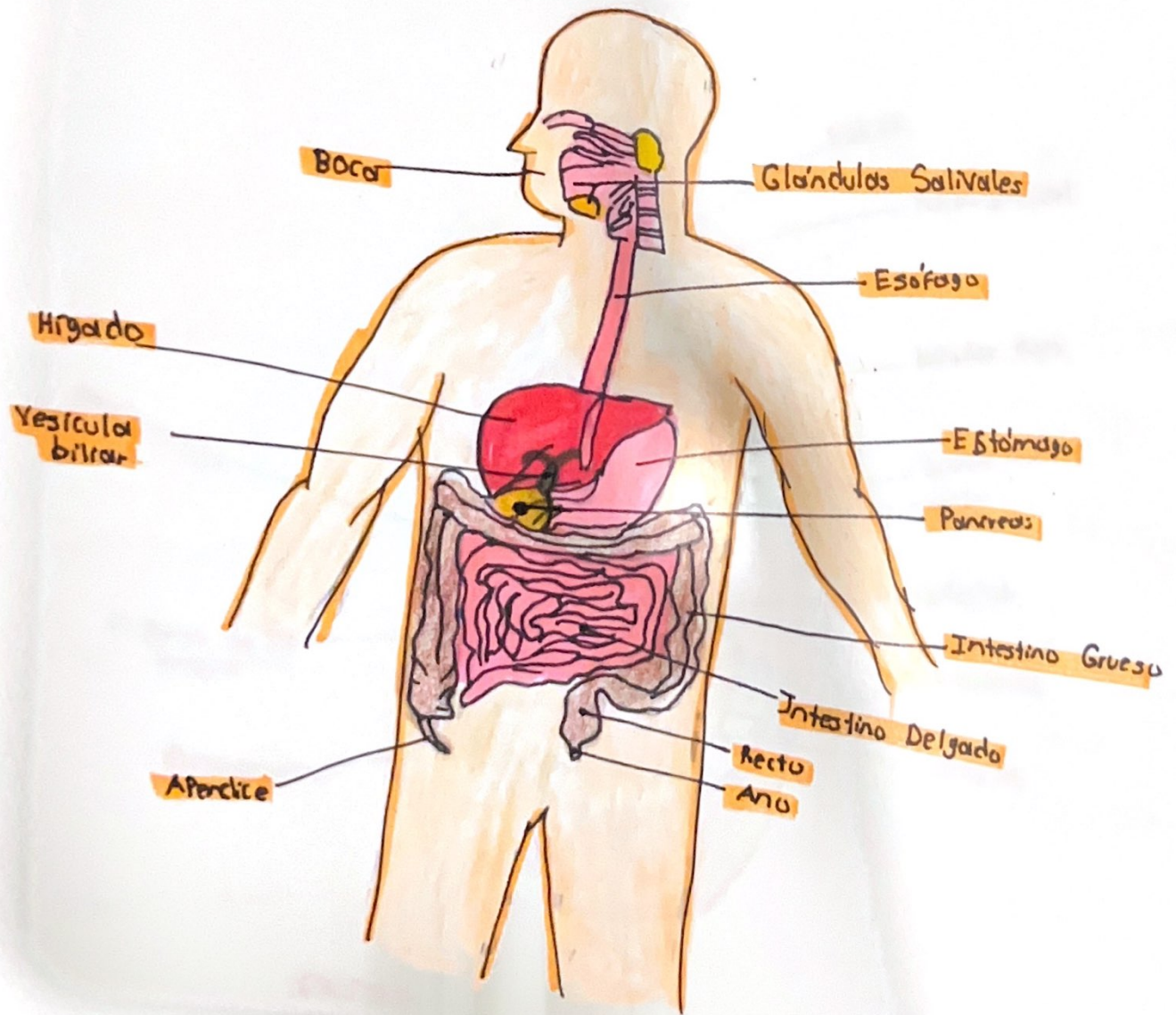

BOCA

cavidad oral.

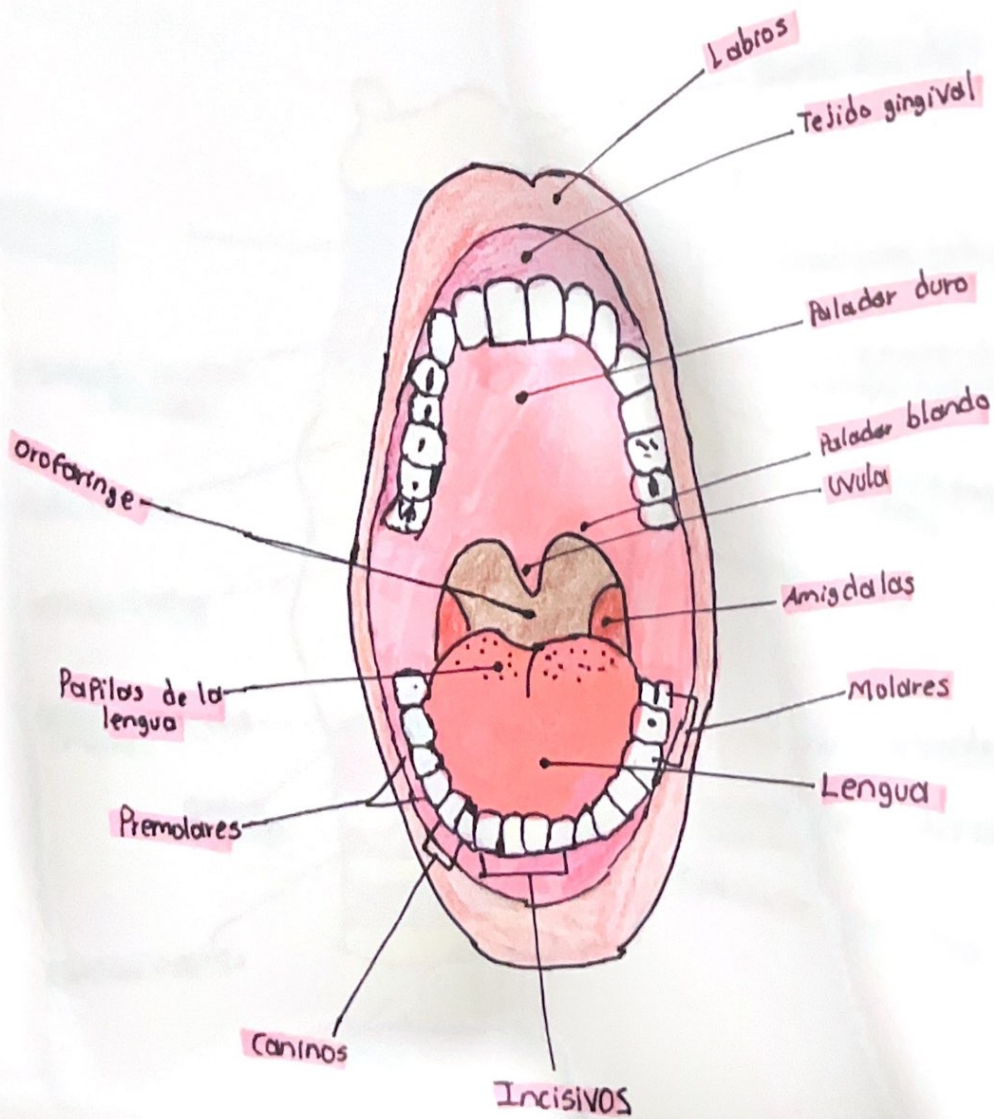

13/10/23

LARINGE

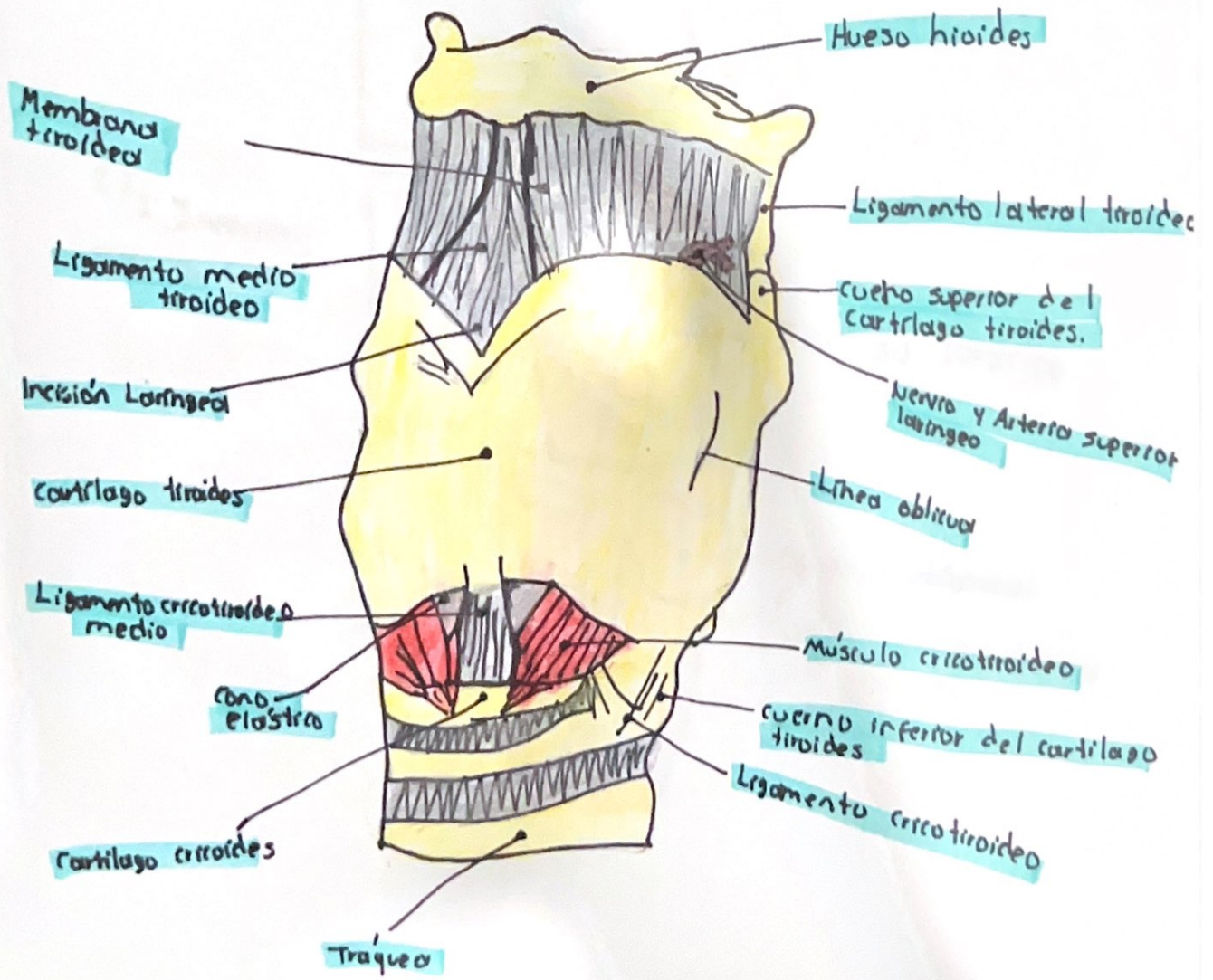

ESOFAGO

$\frac{1}{3}$
superior:
músculo estriado

$\frac{2}{3}$ Inferior:
músculo liso

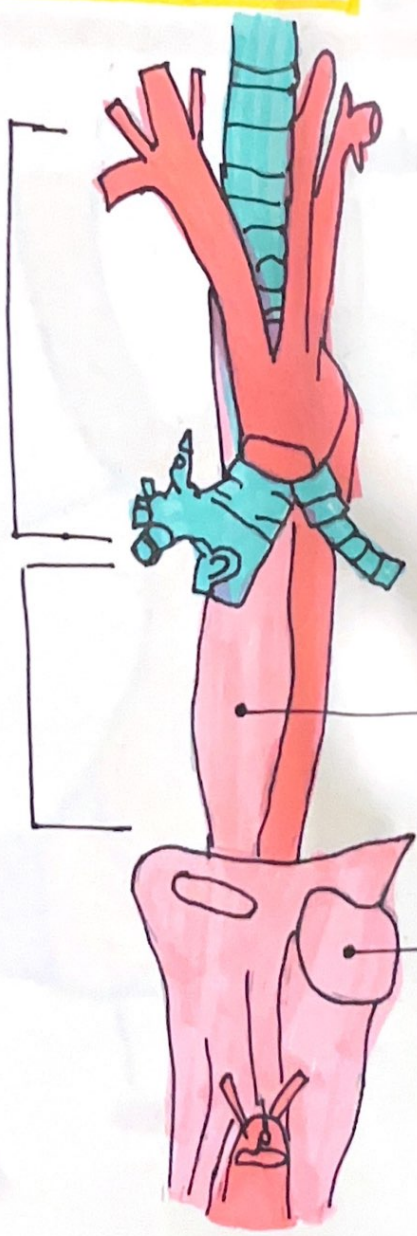

Esófago Torácico

Esófago abdominal
(única parte del esófago
con serosa)

ESTÓMAGO

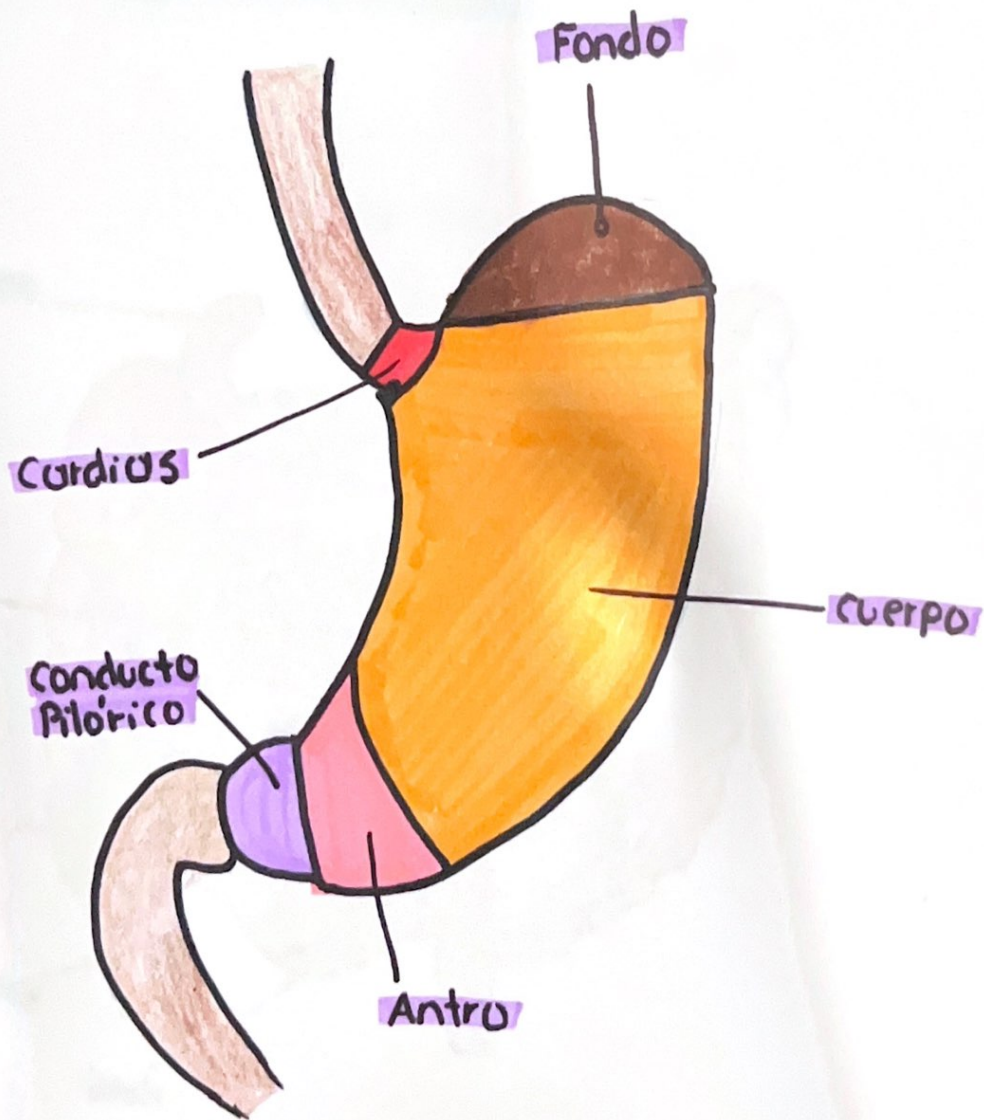

ESTÓMAGO

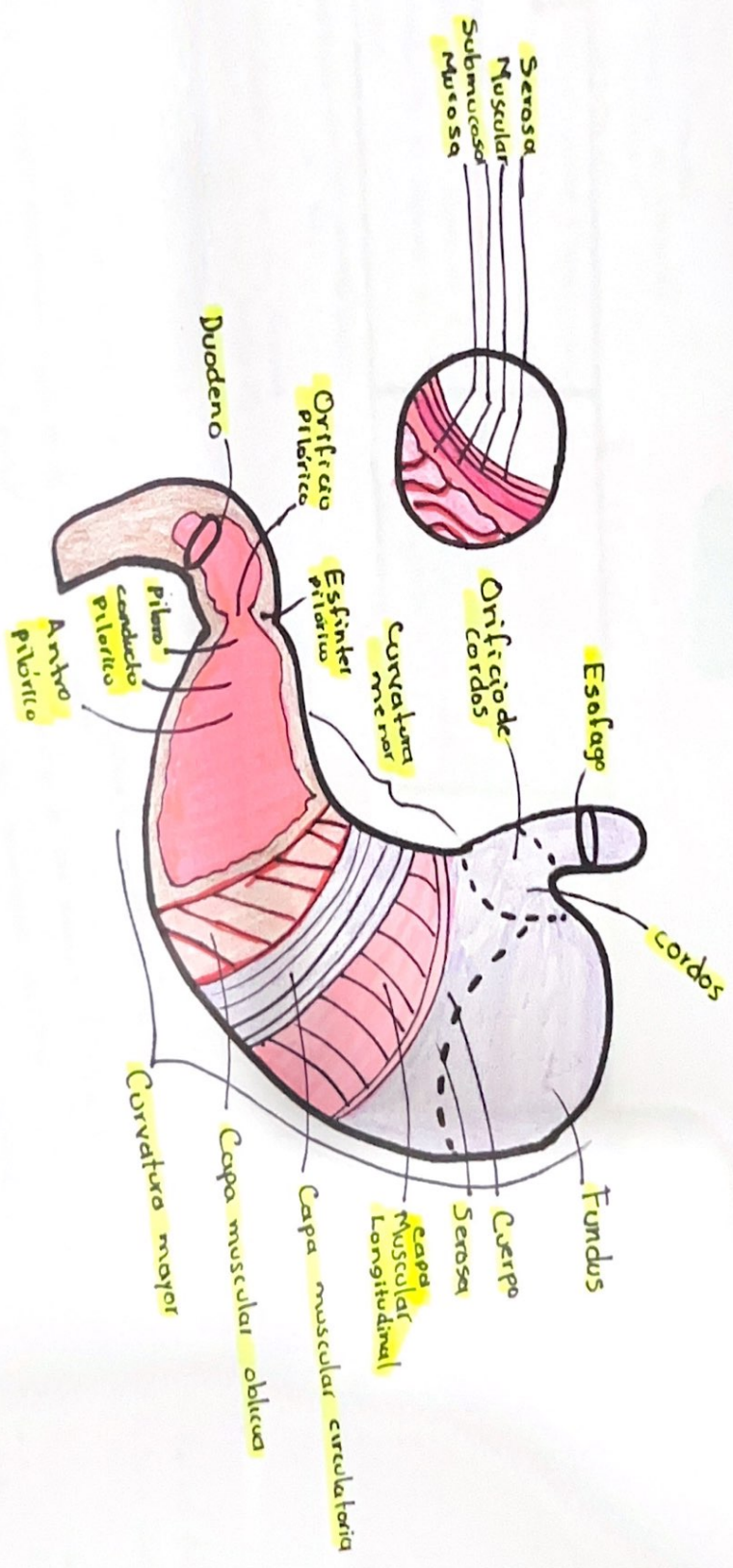

- 1.
- 2.
- 3.

INTESTINO DELGADO

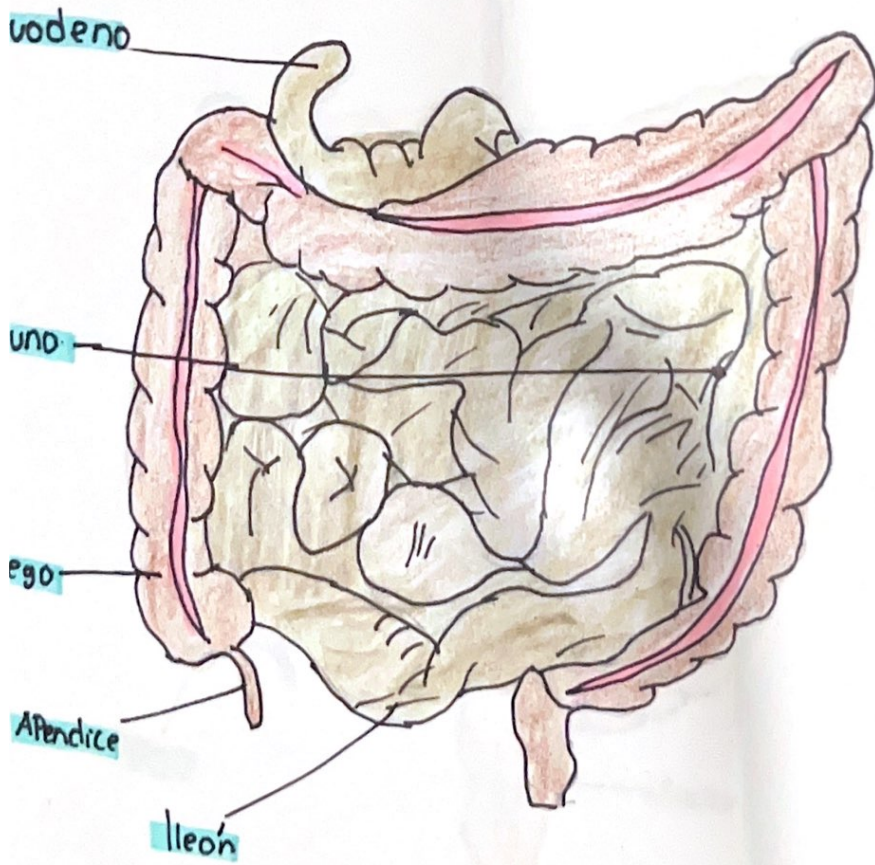

INTESTINO GUESO

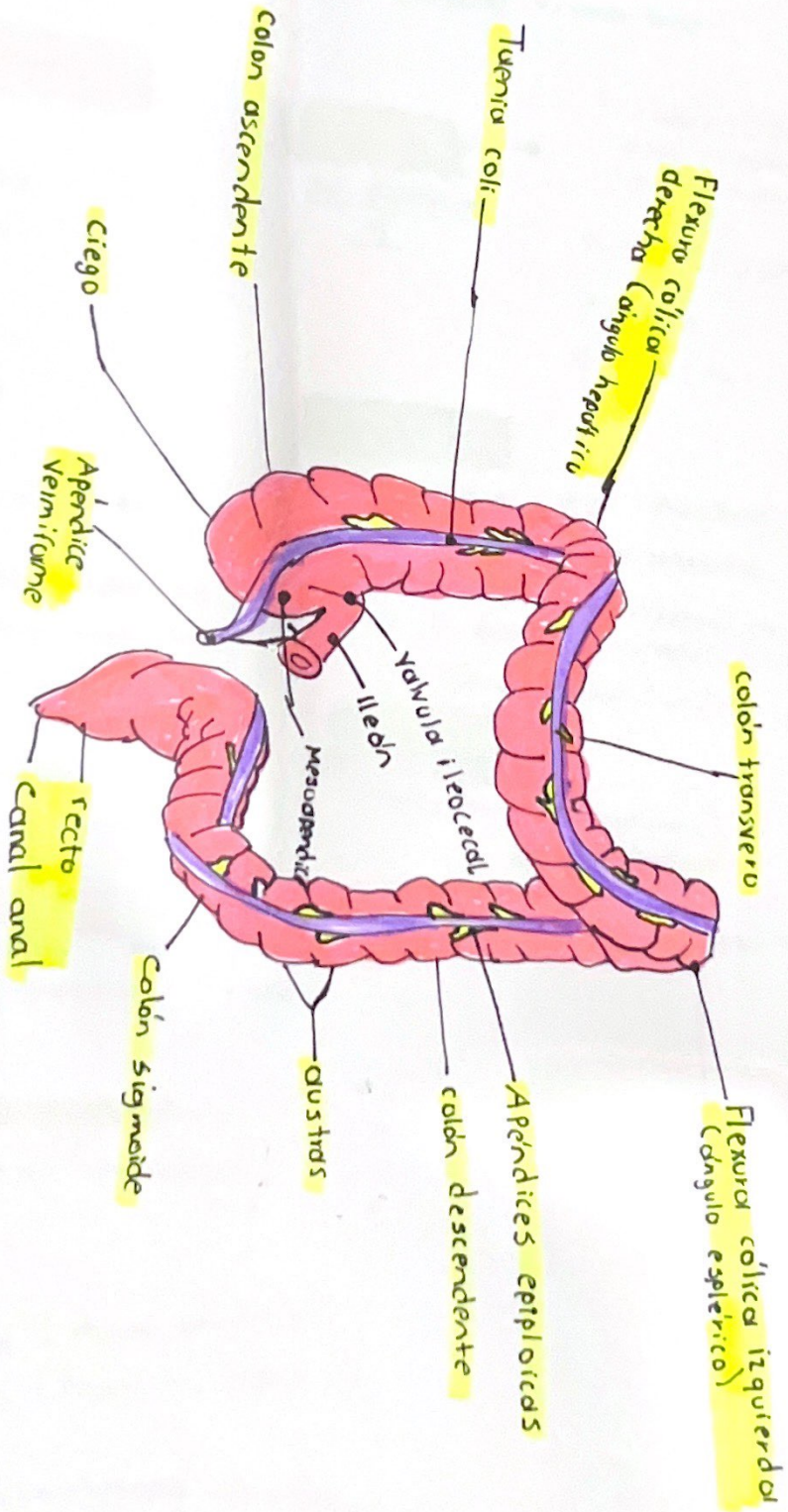

INTESTINO GRUESO

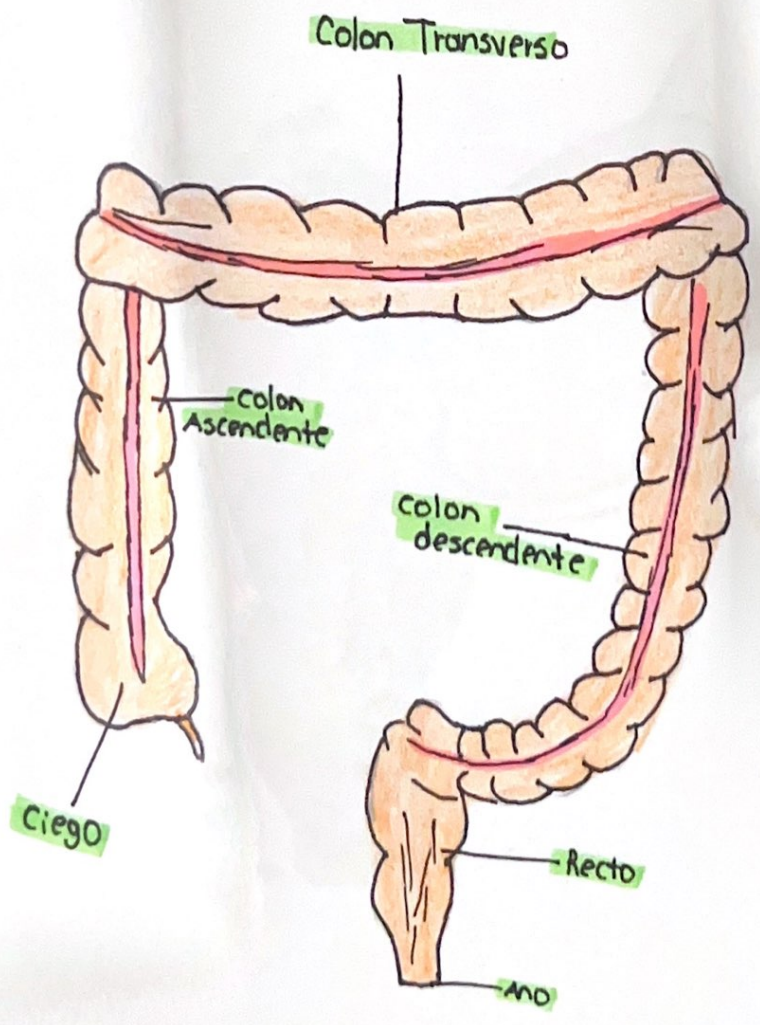

HIGADO

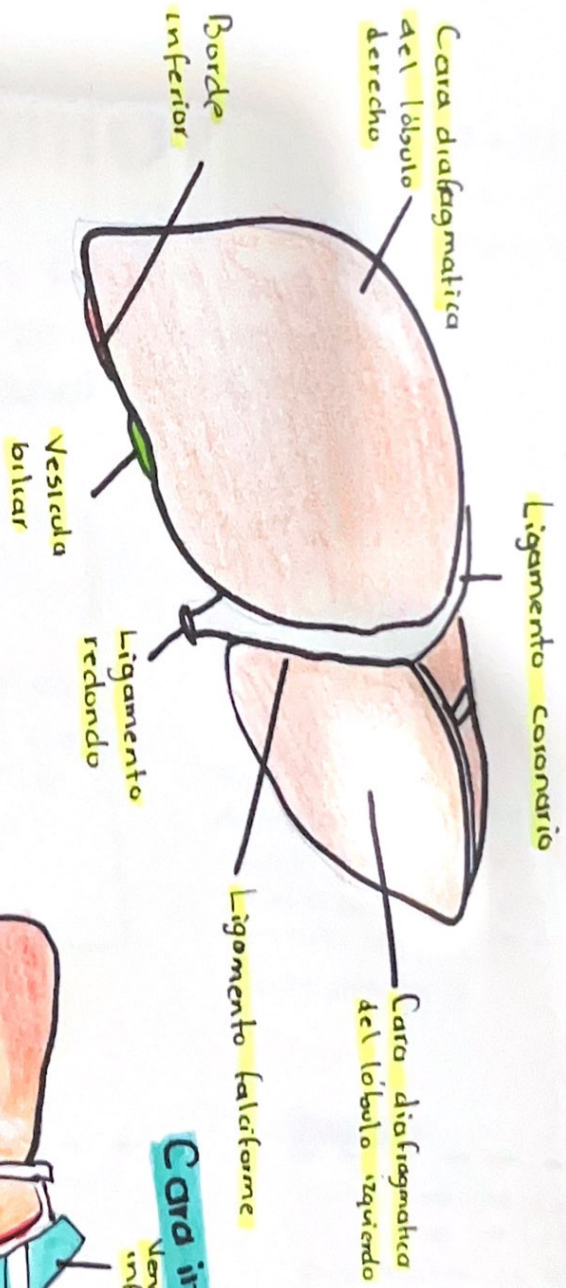

Cara inferior del hígado

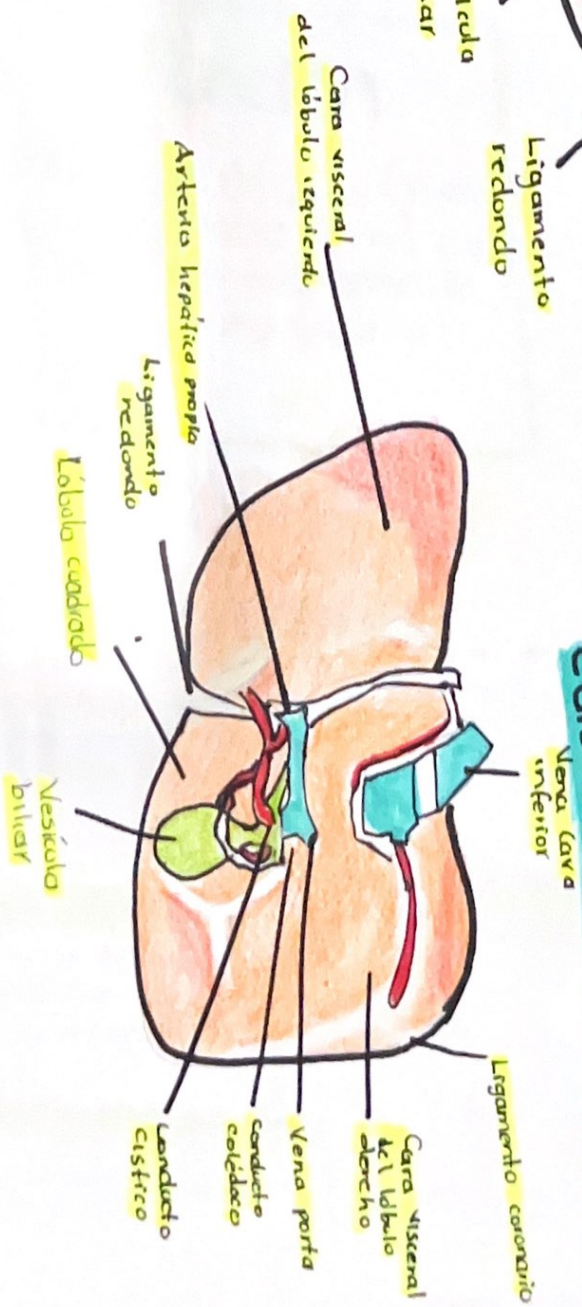

Vías biliares

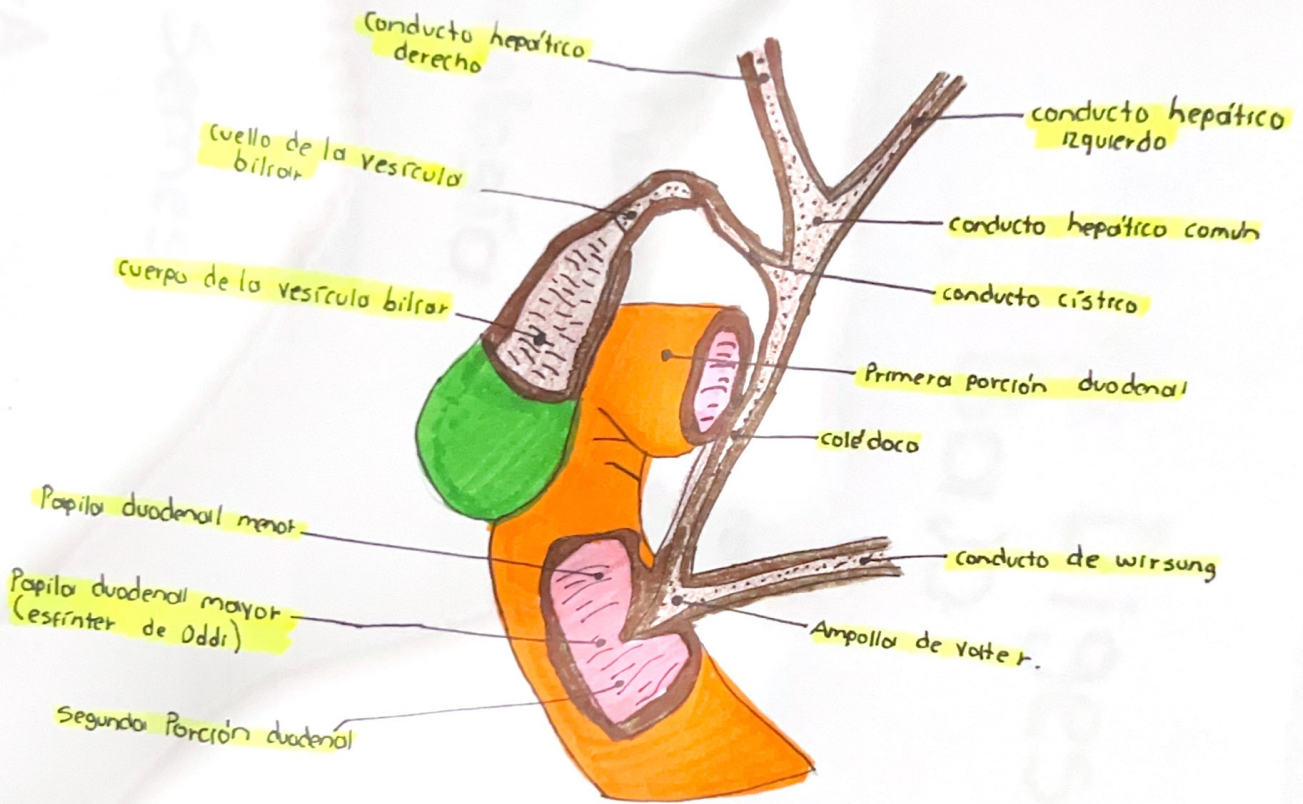

RECTO Y ANO

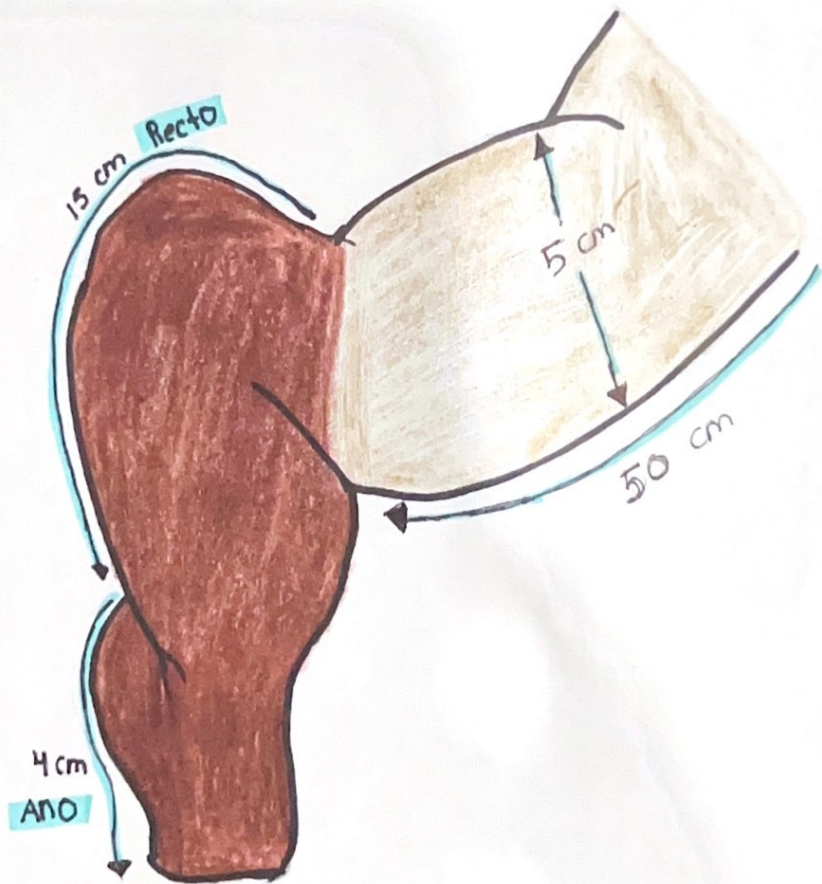

BIBLIOGRAFIA

1-Principios de Anatomía y Fisiología Tortora Derrickson

2-Anatomía con Orientación clínica, Moore, 8ª Edición

3-Anatomía Clínica Pro 2ª Edición