



UDRS

Mi Universidad

Moises Santiz Alvarez

Parcial III

Morfología

Dra. Rosvani Margine Morales Irecta

Medicina Humana

Primer Semestre

Comitán de Domínguez, Chiapas a 17 de noviembre de 2023

Aparato digestivo alto y bajo

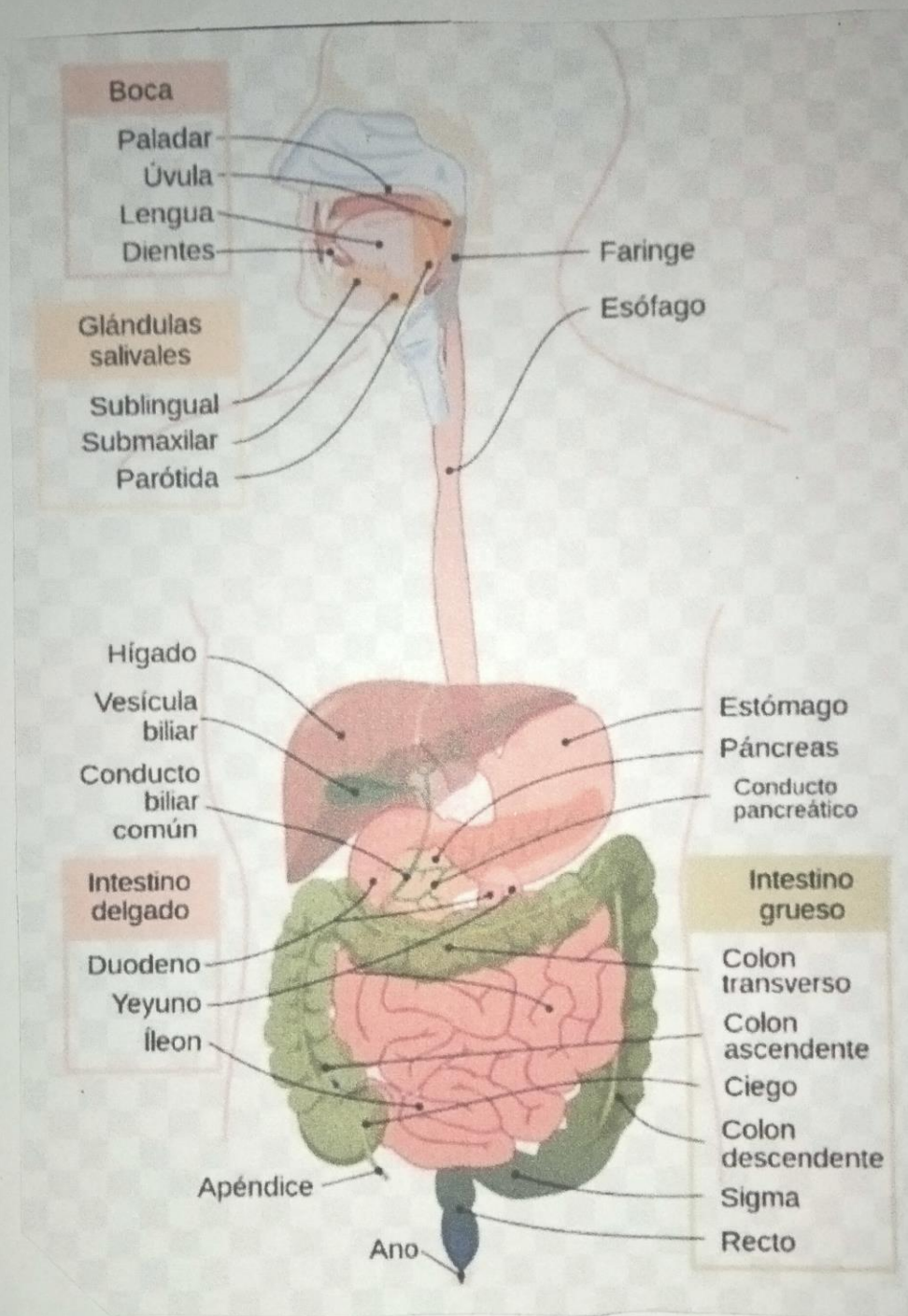

Peritoneo

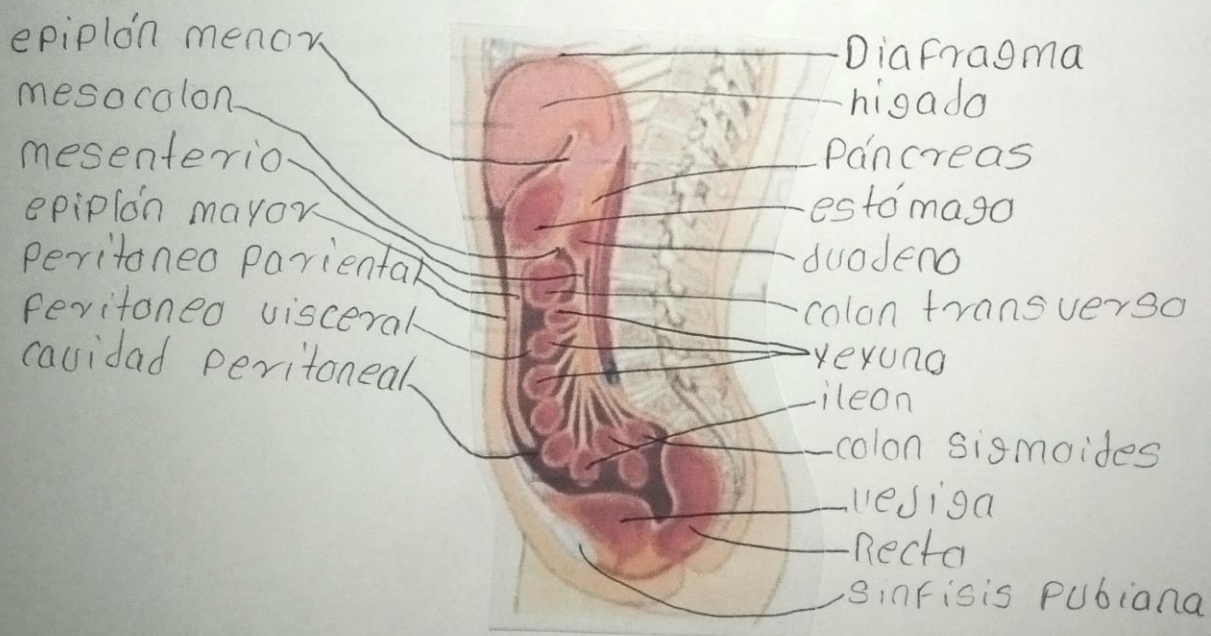
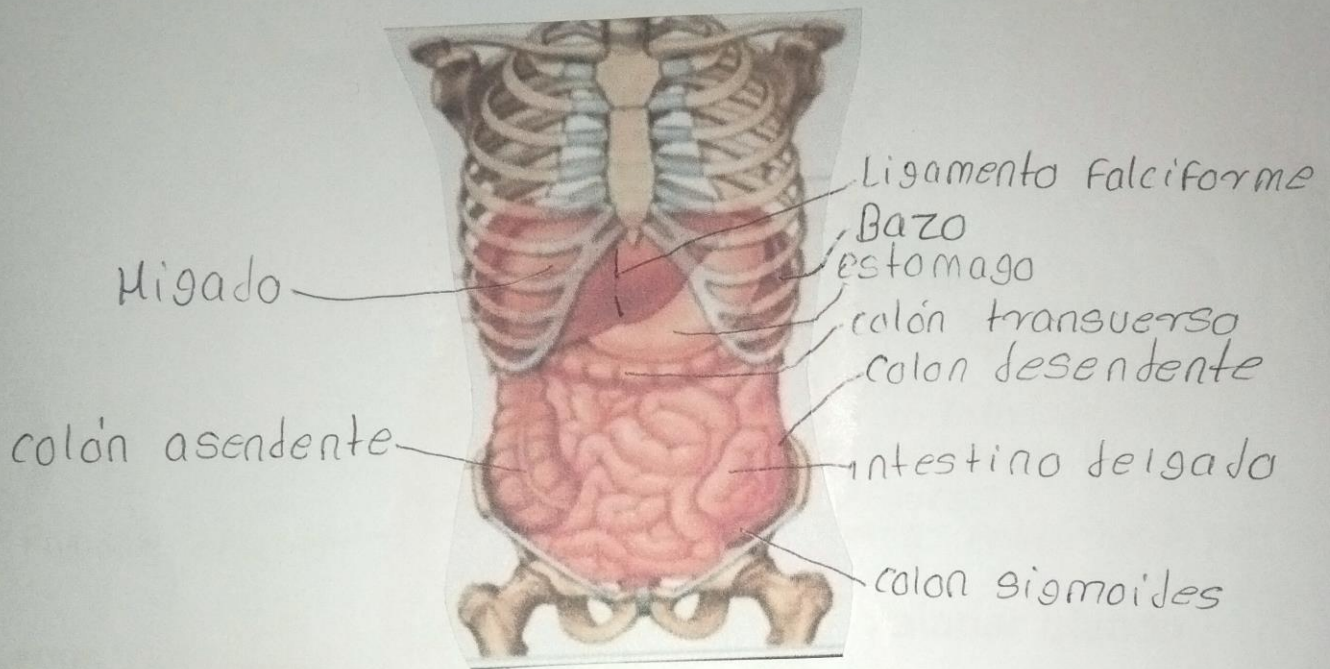

Boca: Paladar, Úvula, Lengua y Dientes

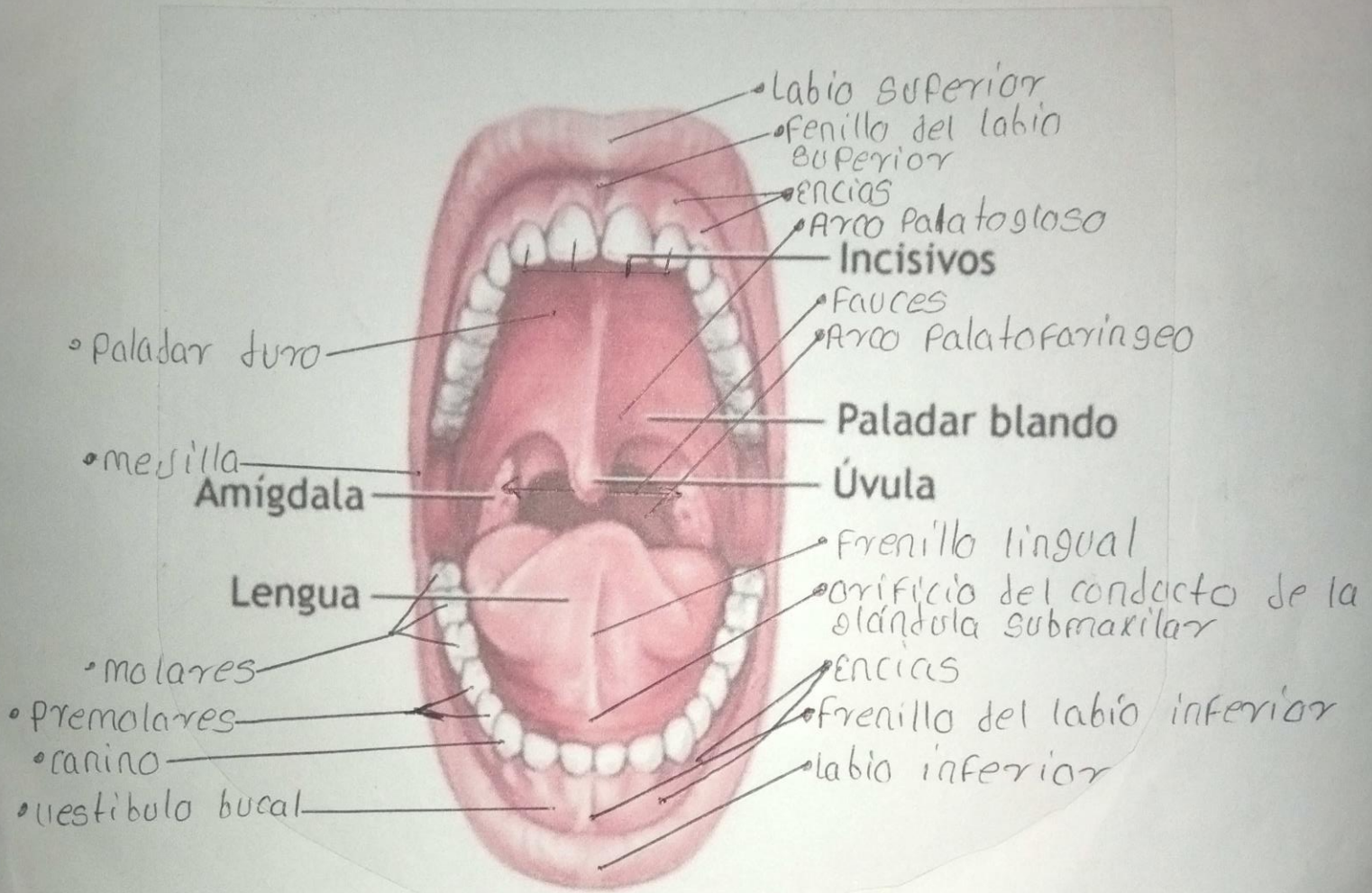

lengua

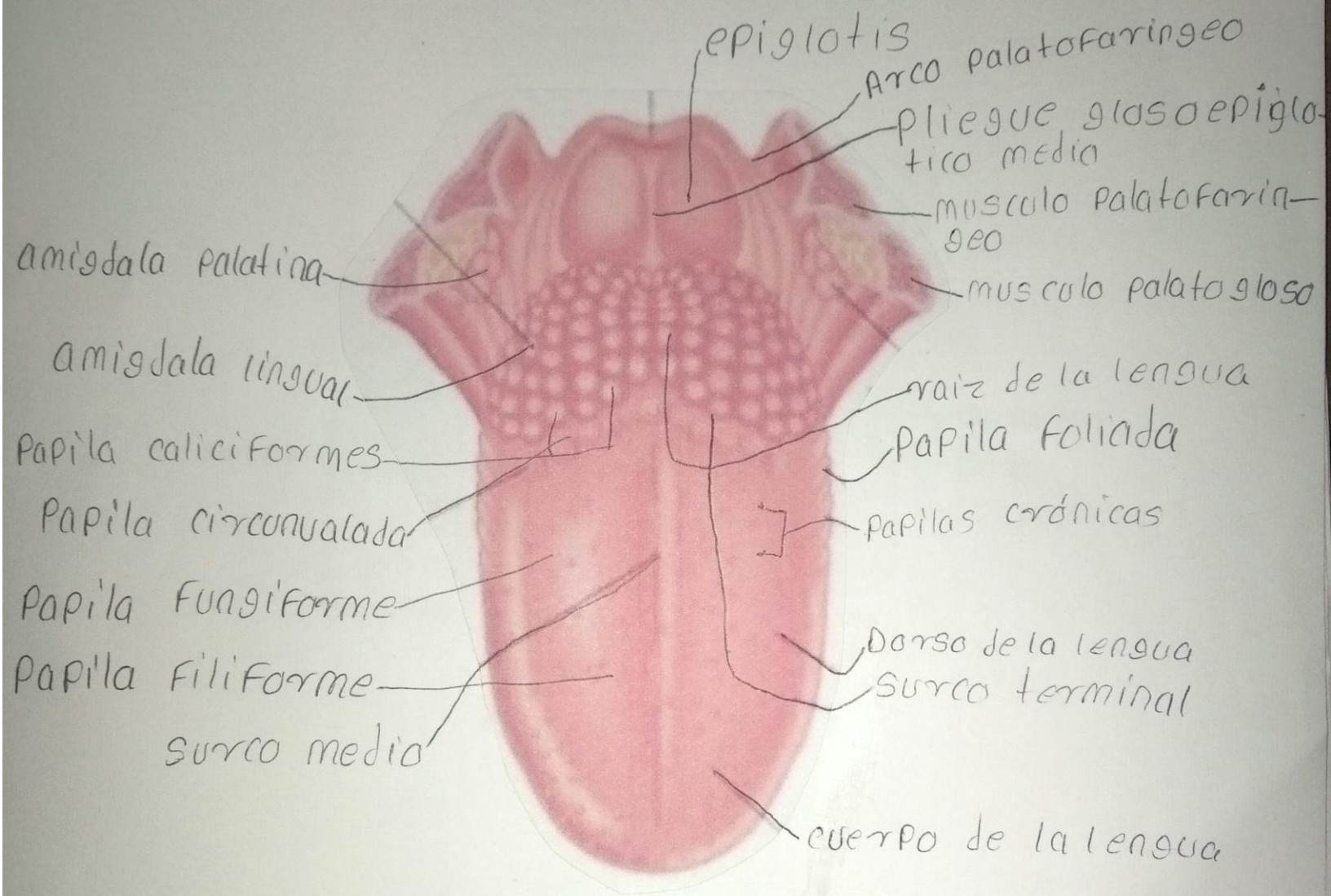

Fase faringea de la deglución

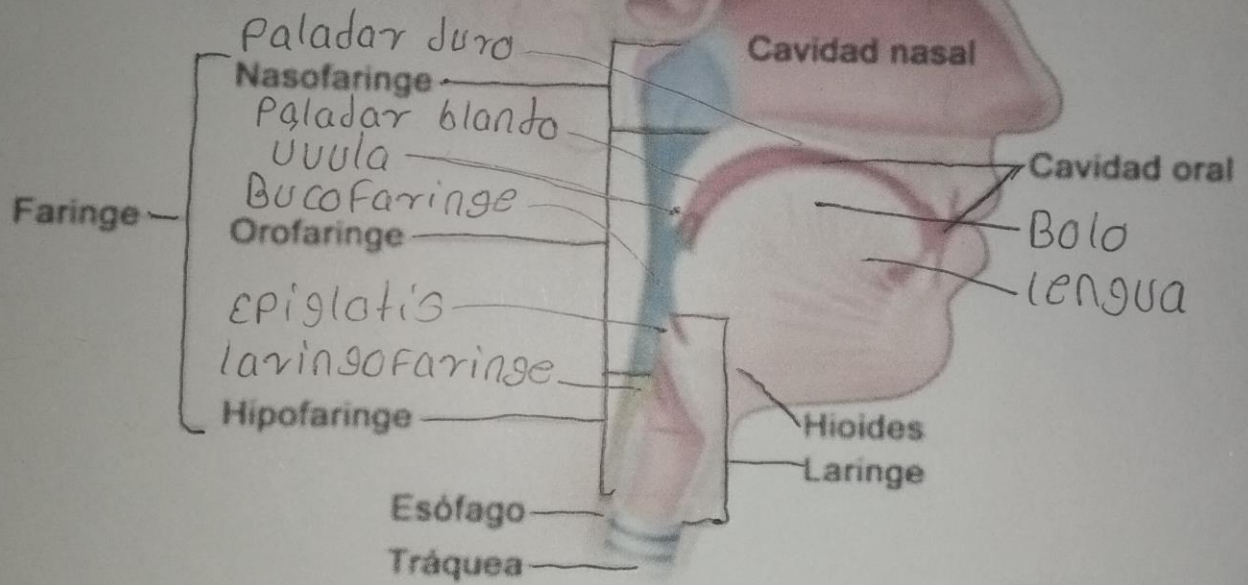

Glandulas salivales

Arco cigomatico
conducto parotideo

Orificio del
conducto para-
tideo

Ganglios
linfáticos

segundo molar
maxilar

Glándula
parótida

Lengua

frenillo lingual

conducto sublingu-
al menor

conductos sub-
linguales

Glándula sublingual

Musculo milohi-
oideo

Glándula submaxilar

Glándula
submandibular

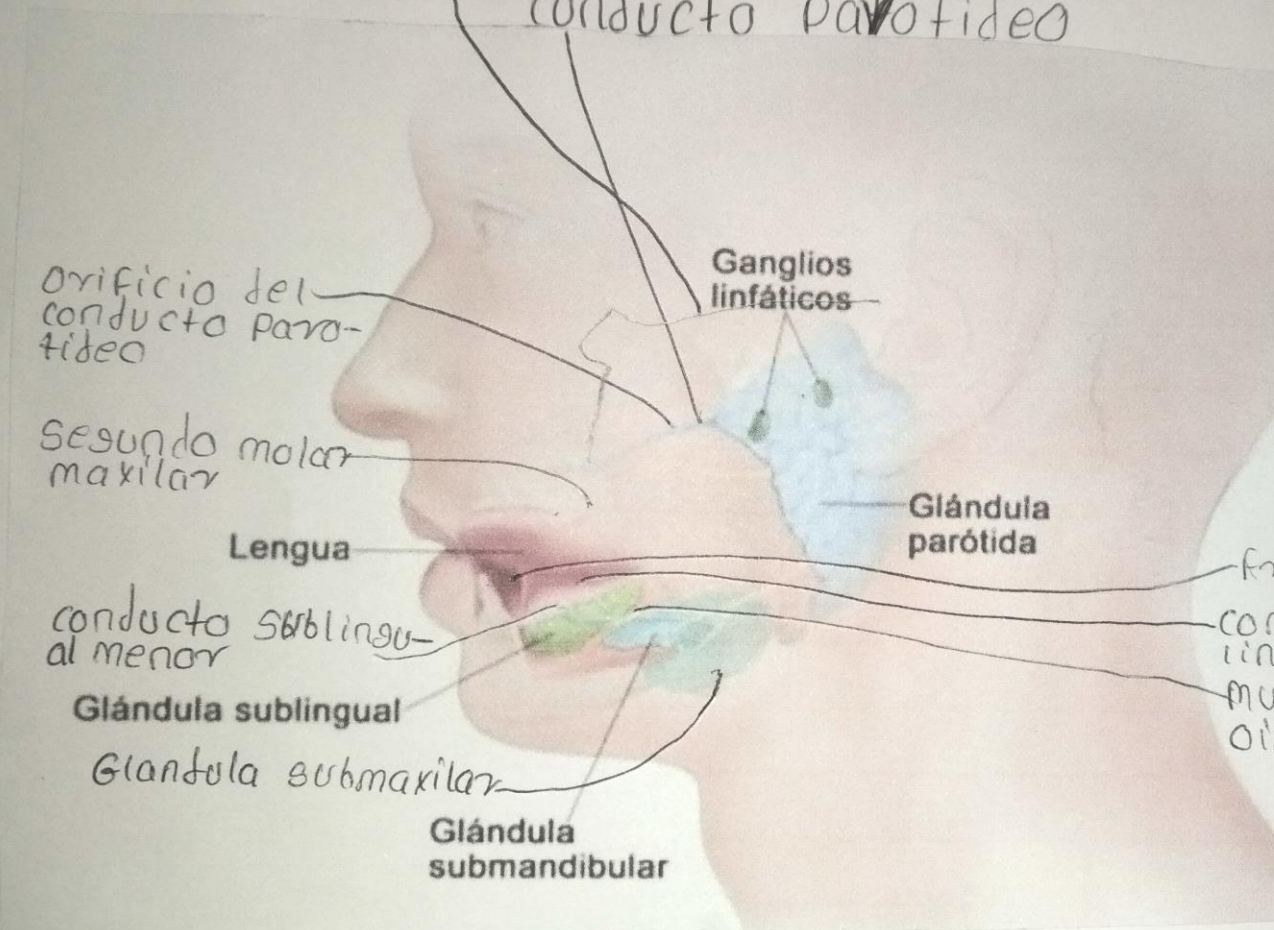

ESÓFAGO

Extensão em centímetros

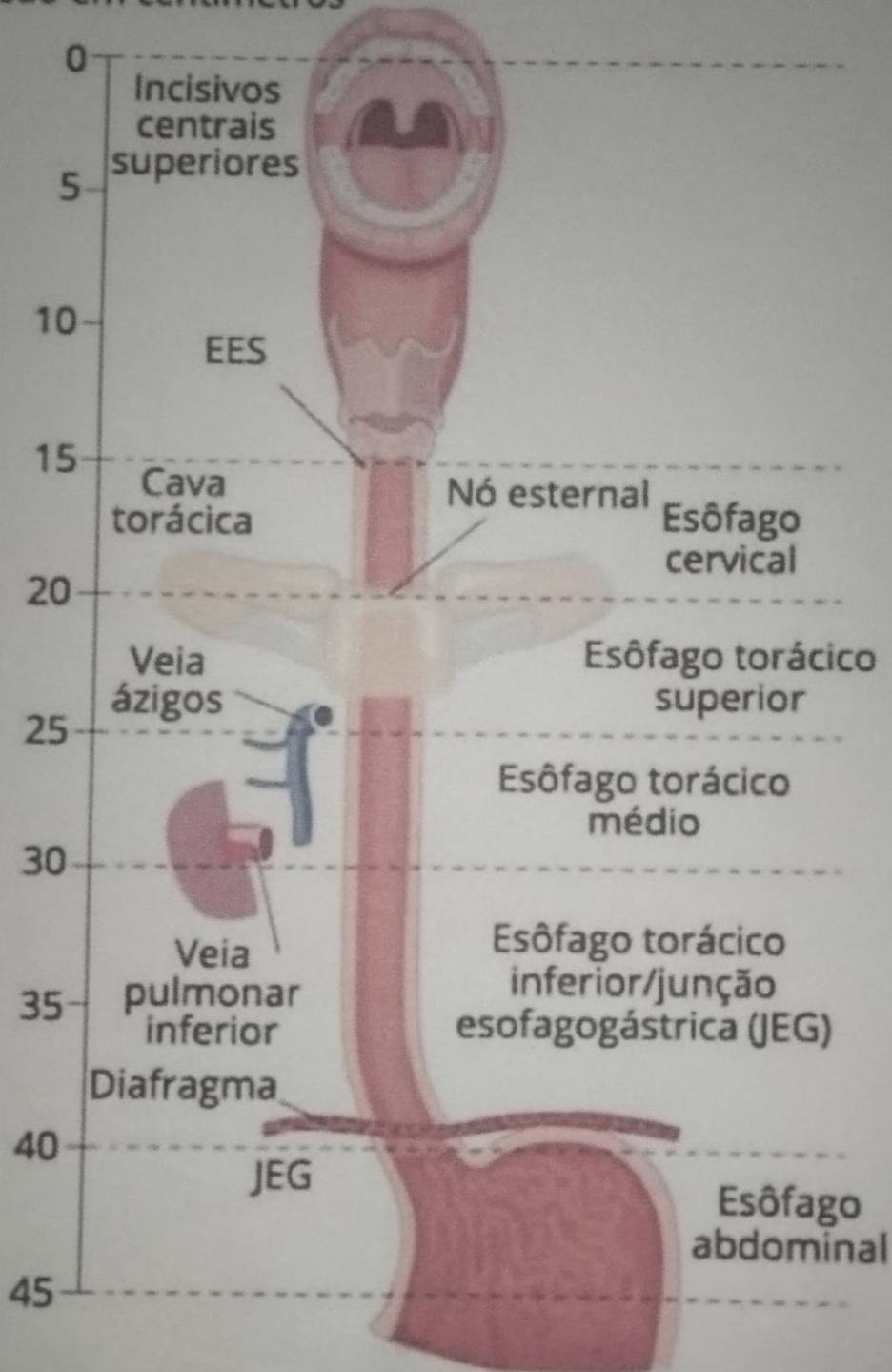

Estomago

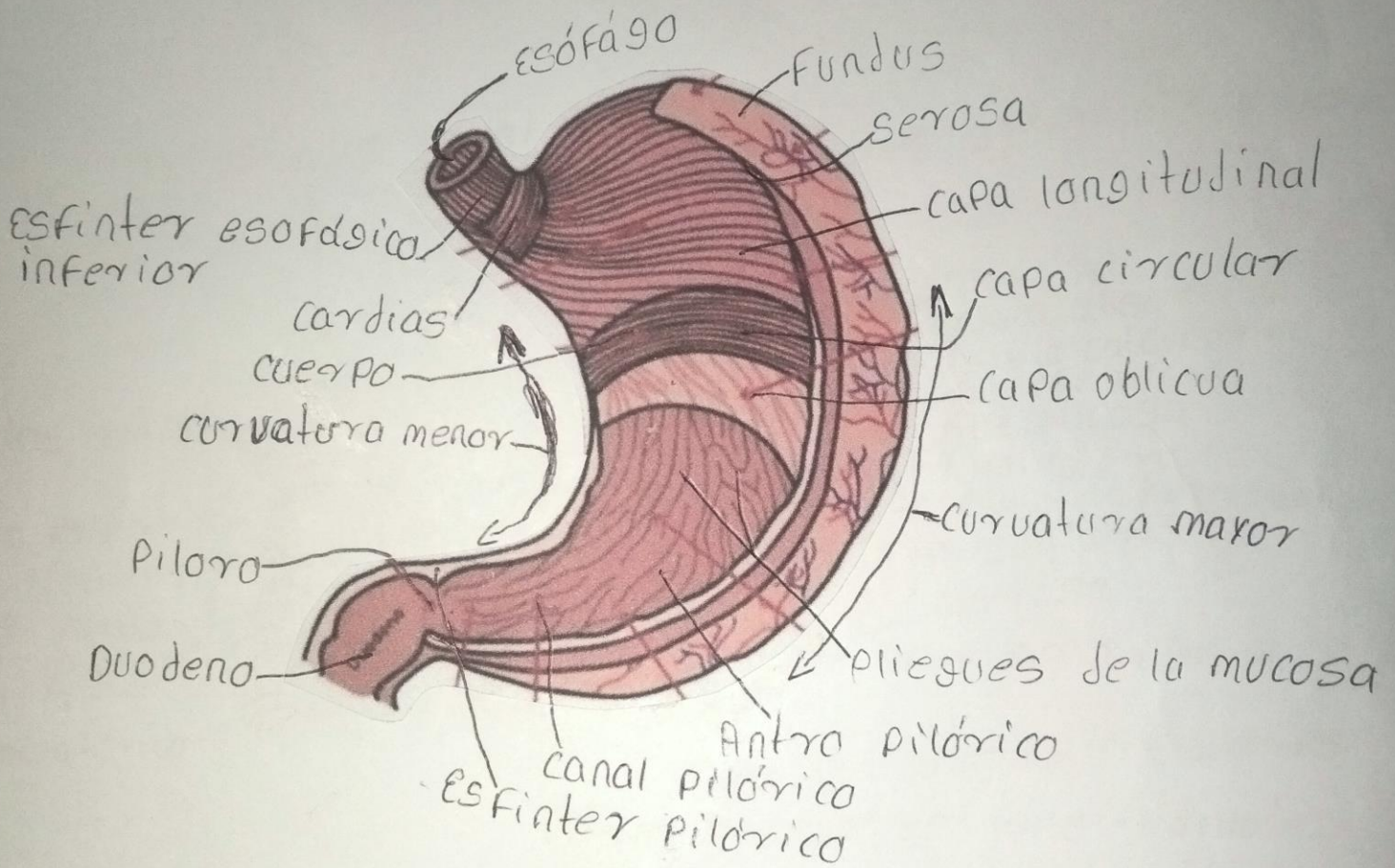

Vellosidades del intestino delgado

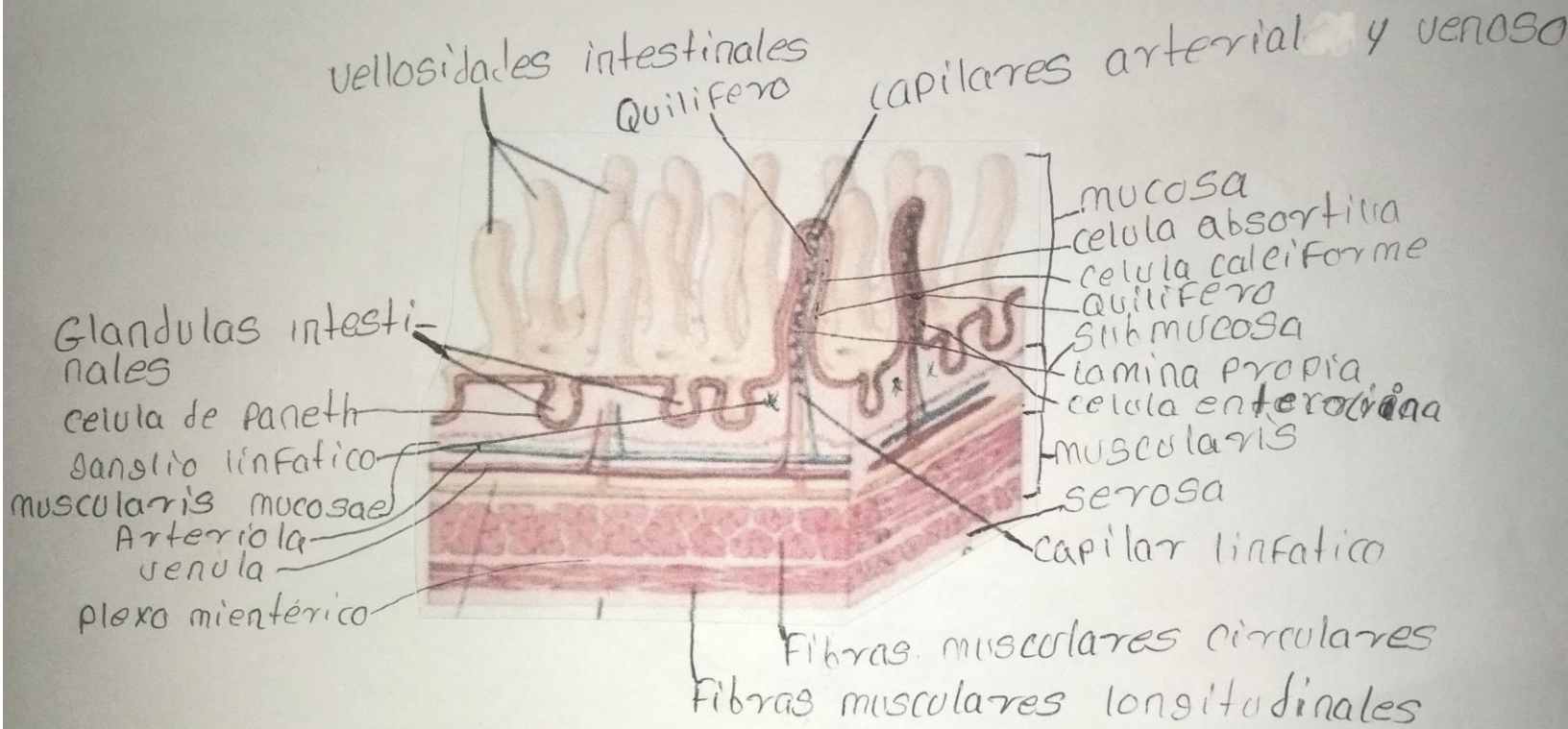

Pancreas

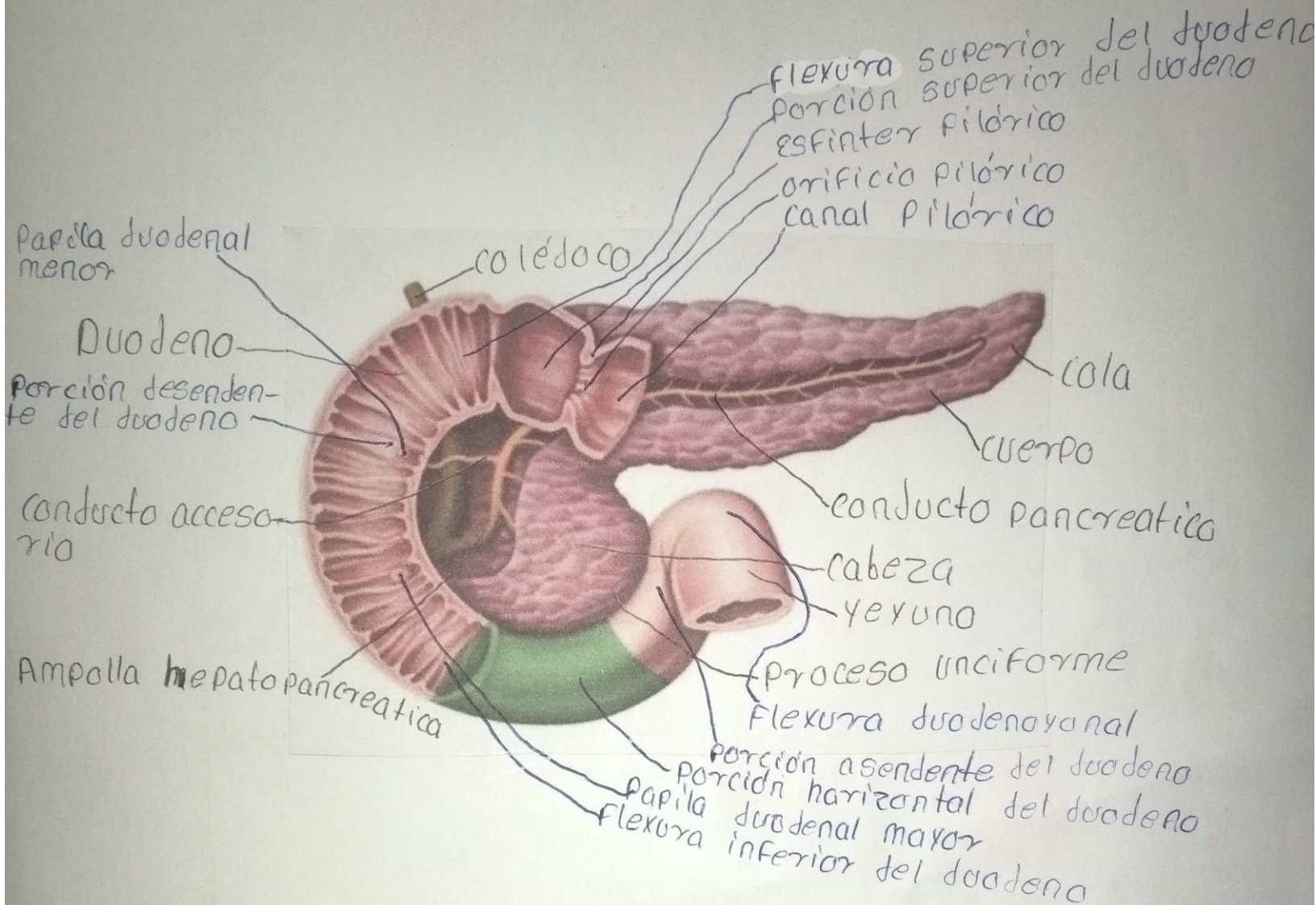

Migado

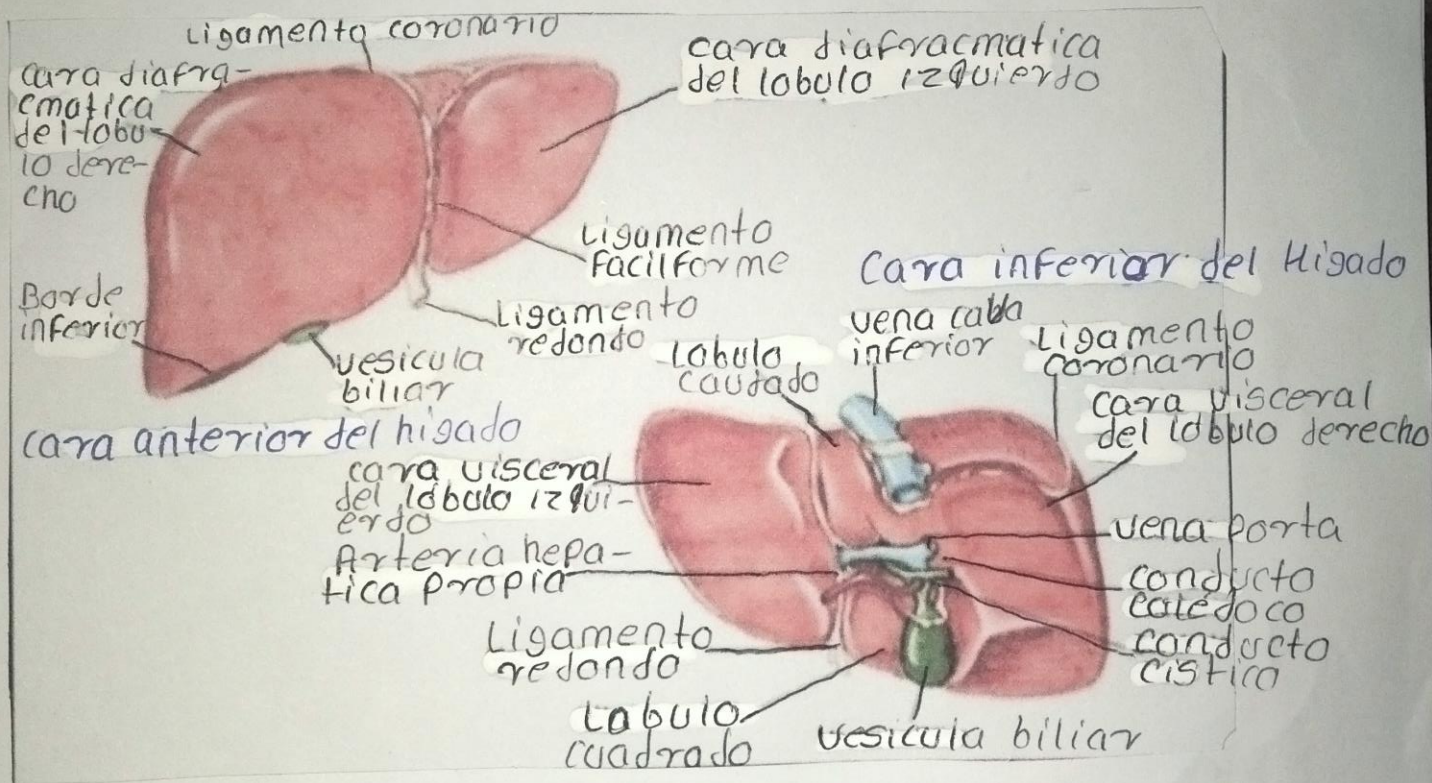

Vesícula biliar

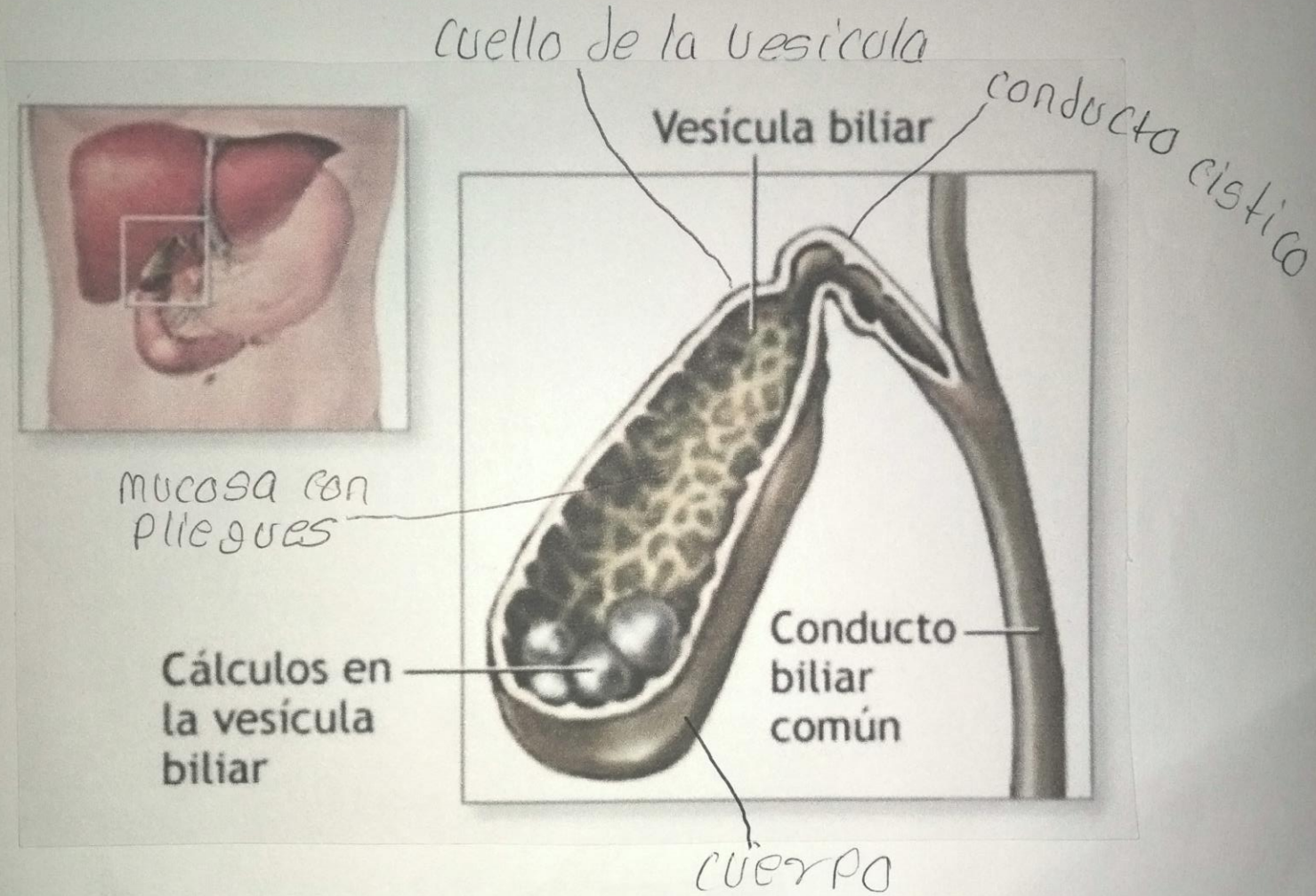

conducto biliar

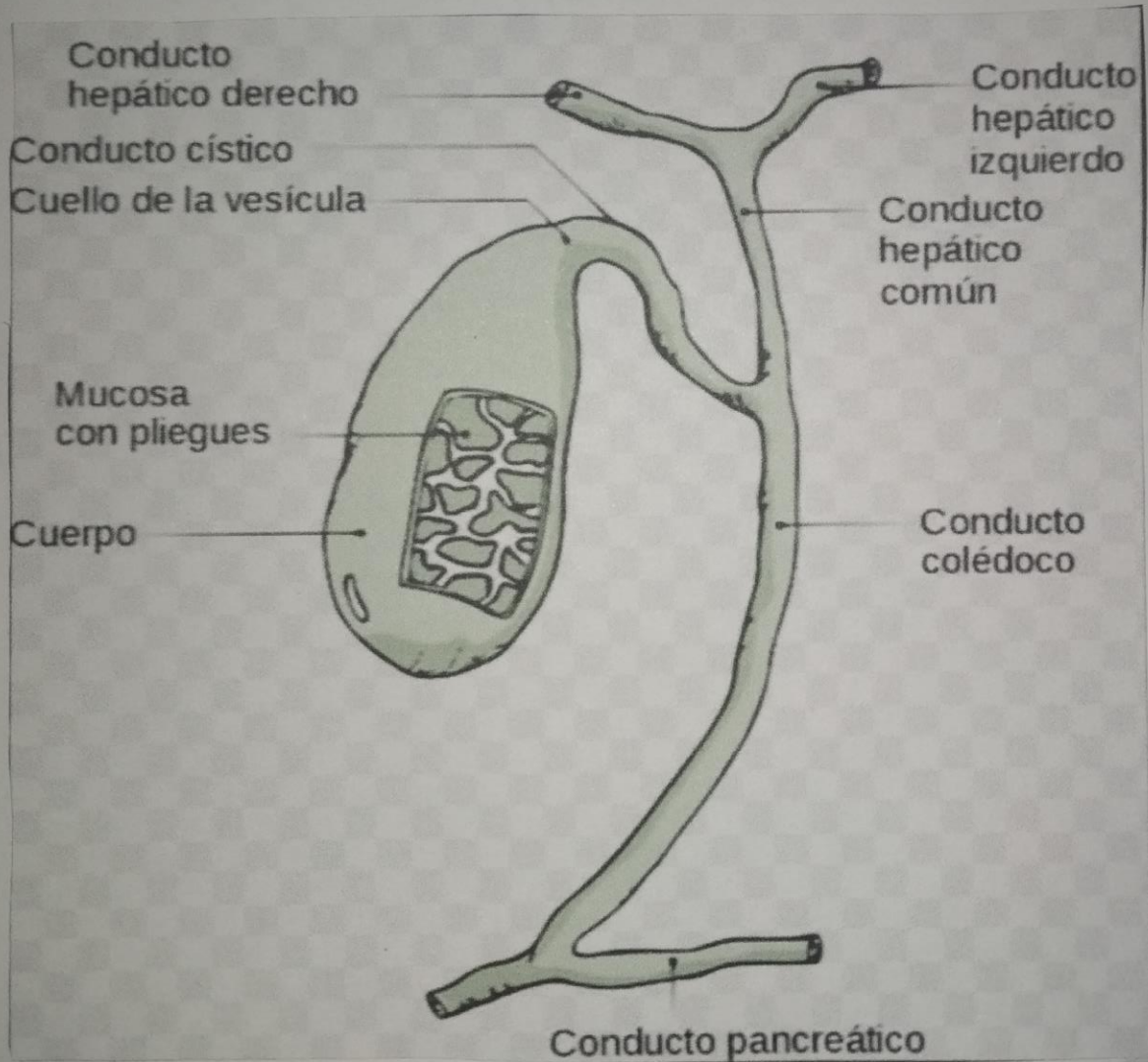

intestino delgado

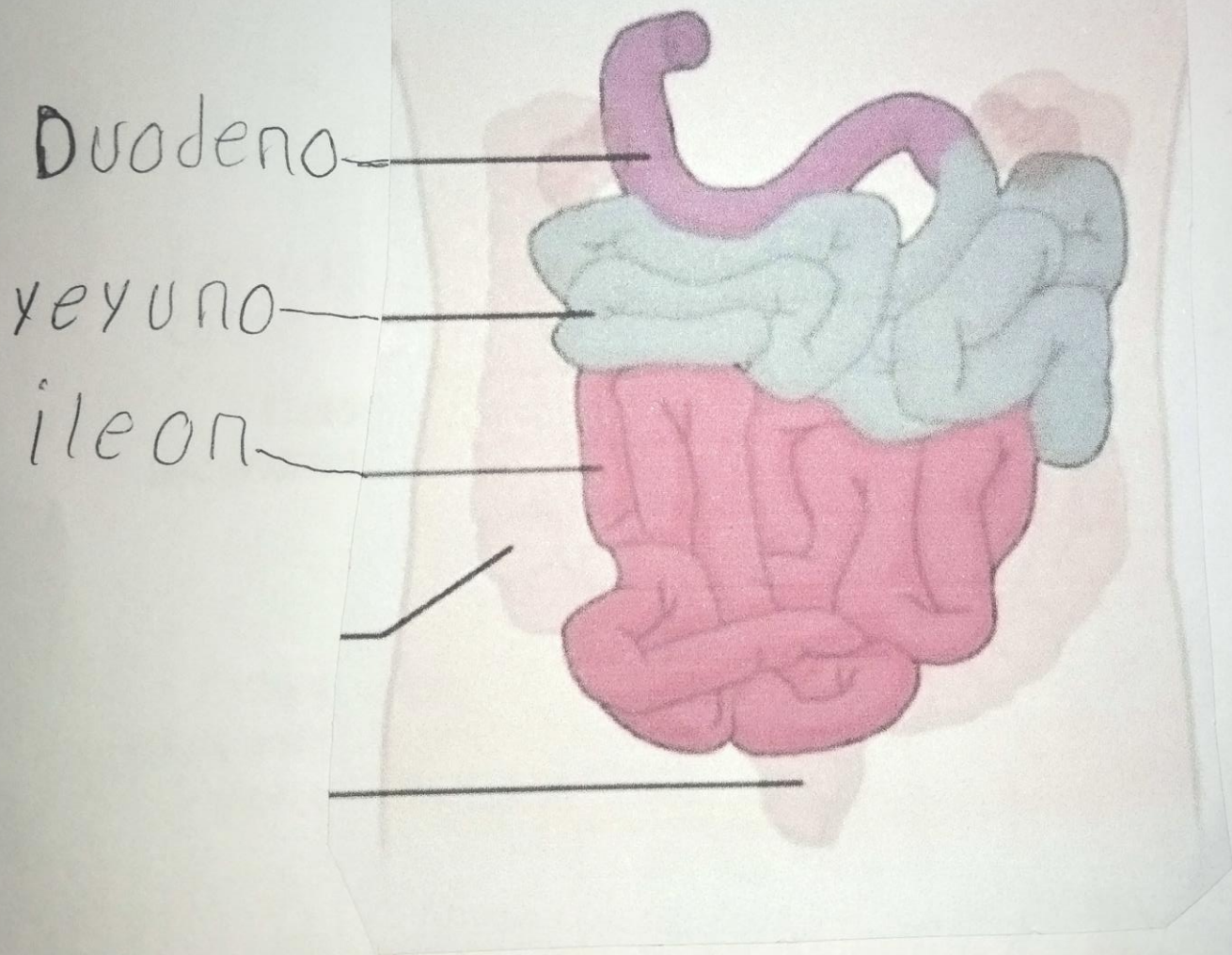

Ciego y apéndice

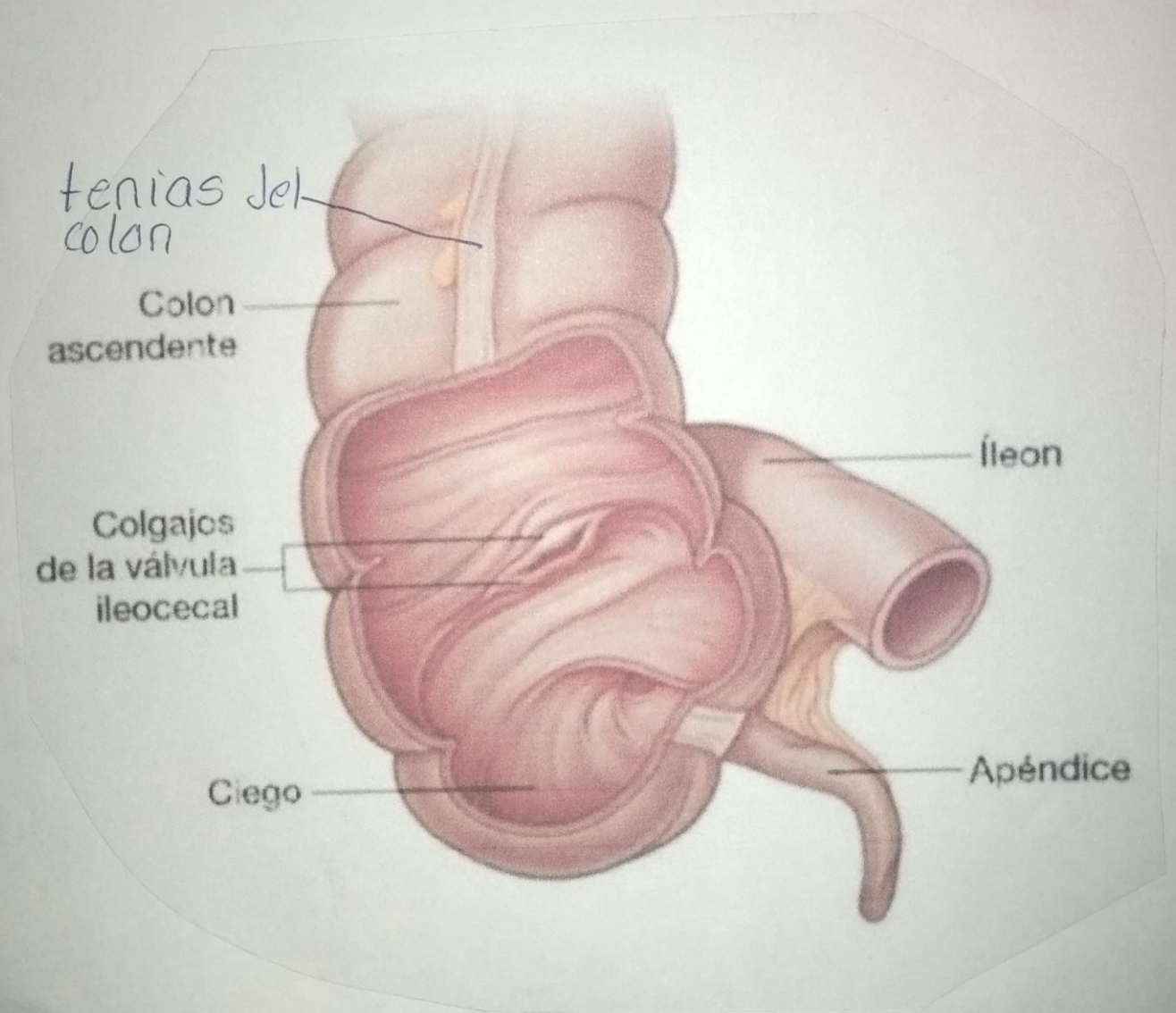

Ano o recto

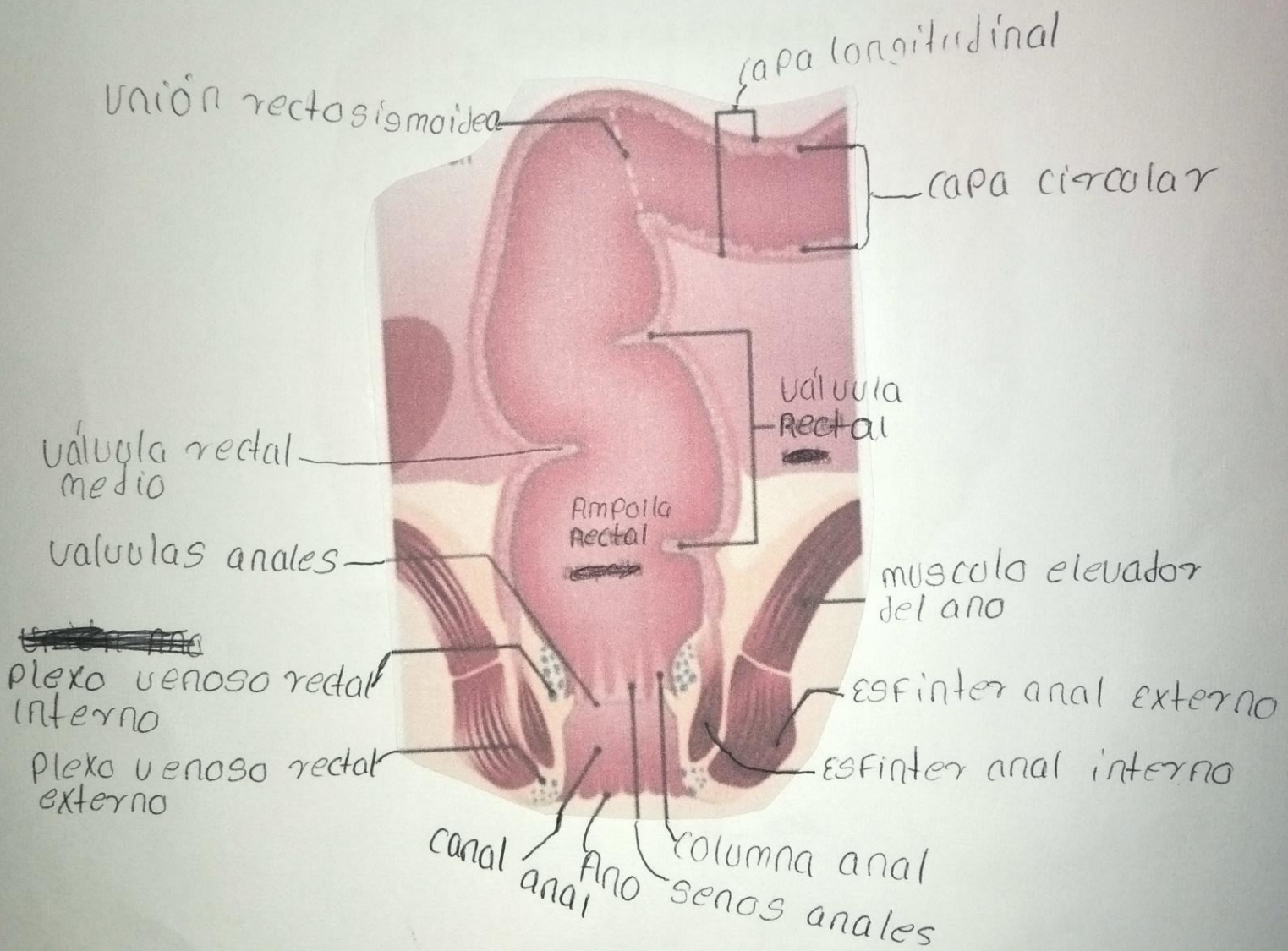

Intestino grueso

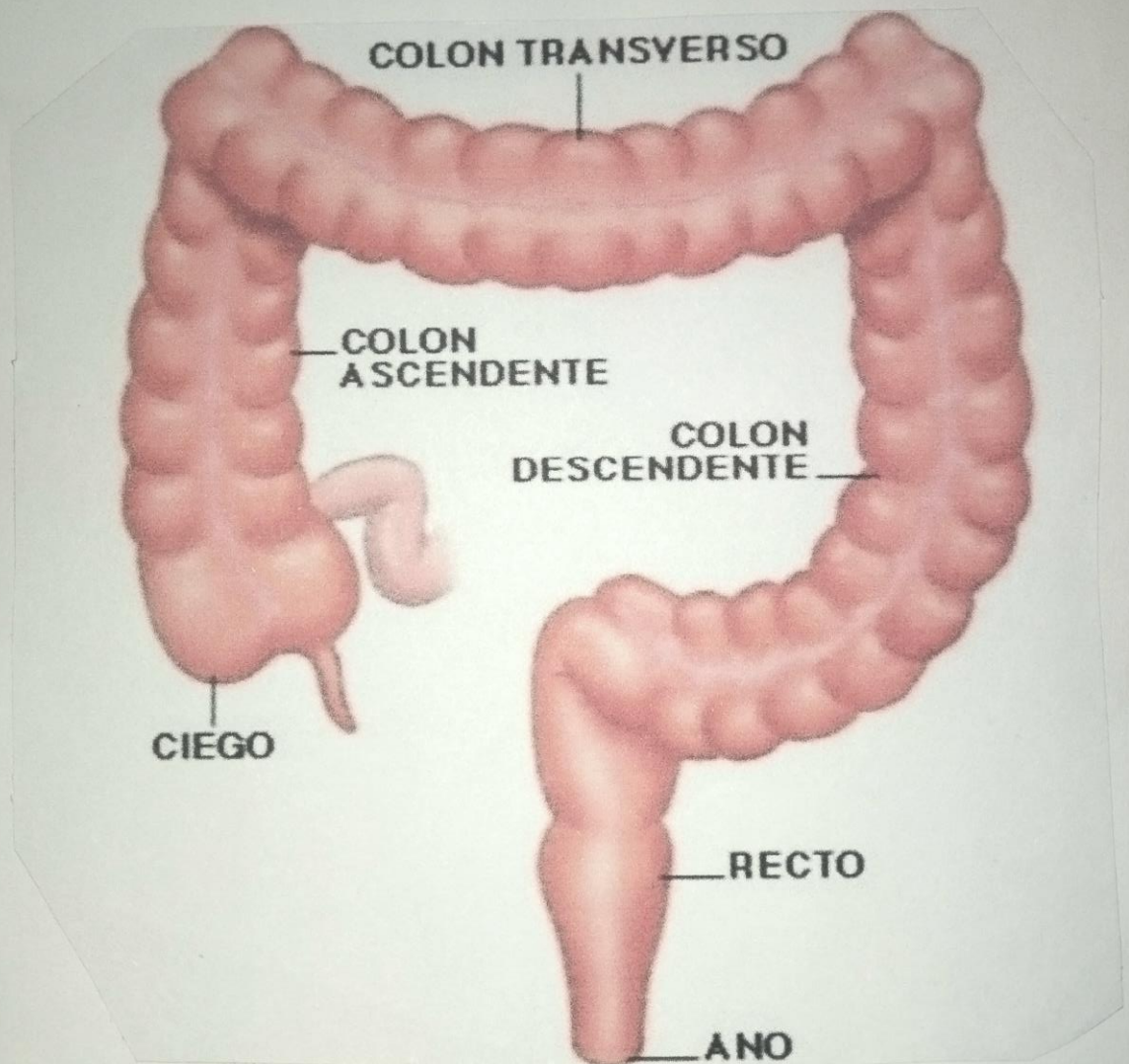

Colón sigmoide, trasverso, descendente y ascendente

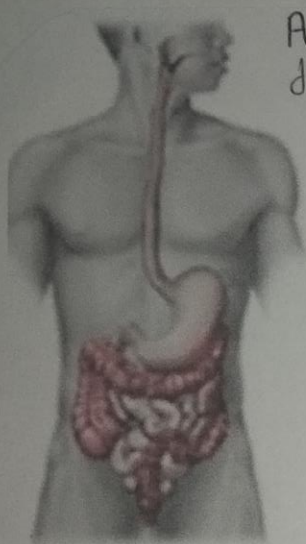

Angulo cólico derecho

Colon transverso

Angulo cólico izquierdo

tenias del colon

Apéndices epiploicos

Colon descendente

Haustra

Colon ascendente

Apéndice

Colon sigmoide

Recto

canal anal

Ano

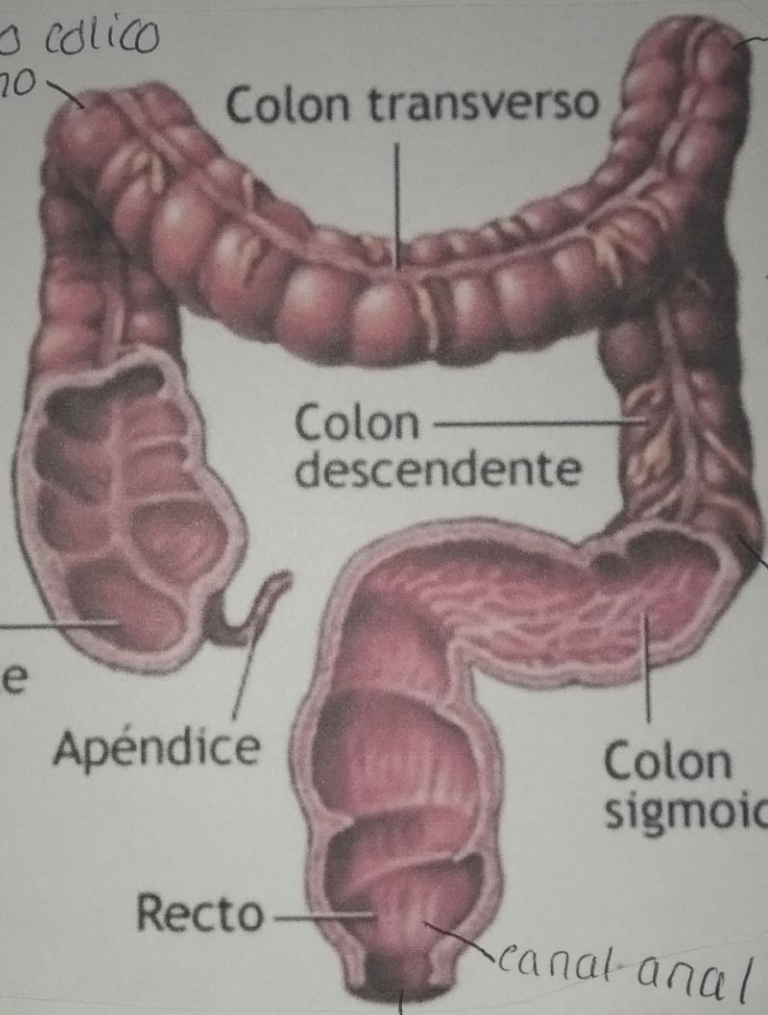

Bibliografía

Principios de anatomía y fisiología tortora derrickson...edicos.org