

✚ Nombre del Alumno: **Sergio Gomez Nieto**

✚ Nombre del tema: **Súper nota**

✚ Parcial: **1er parcial**

✚ Nombre de la Materia: **inglés**

✚ Nombre del Profesor: **José Jesús Hernández Landero**

✚ Nombre de la Licenciatura: **Lic. Enfermería**

✚ Cuatrimestre: **3er cuatri**

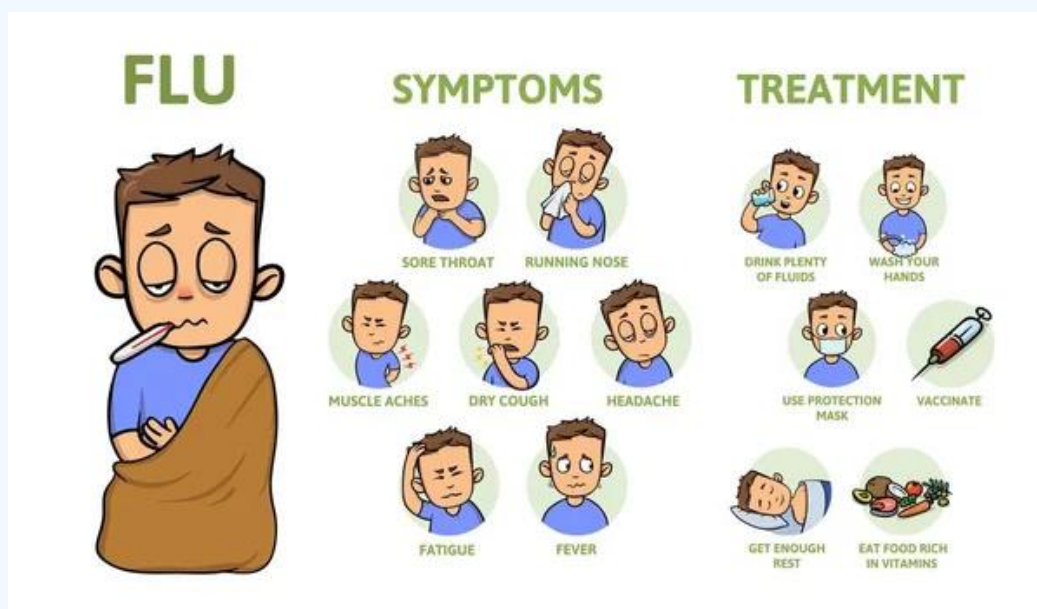

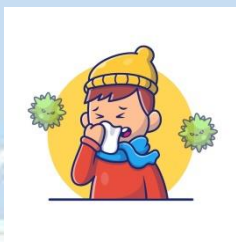

definition

It is an acute infectious disease that affects the respiratory system and also produces a series of symptoms.

It is caused by an influenza virus. Most people get the complaint when they inhale airborne droplets from coughs or sneezes.

symptoms

- common cold with runny nose
- sneezing
- sore throat
- body pain
- fever



Flu

causative pathogens

There are four types of seasonal flu viruses: A, B, C and D. Seasonal epidemics are caused by type A and B influenza viruses.

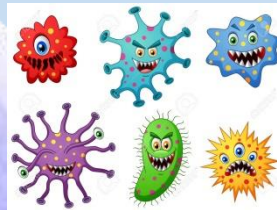

This term is normally used to describe microorganisms such as viruses, bacteria and fungi, among others.

Diagnostic

The diagnosis of influenza is carried out by clinical history and physical examination. The flu is caused by a group of viruses called the flu or influenza viruses, of which there are three types A, B, and C.



Treatment

A pain reliever: usually paracetamol, acetylsalicylic acid or ibuprofen. **An antitussive:** dextromethorphan. **An antihistamine:** chlorphenamine.

- hot lemon tea



Mullen,j,(2013).china registradacntagios entre humano de gripe

https://www.google.com/search?sxsrf=AB5stBqtp9e50mmBndYqiVZlitlxzBX3QQ:1690247363349&q=causan+una+gripa+dibujos+animados&tbm=isch&source=lnms&sa=X&ved=2ahUKEwj3LKN1qiAAxWxl0QIH6hDk8Q0pQJegQIDRAB&biw=746&bih=612&dpr=0.9#imgrc=IPLBgAOI1FiDjM&imgdii=elQofyg_svTLMM