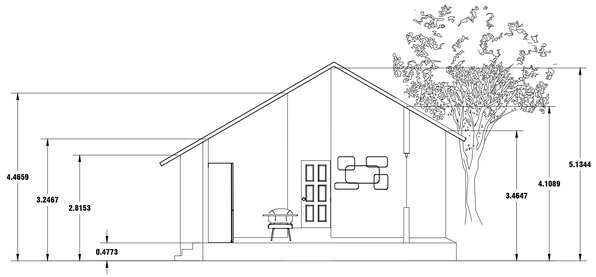

CORTE TRANSVERSAL

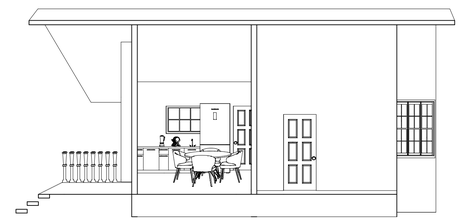

CORTE LONGITUDINAL

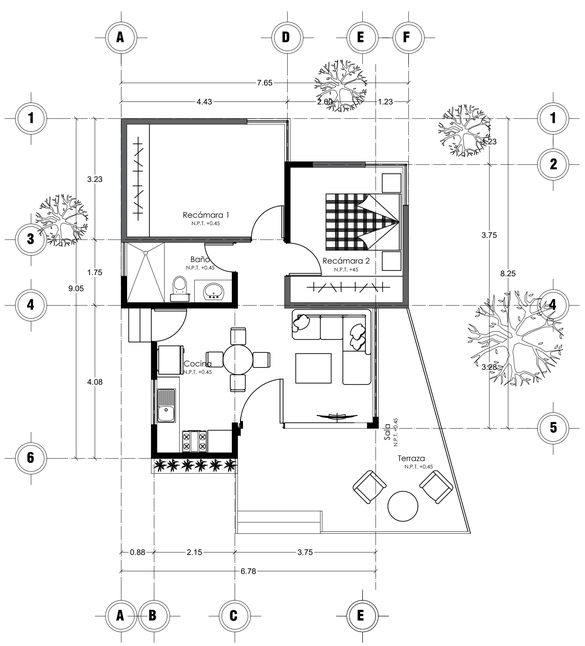

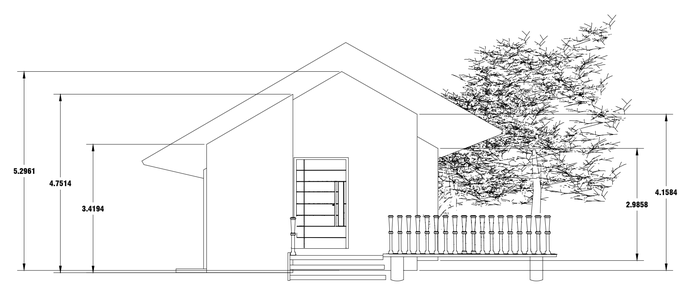

FACHADA PRINCIPAL

UNIVERSIDAD DEL SURESTE

DATOS DE LA OBRA

PLANTA ARQUITECTÓNICA, CORTES, FACHADA

DIRECCIÓN:

COMITAN DE DOMINGUEZ, CHIS.

ZULIBETH VAZQUEZ NORIEGA
9° CUATRIMESTRE

NOMBRE DEL PLANO:

PROYECTO TESIS

ACOTACIÓN:

METROS

FECHA: 11/ 06/ 23