

# TERMINAL DE TRANSPORTE FORANEO A CORTO Y MEDIANO RECORRIDO

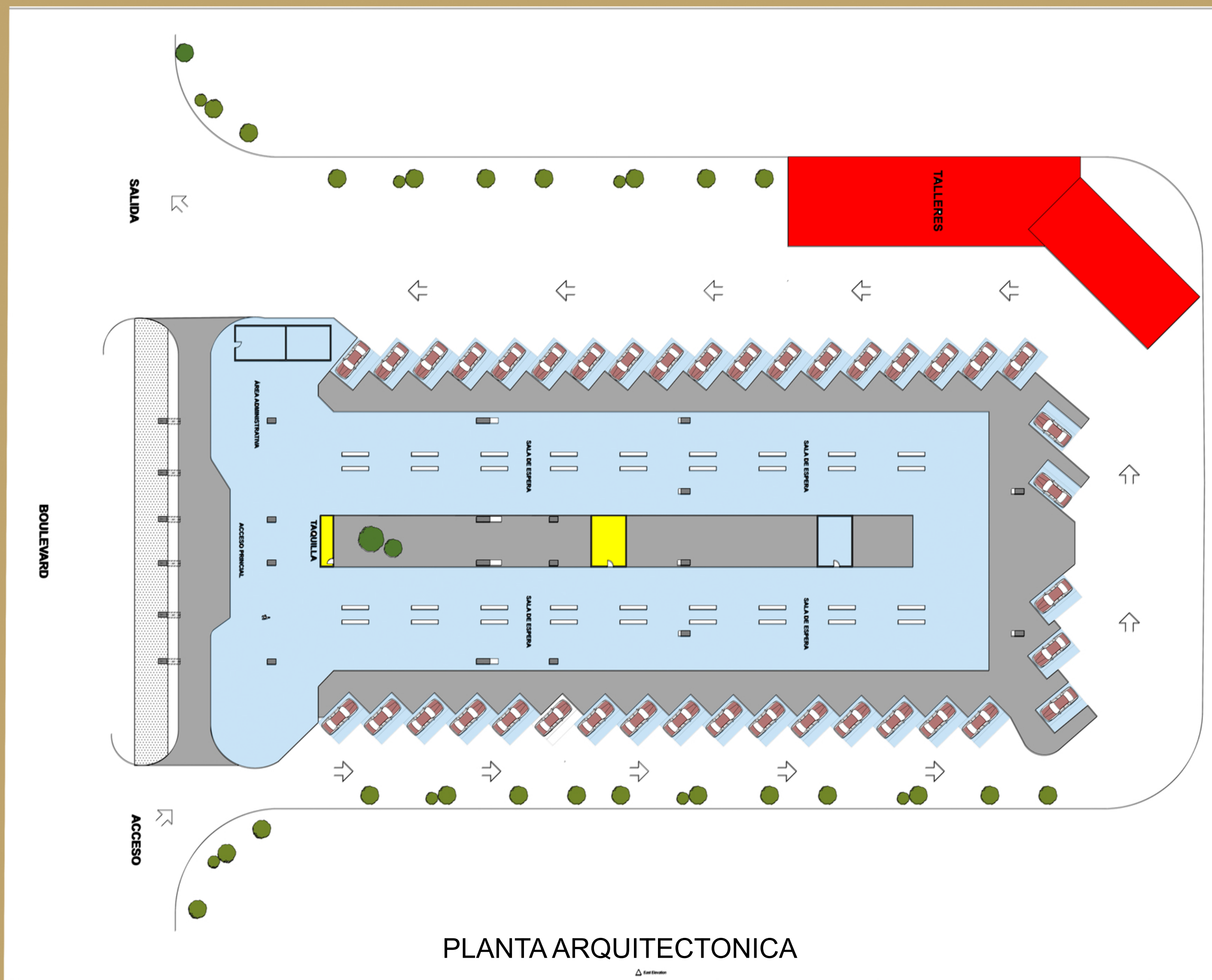

FACHADA LATERAL

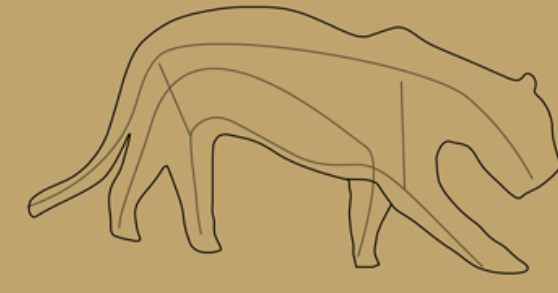
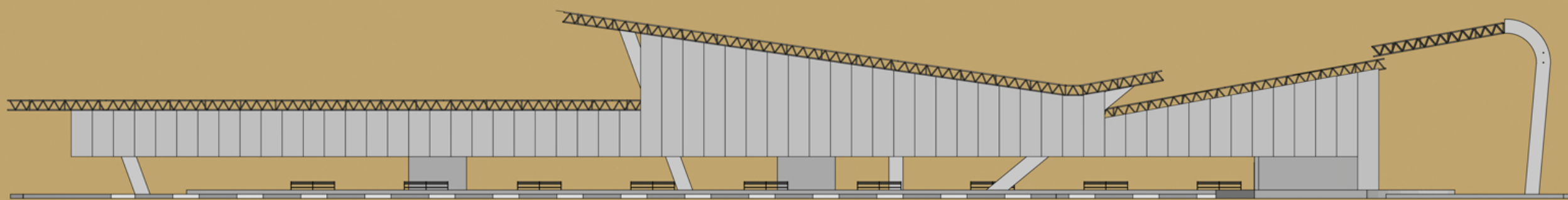

CORTE TRANSVERSAL

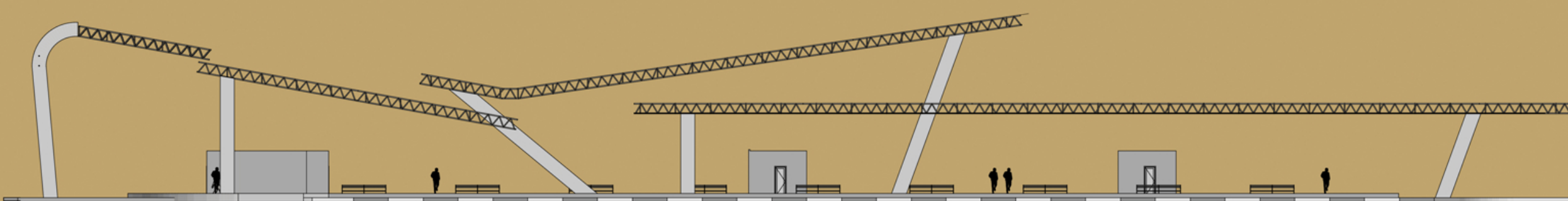

FACHADA PRINCIPAL

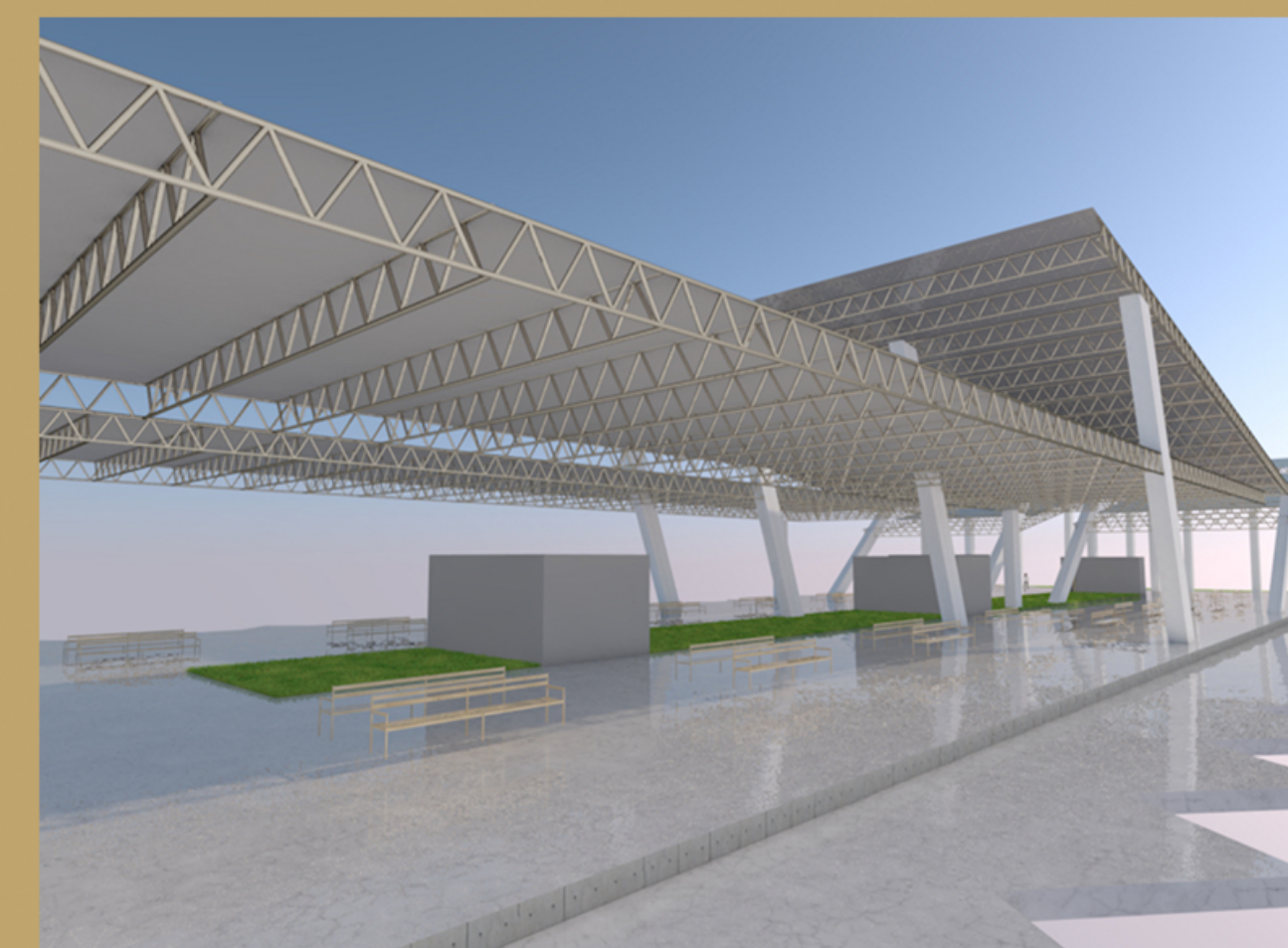
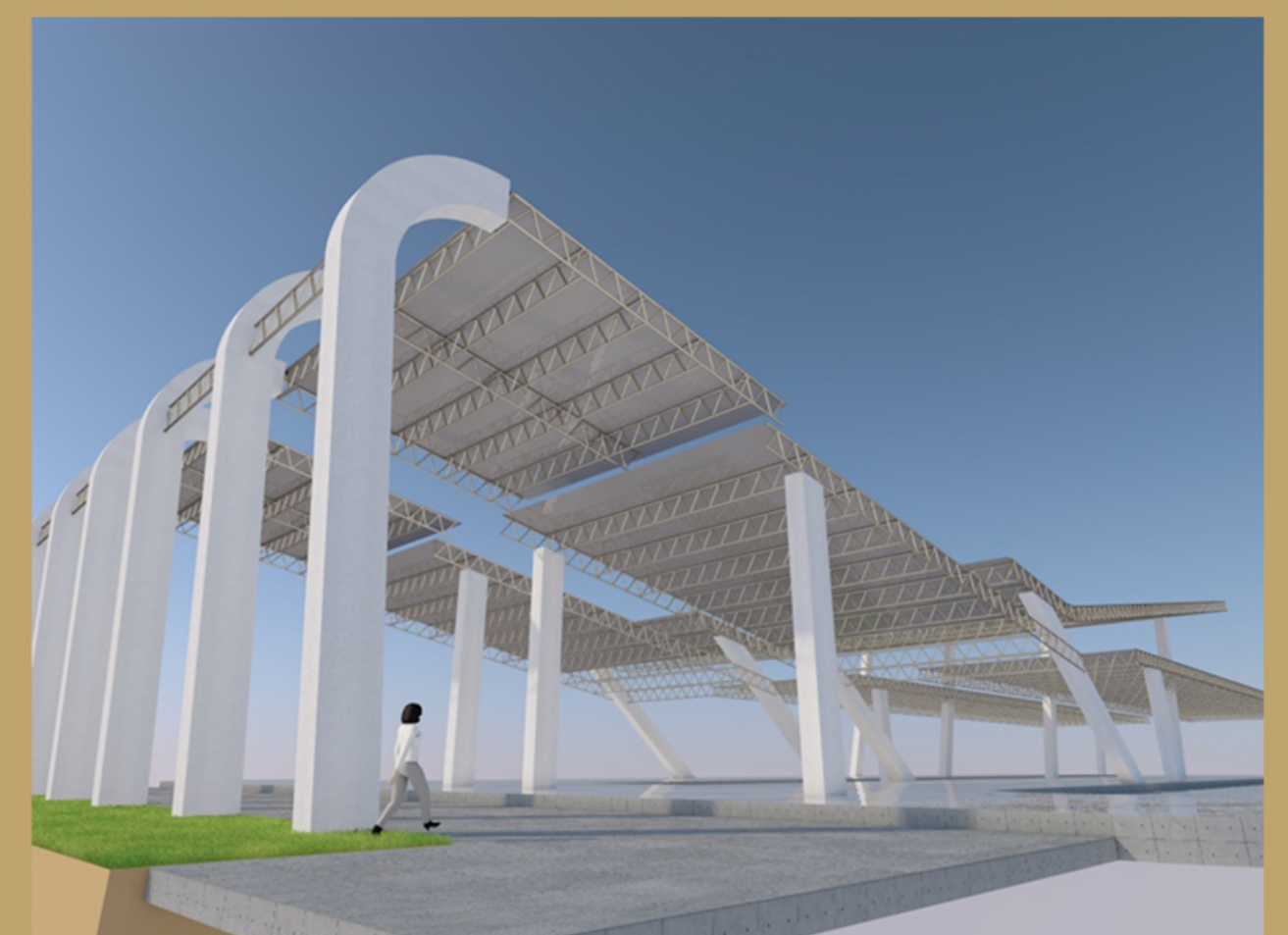
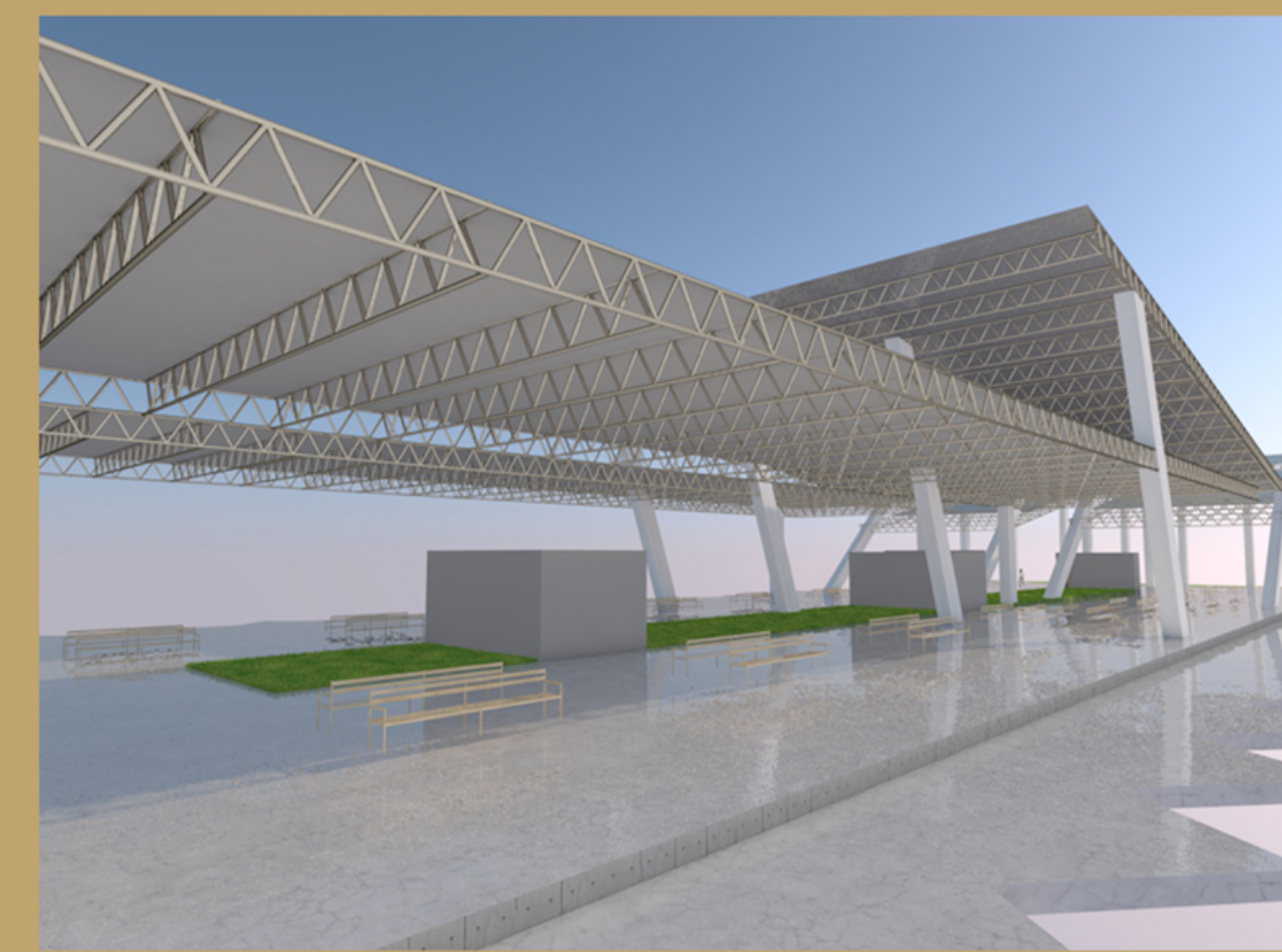
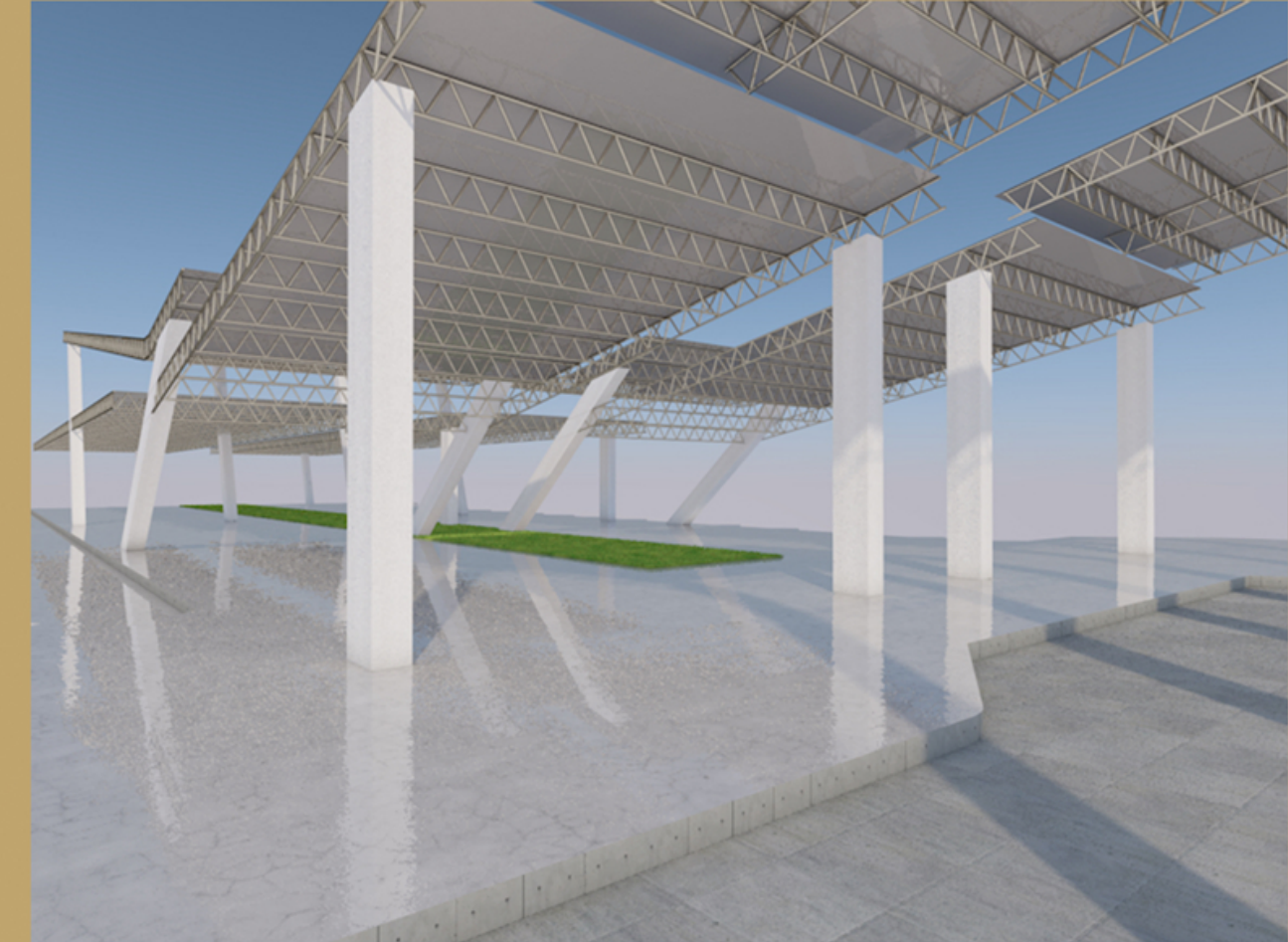
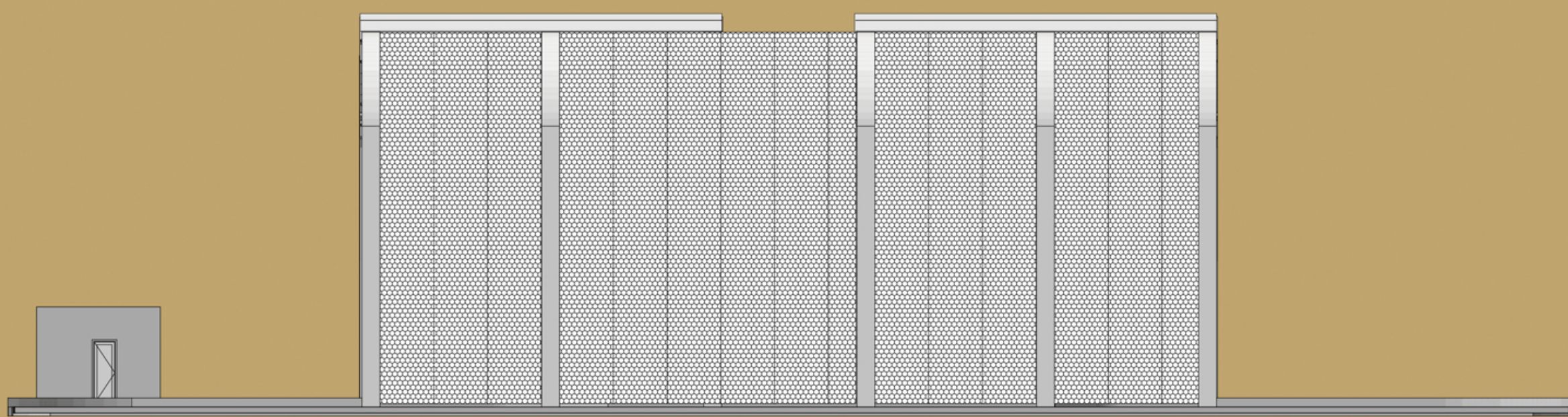

TALLER INTEGRAL DE ARQUITECTURA II

ARQ. VICTOR MANUEL SANTIAGO GUILLEN

AGUILAR VERA JULIO ALBERTO  
HDEZ GALVEZ ROXANA GERALDINE  
LOPEZ CRUZ MARIO DE JESUS

