



**JOSE MIGUEL ALFARO PEREZ**

**CORTES Y FACHADAS**

**PARCIAL 2**

**DISEÑO ARQUITECTONICO I**

**VICTOR MANUEL SANTIAGO GUILLEN**

**ARQUITECTURA**

**CUATRIMESTRE**

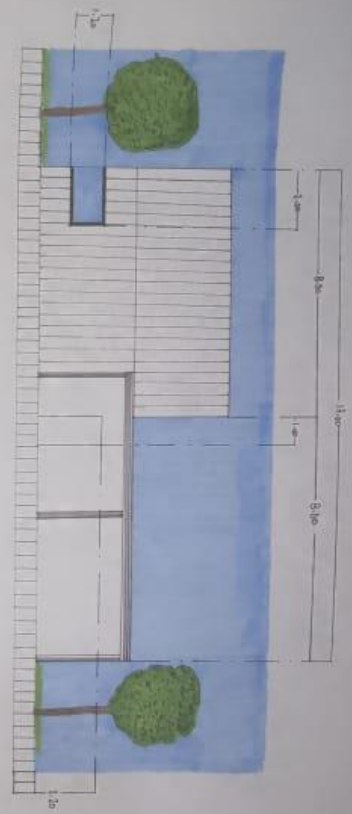
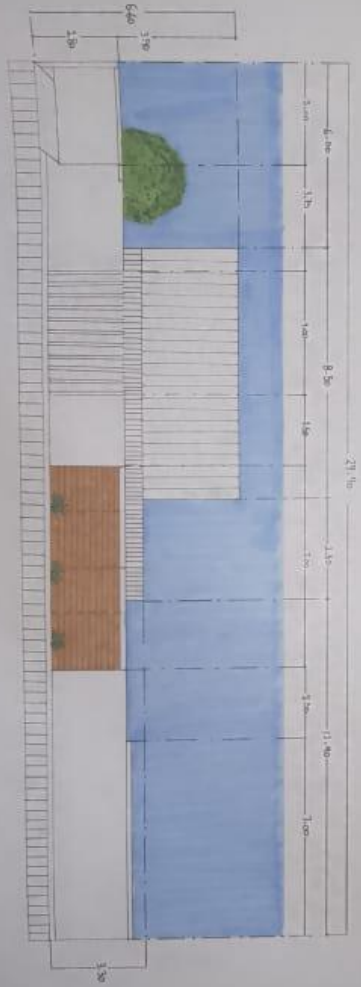

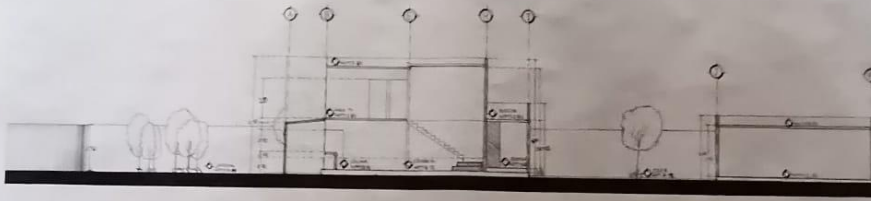

CORTE TRANSVERSAL A-A  
ESC 1/75

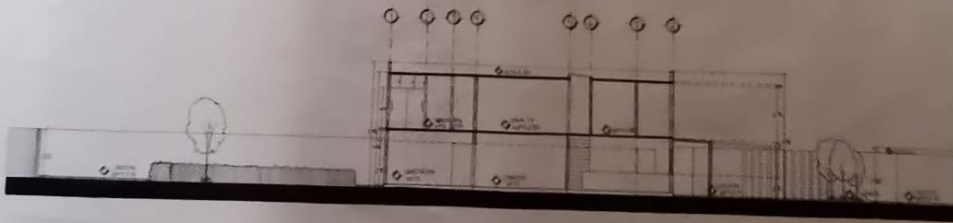

CORTE LONGITUDINAL B-B  
ESC 1/75