

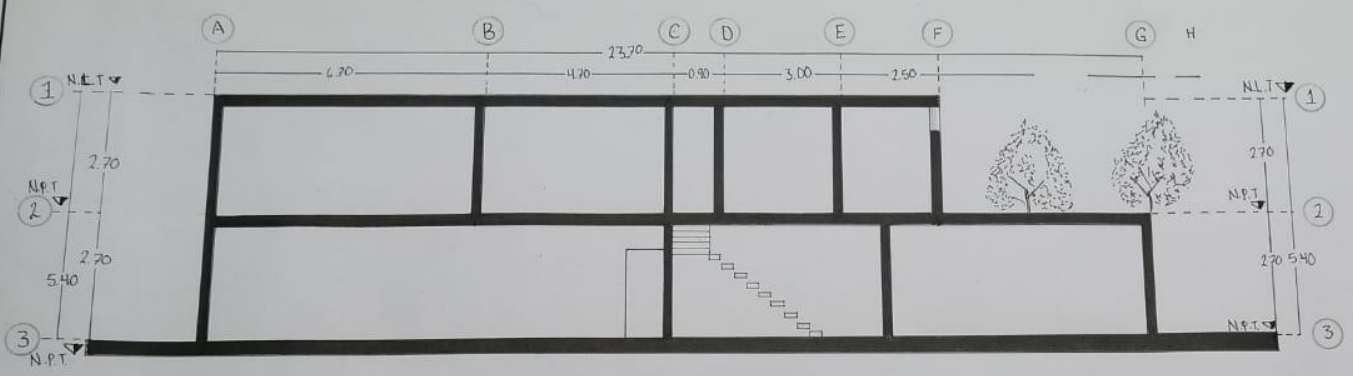

LICENCIATURA EN ARQUITECTURA

ESTATICA PARCIAL 2

ALUMNA. JEZSICA YAZMIN LOPEZ PEREZ



CORTE TRANSVERSAL

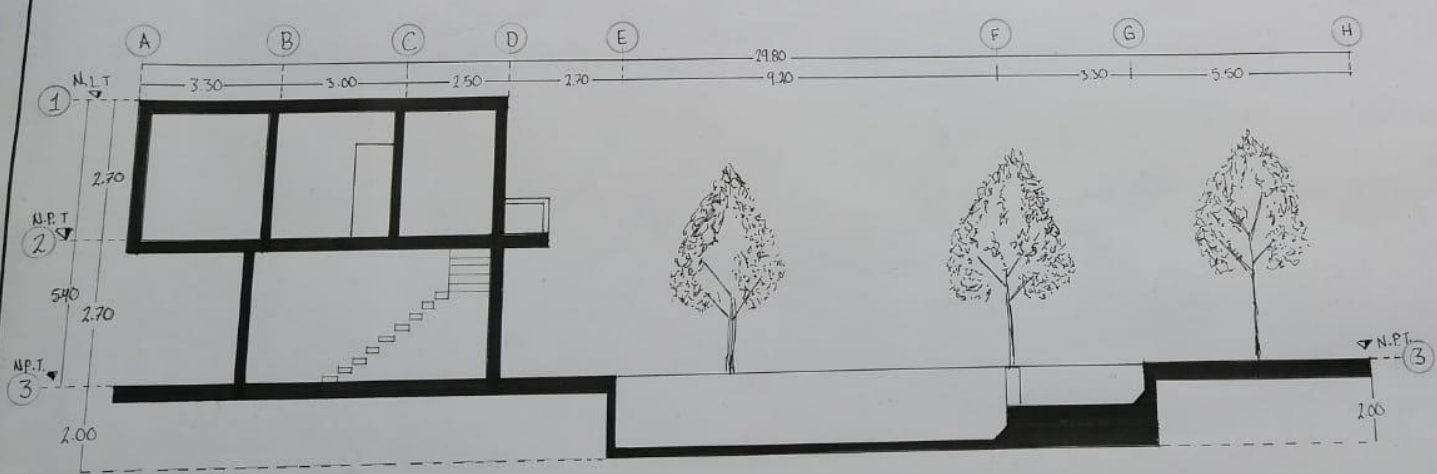

CORTE LONGITUDINAL

UDS

DISEÑO ARQUITECTONICO

JOSE LISANDRO LÓPEZ ALFARO
 YESSICA HERNANDEZ ZUÑIGA
 JESSICA YAZMIN
 GARI DANIEL

FACHADA LATERAL IZQUIERDA



FACHADA LATERAL DERECHA