



Mi Universidad

MAPA CONCEPTUAL

NOMBRE DEL ALUMNO: Monica Gumercinda Esteban Aguilar.

TEMA: Mapa conceptual de la 1ª unidad.

PARCIAL: I

MATERIA: Enfermería médica quirúrgico 11

NOMBRE DEL PROFESOR: Rubén Eduardo Dominguez García.

LICENCIATURA: En enfermería.

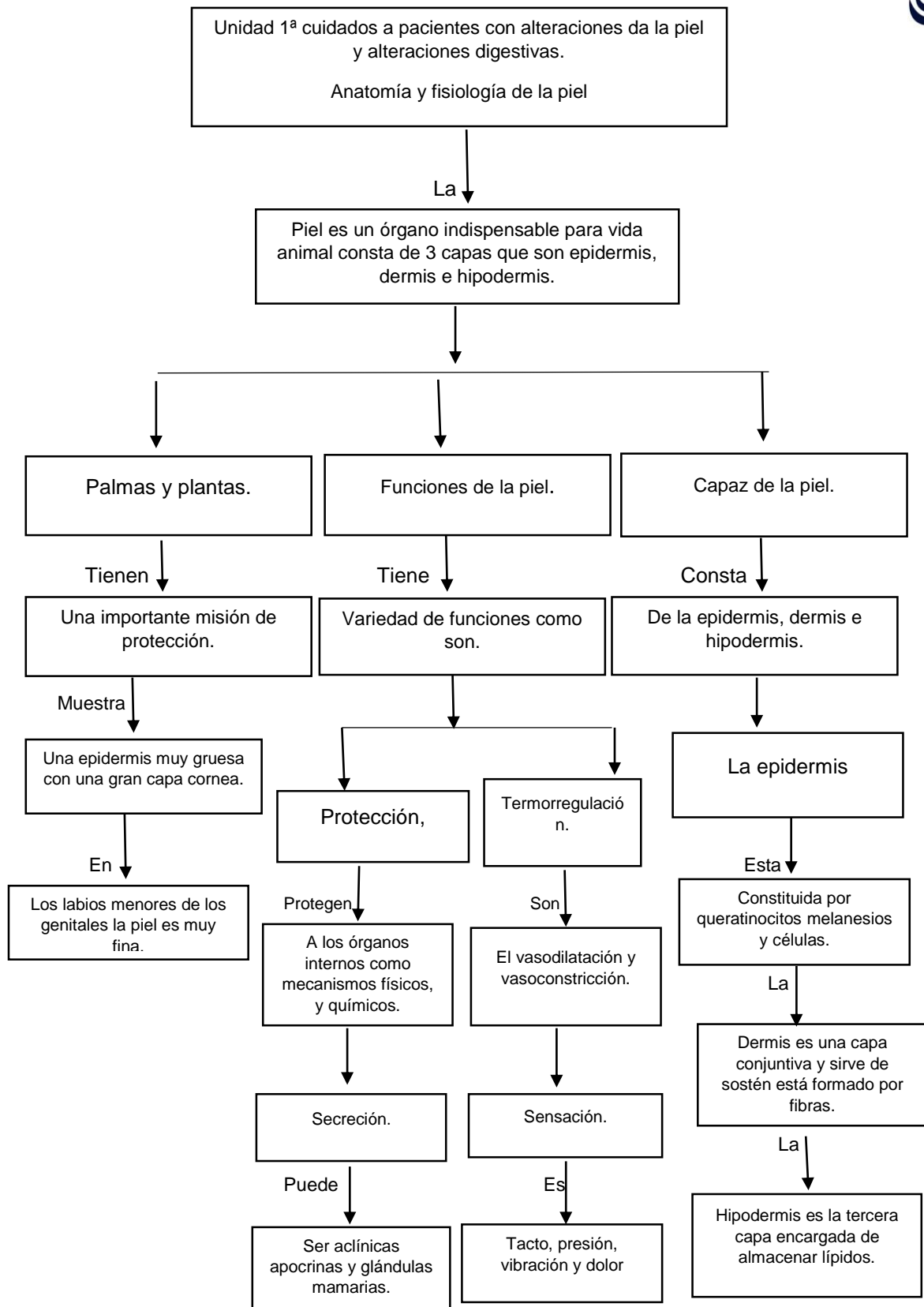

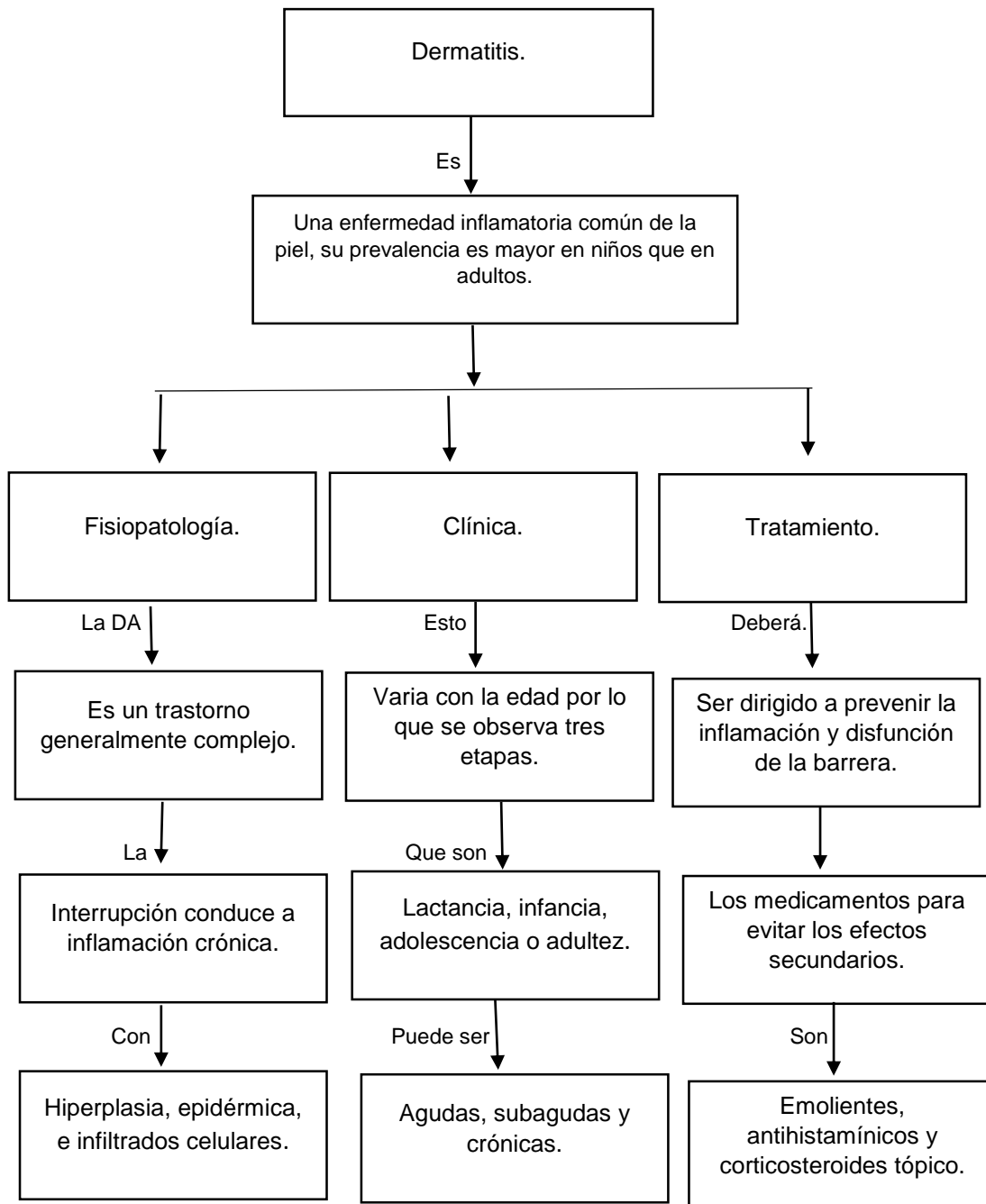

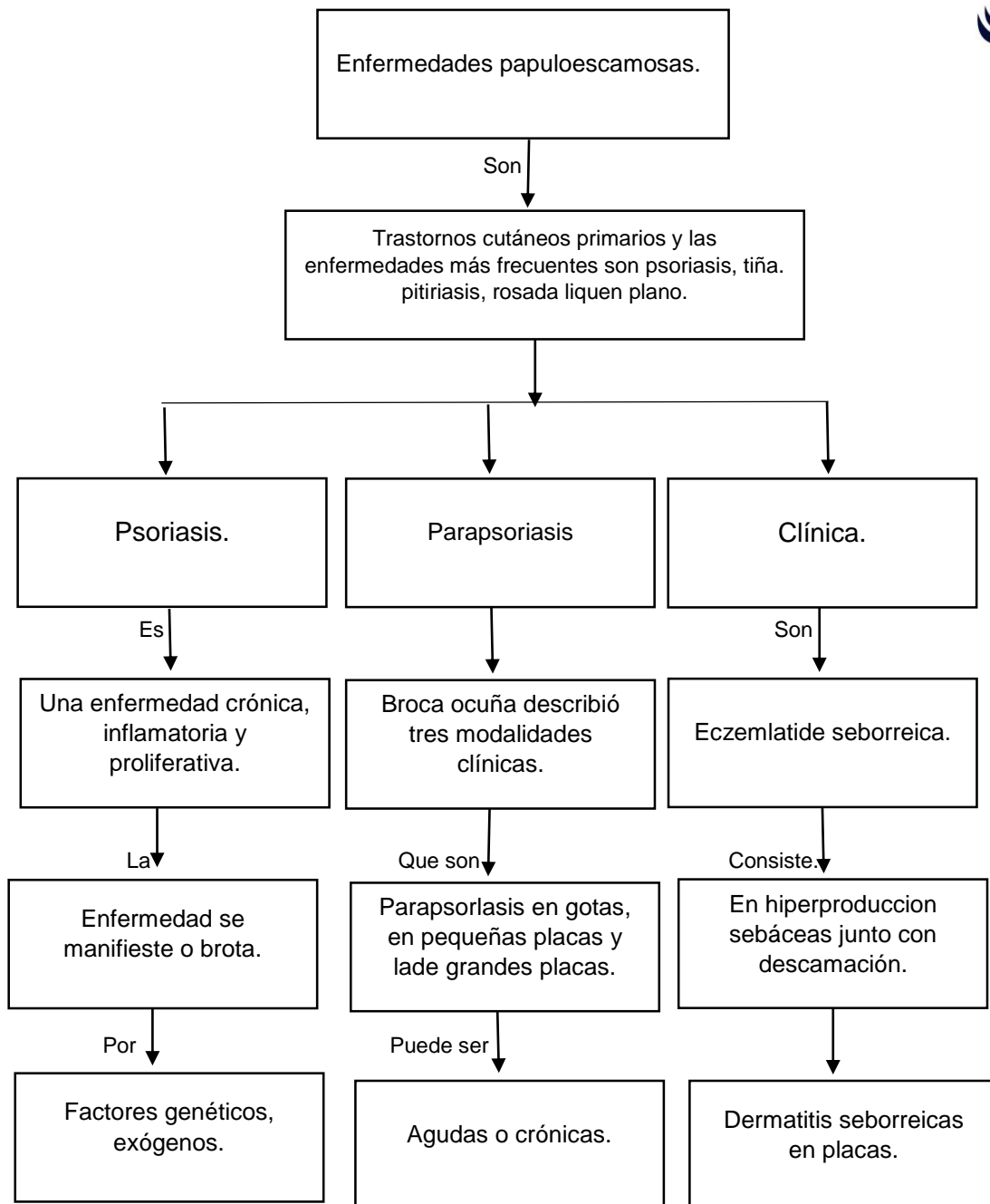

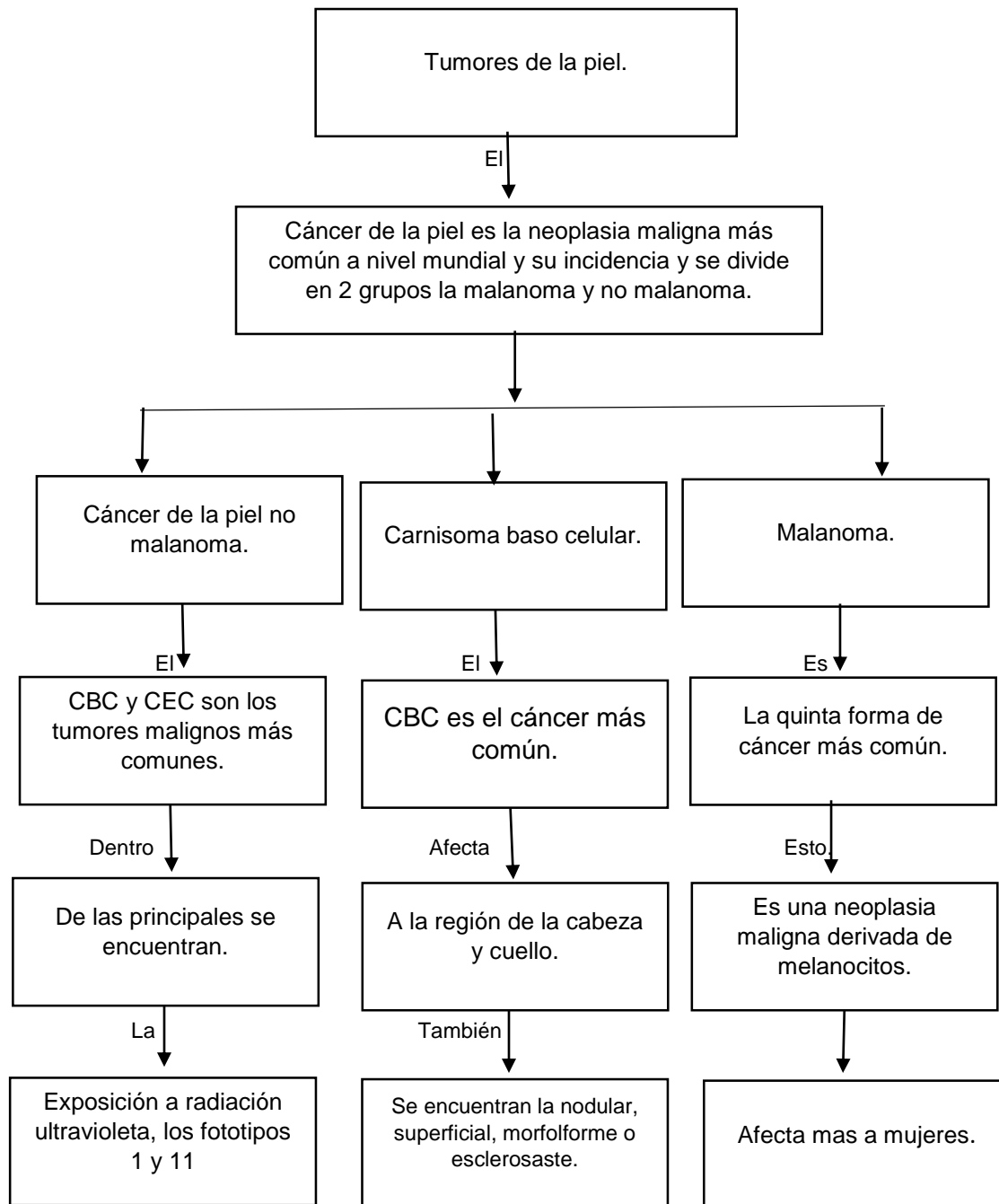

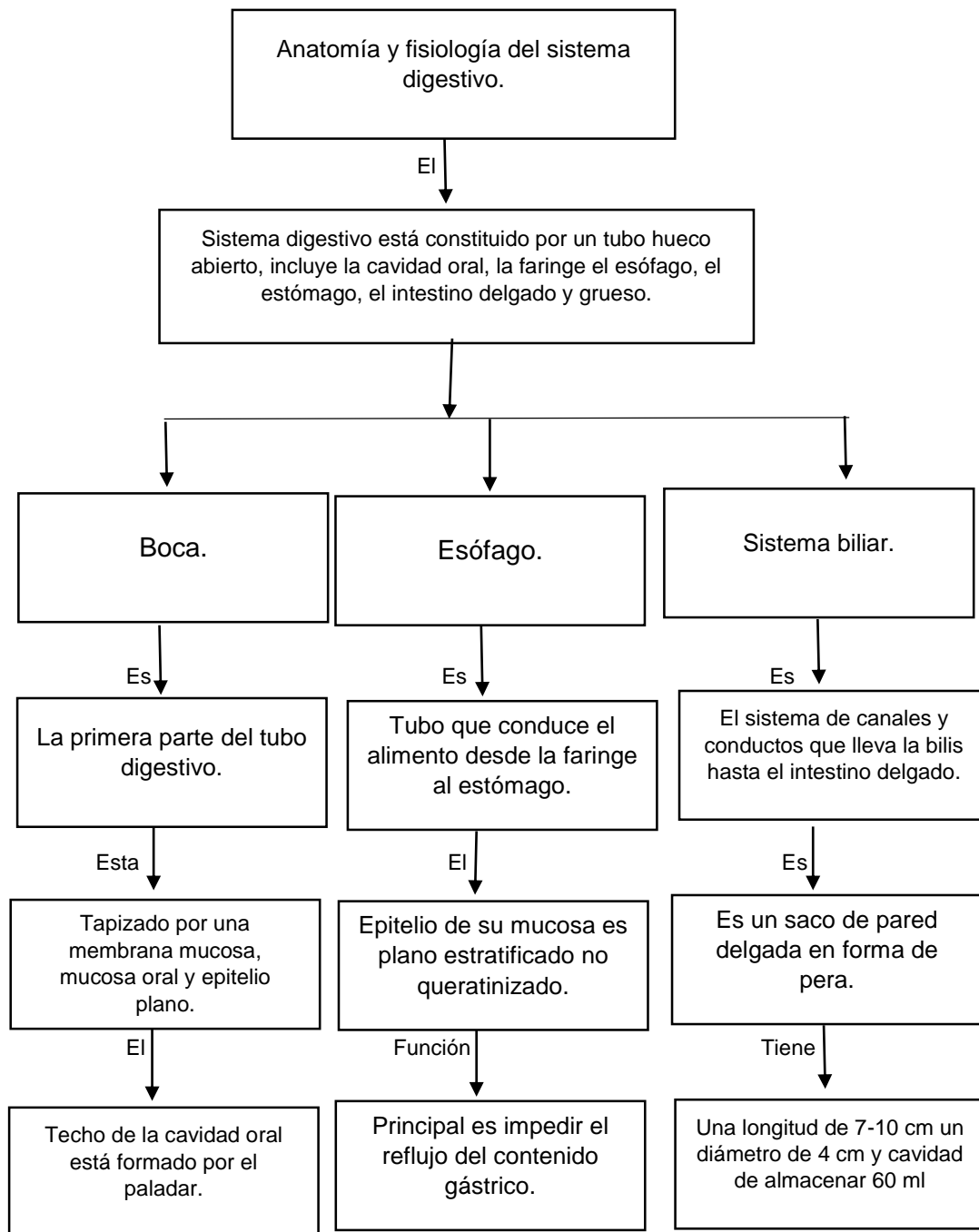

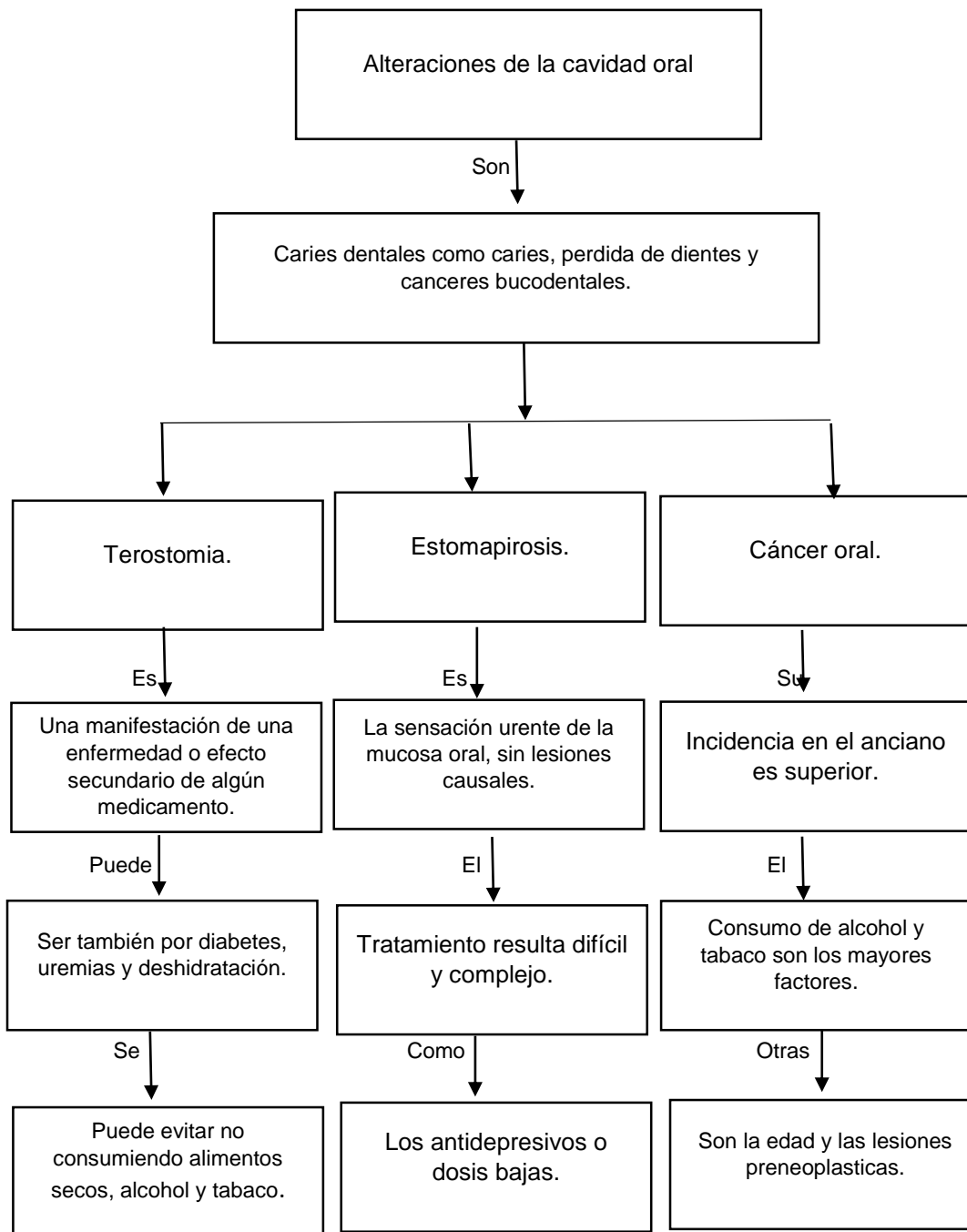

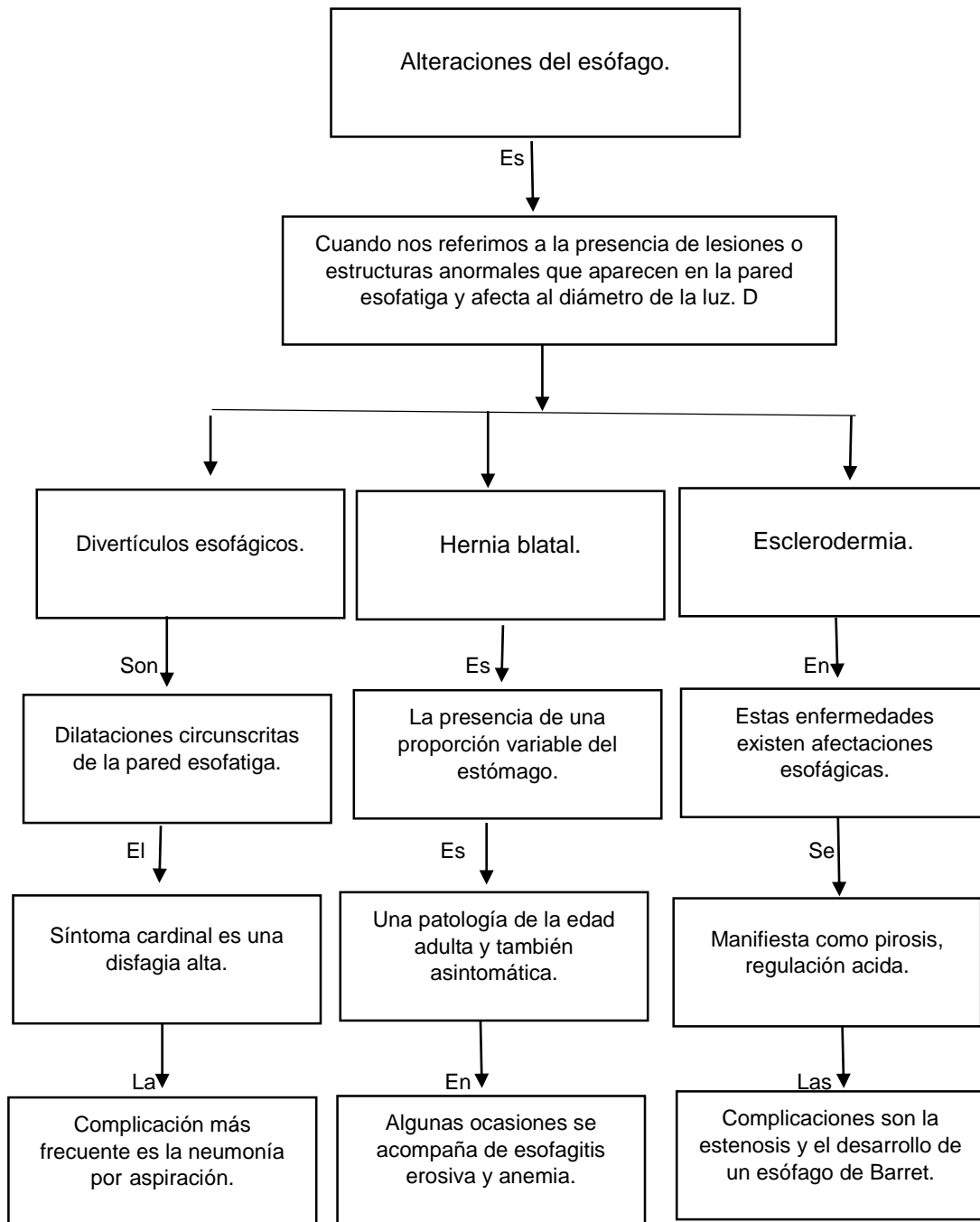

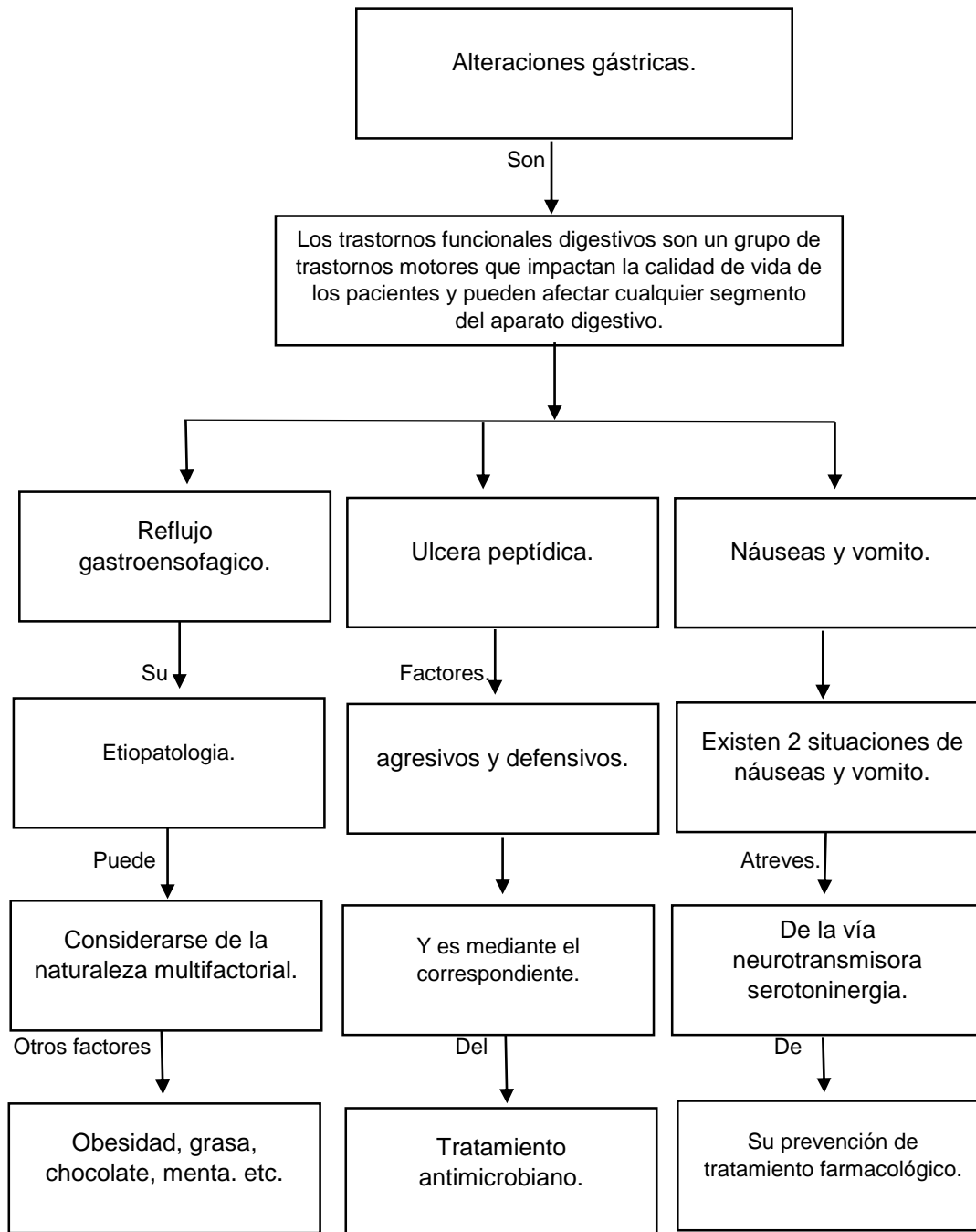

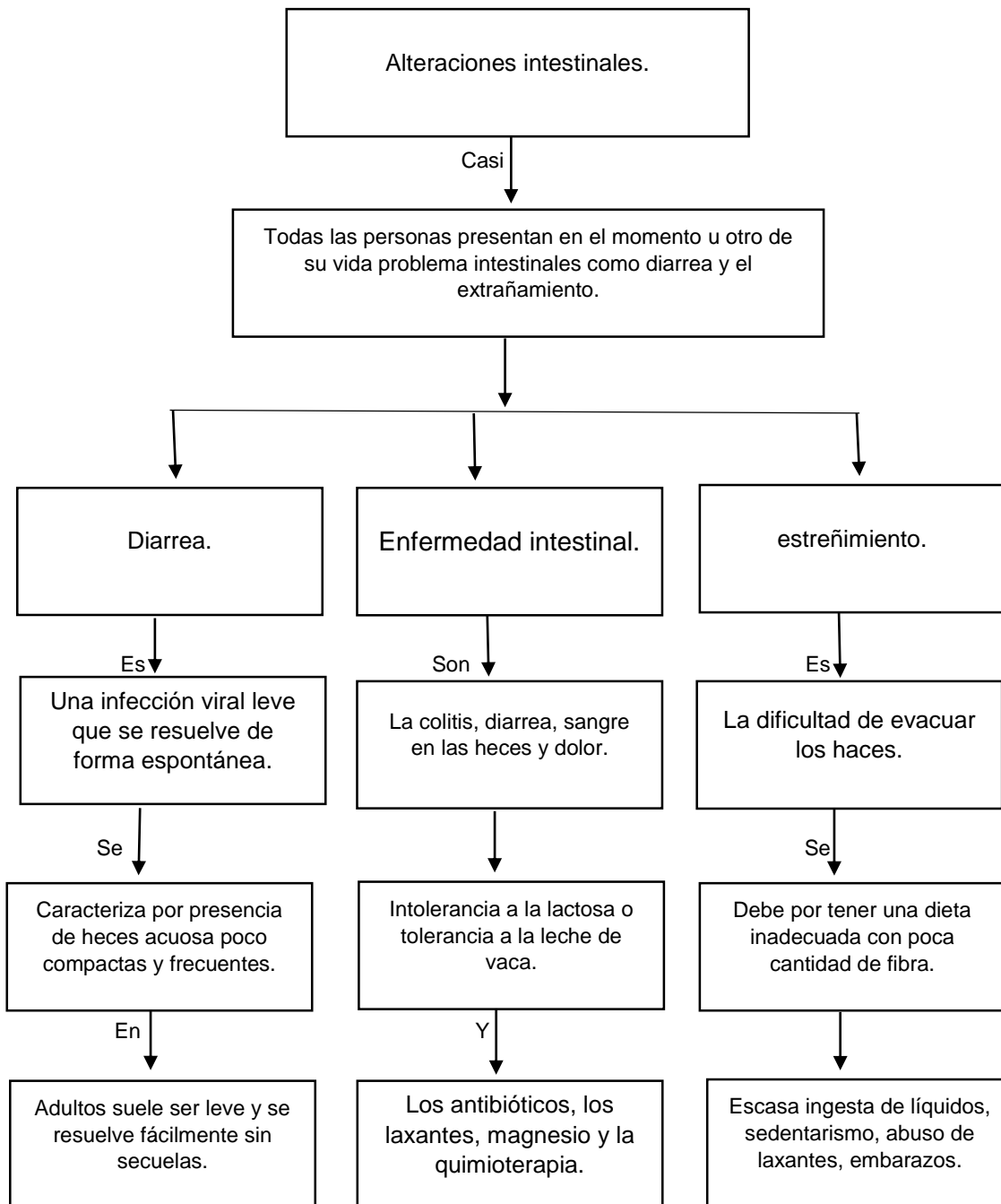

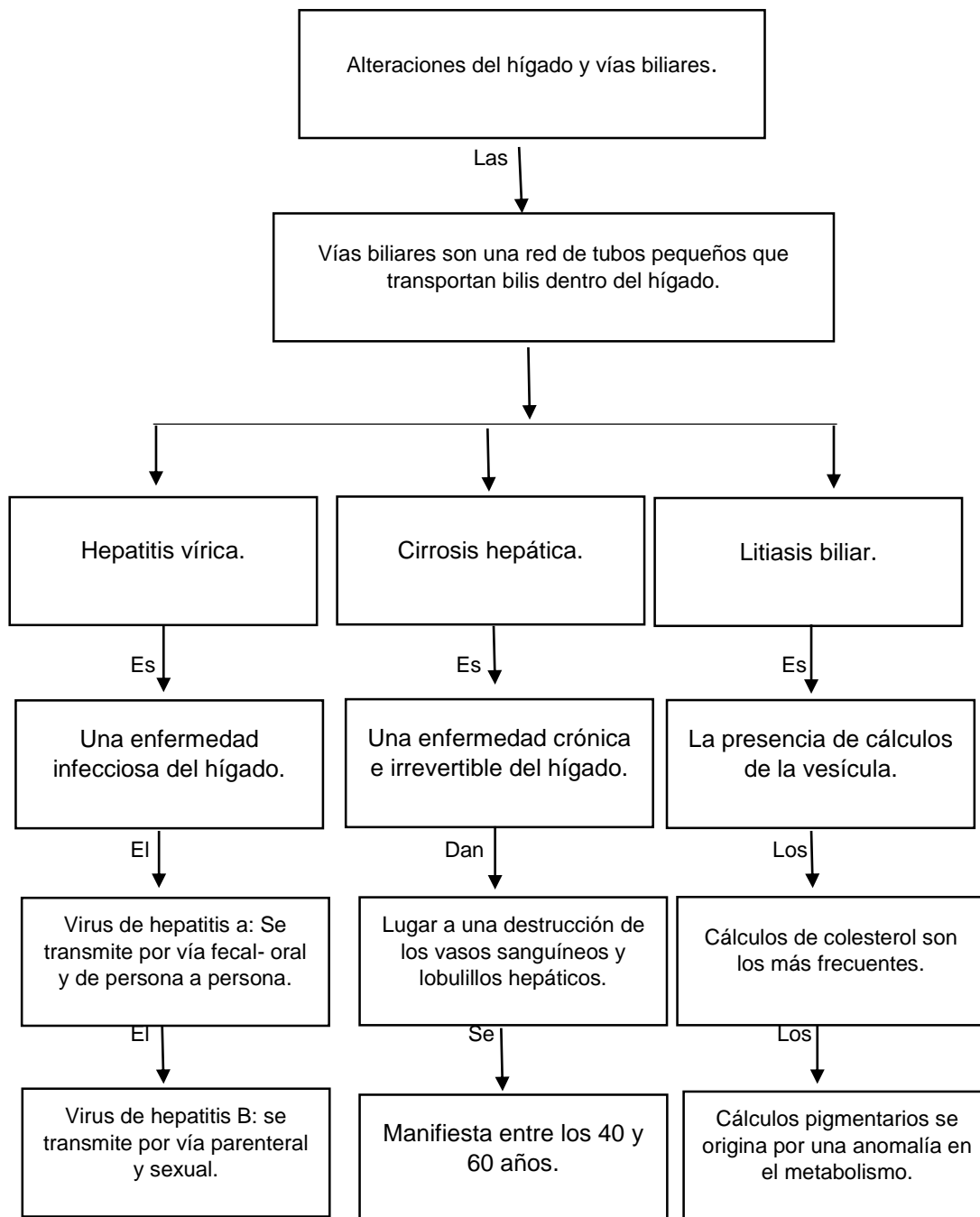

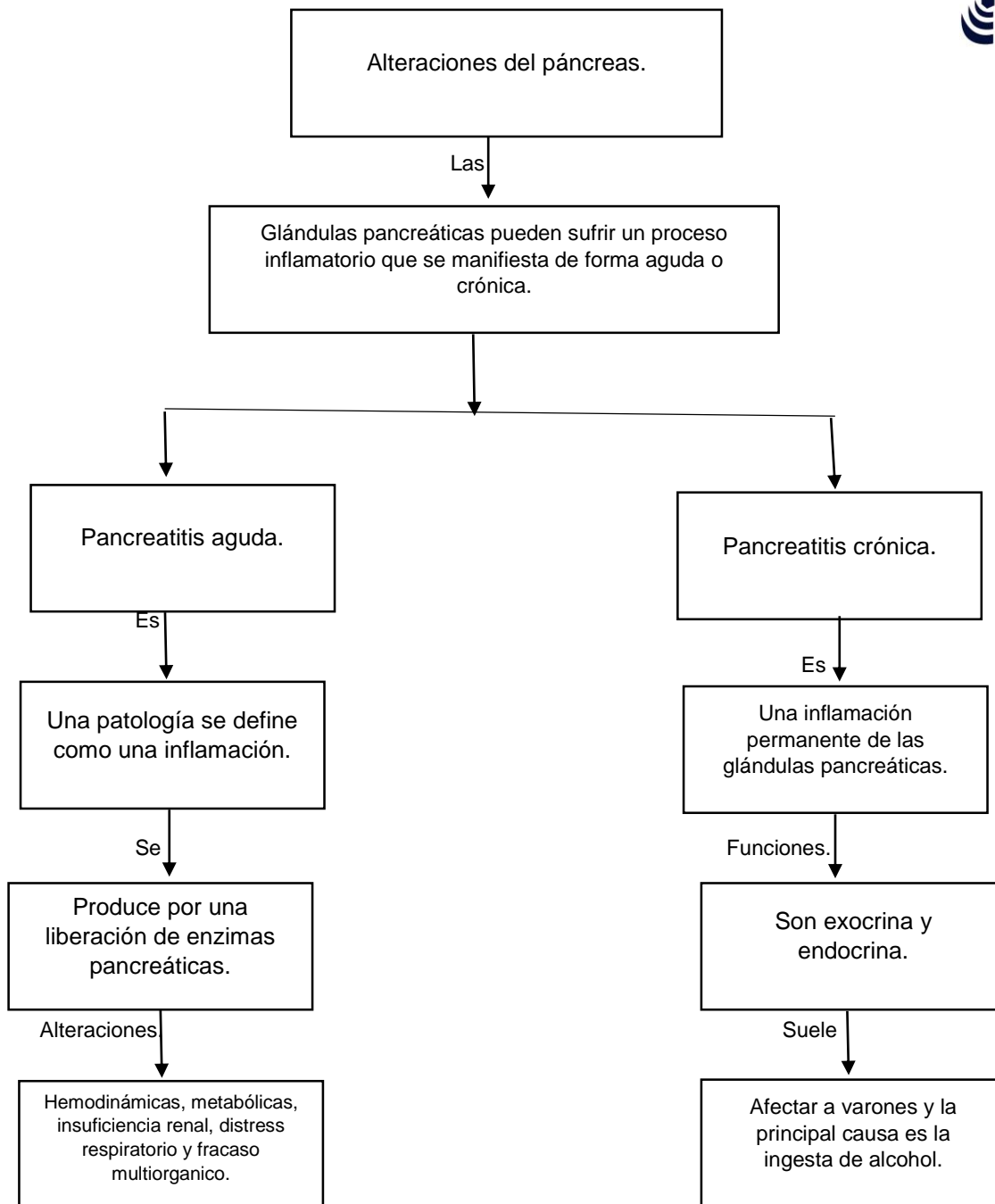

Bibliografía

Lo esencial en sistema renal y urinario 4 ED Jones ELSEVIER/ EDICIONES HARCOURT, S,A.

ANATOMIA CON ORIENTACION CLINICA.

_ ANTOLOGIA DE LA ESCUELA.