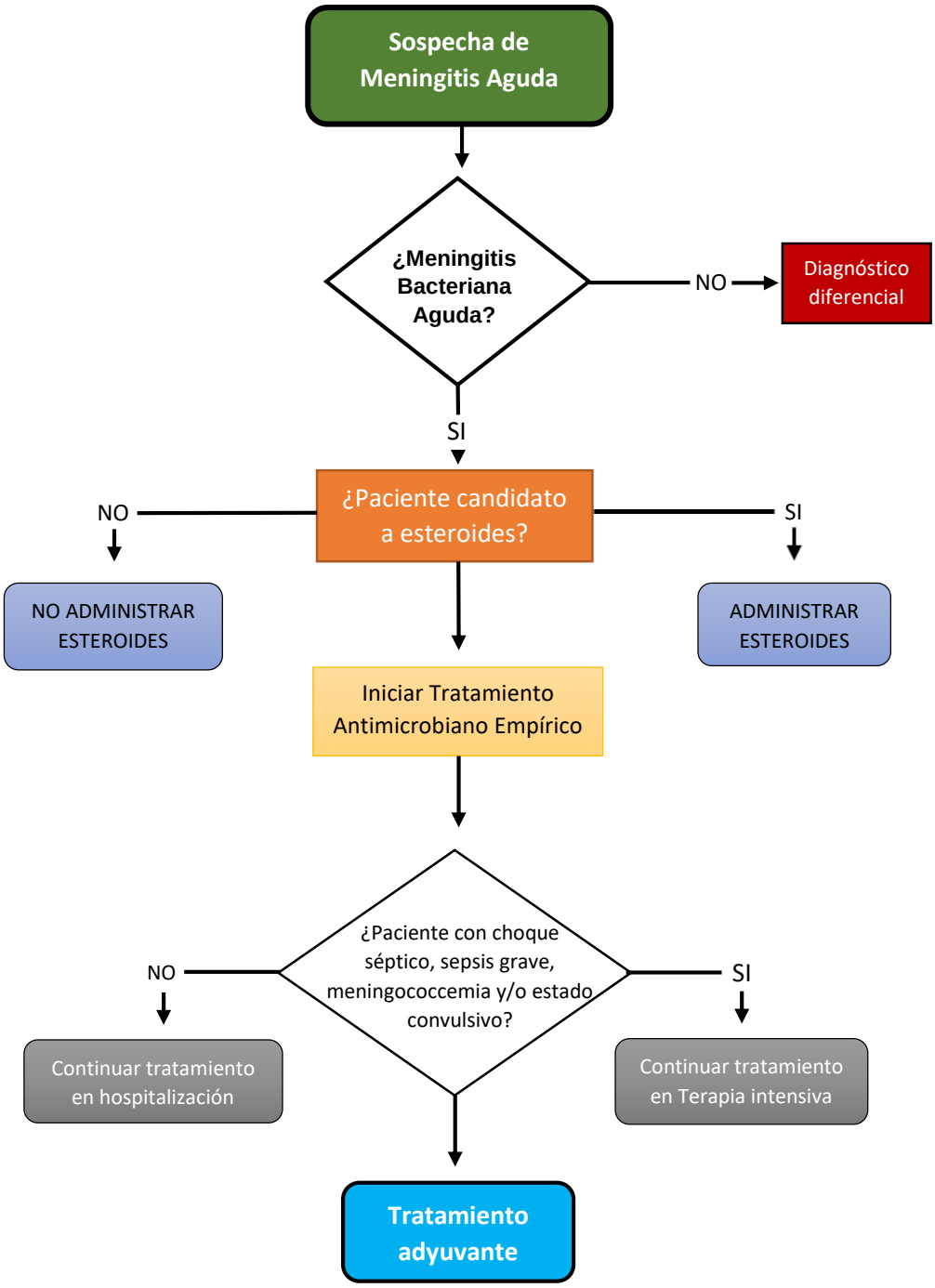

DIEGO FABRICIO GONZÁLEZ MELLANES

BIBLIOGRAFÍA

http://evaluacion.ssm.gob.mx/pdf/gpc/eyr/SS-310-10.pdf