



Nombre del trabajo:

Ensayo con dibujos

Materia:

Fisiopatología III

Cuarto semestre

Nombre del docente:

Samuel Esau Fonseca Fierro

Nombre del alumno:

Abril Amairany Ramírez Medina

Tuxtla Gutiérrez, Chiapas

18 de abril de 2023

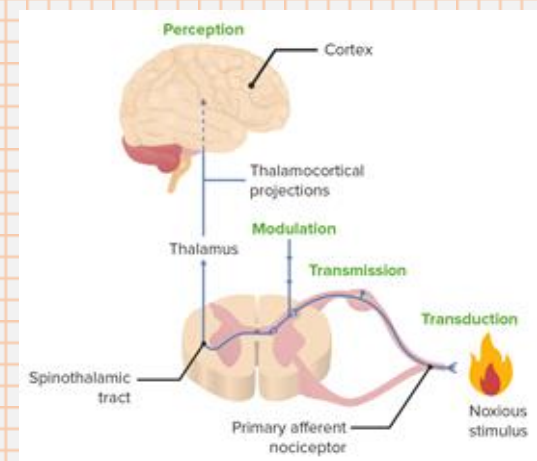

# Dolor

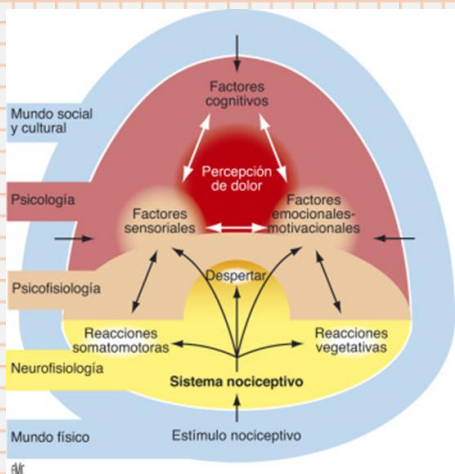

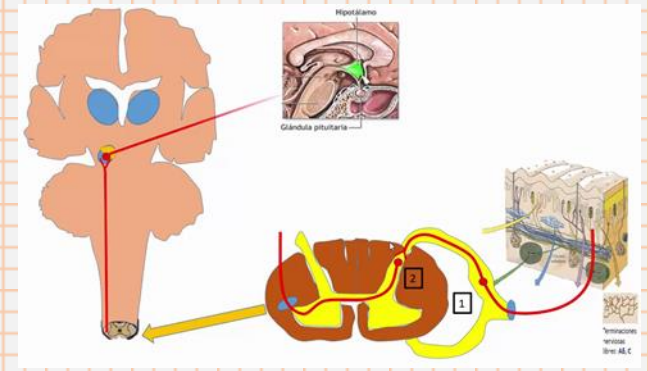

# Fiebre

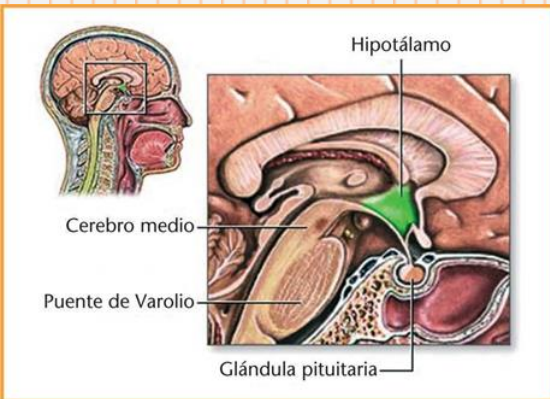

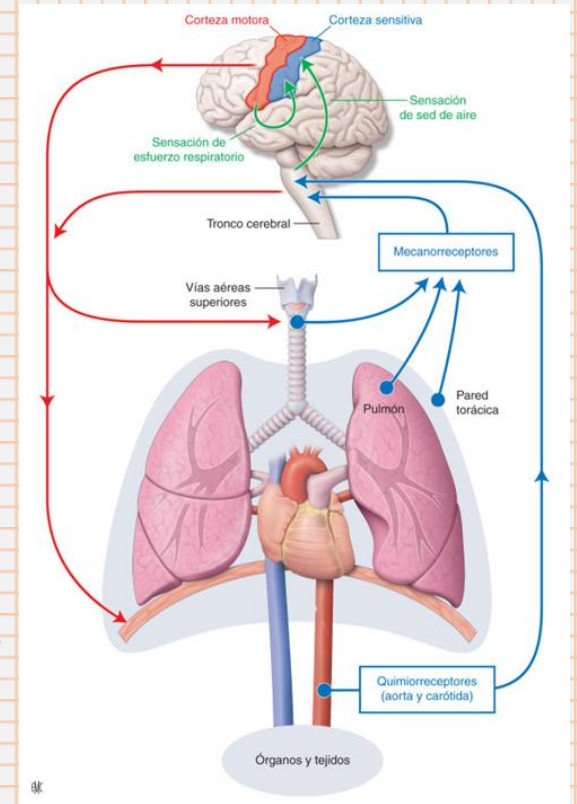
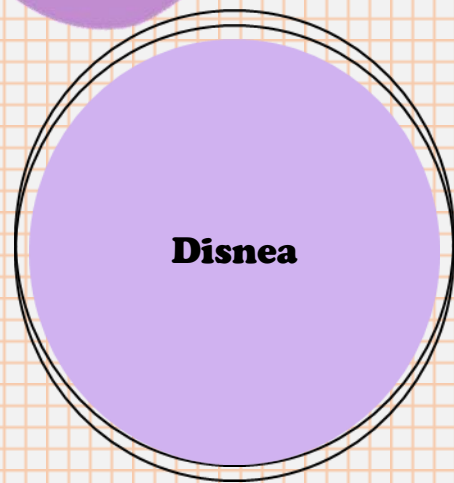
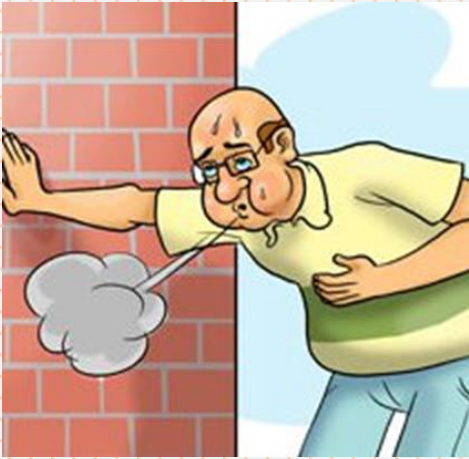

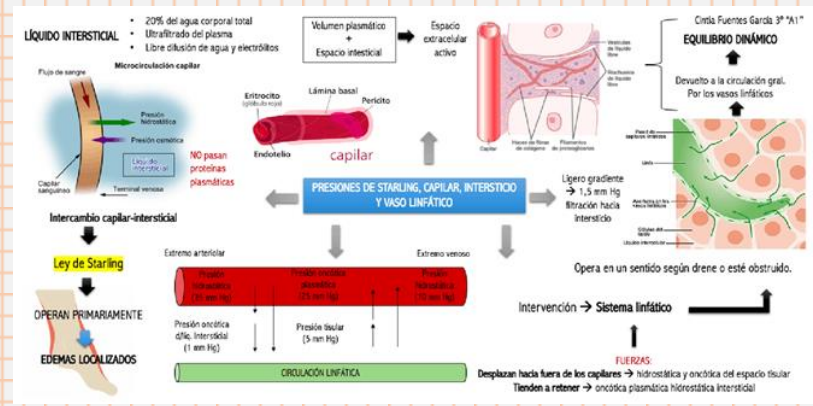

# Edema

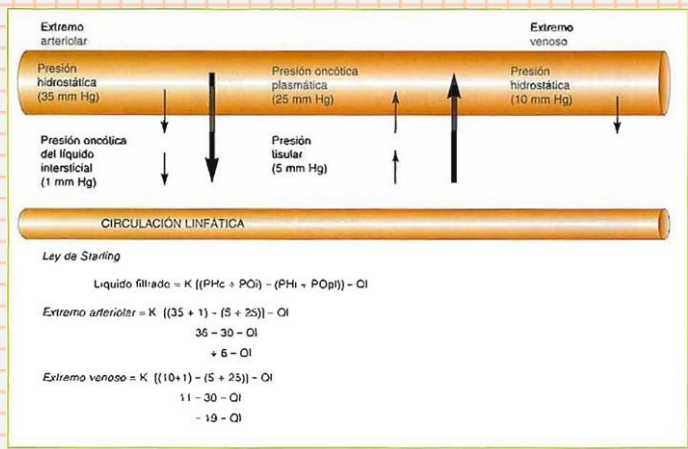
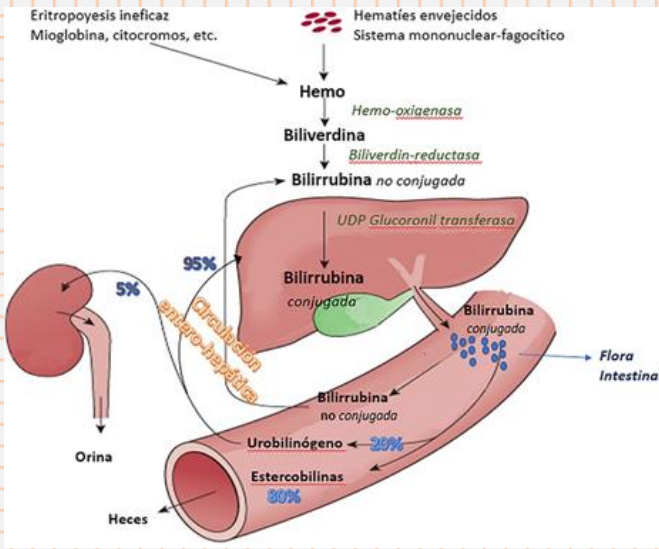
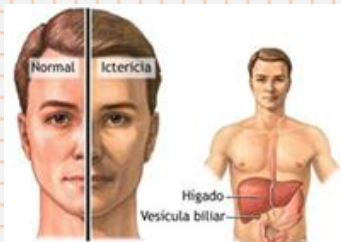
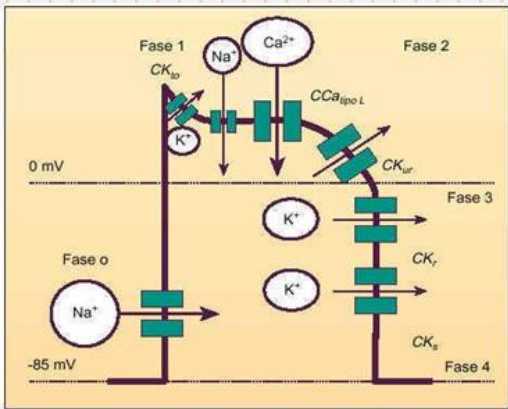

Fig. 12-1. Fisiopatología general del edema. Ley de Starling.



# Ictericia





# Arritmias

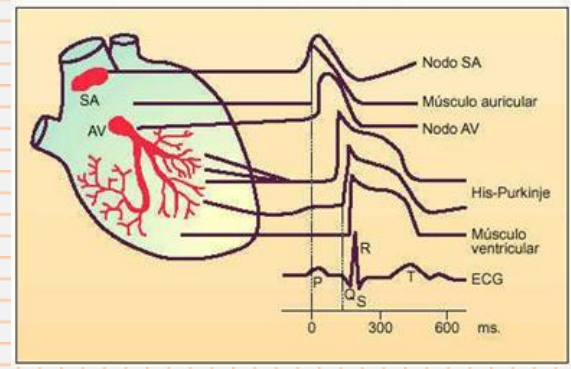

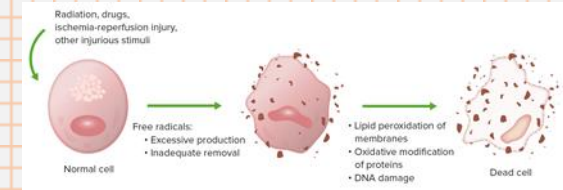
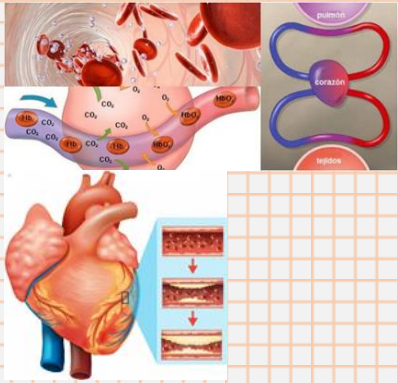

# Cardiopatía isquémica

Aporte de O<sub>2</sub> disminuido

Alteración metabólica subclínica

Necrosis miocárdica por muerte celular

Alteración metabólica con disfunción diastólica

Alteración metabólica con daño celular reversible

Alteración metabólica con disfunción sistólica

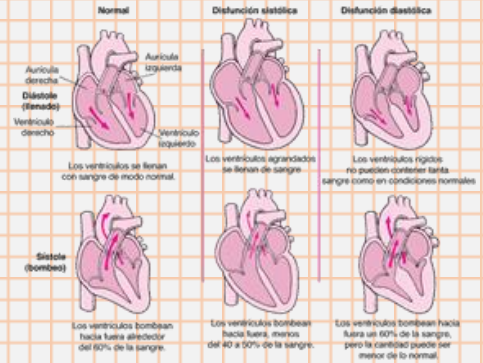



- Reflejo baro receptor de alta presión

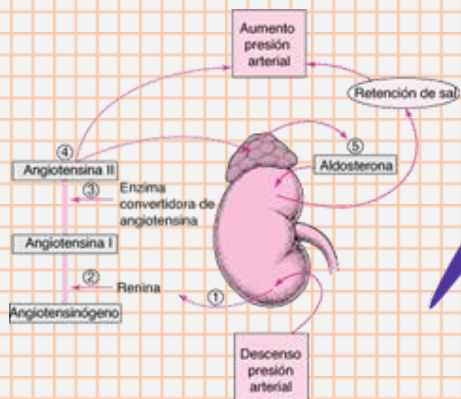
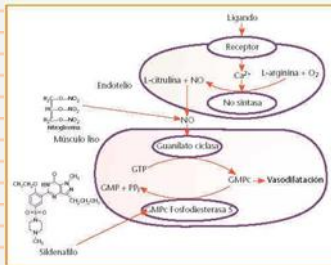
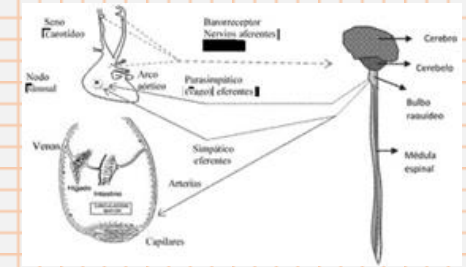
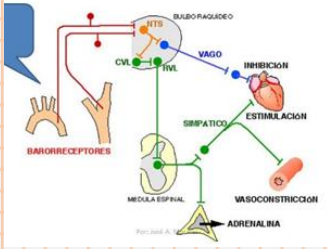

Barorreceptores arteriales

Hipertensión

**Hipertensión arterial**

Sistema de óxido nítrico (NO)

Sistema renina angiotensina

Receptores cardiopulmonares

Excreción renal de agua y sal

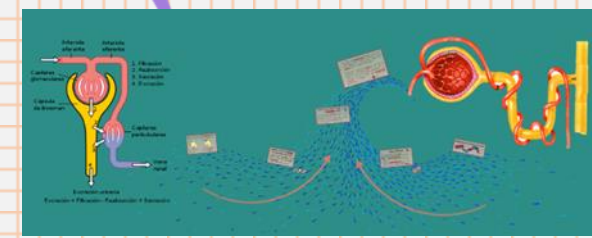

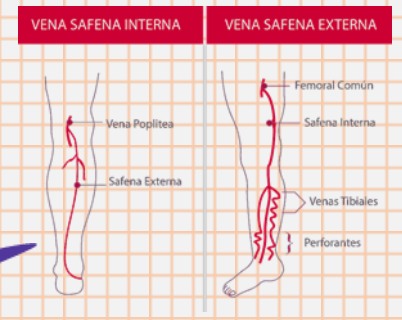
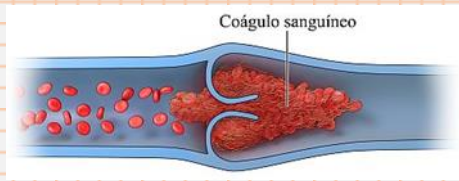

# Tromboembolismo pulmonar

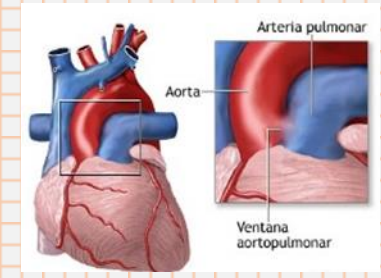
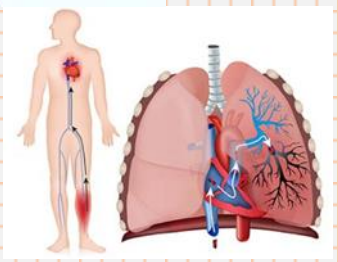
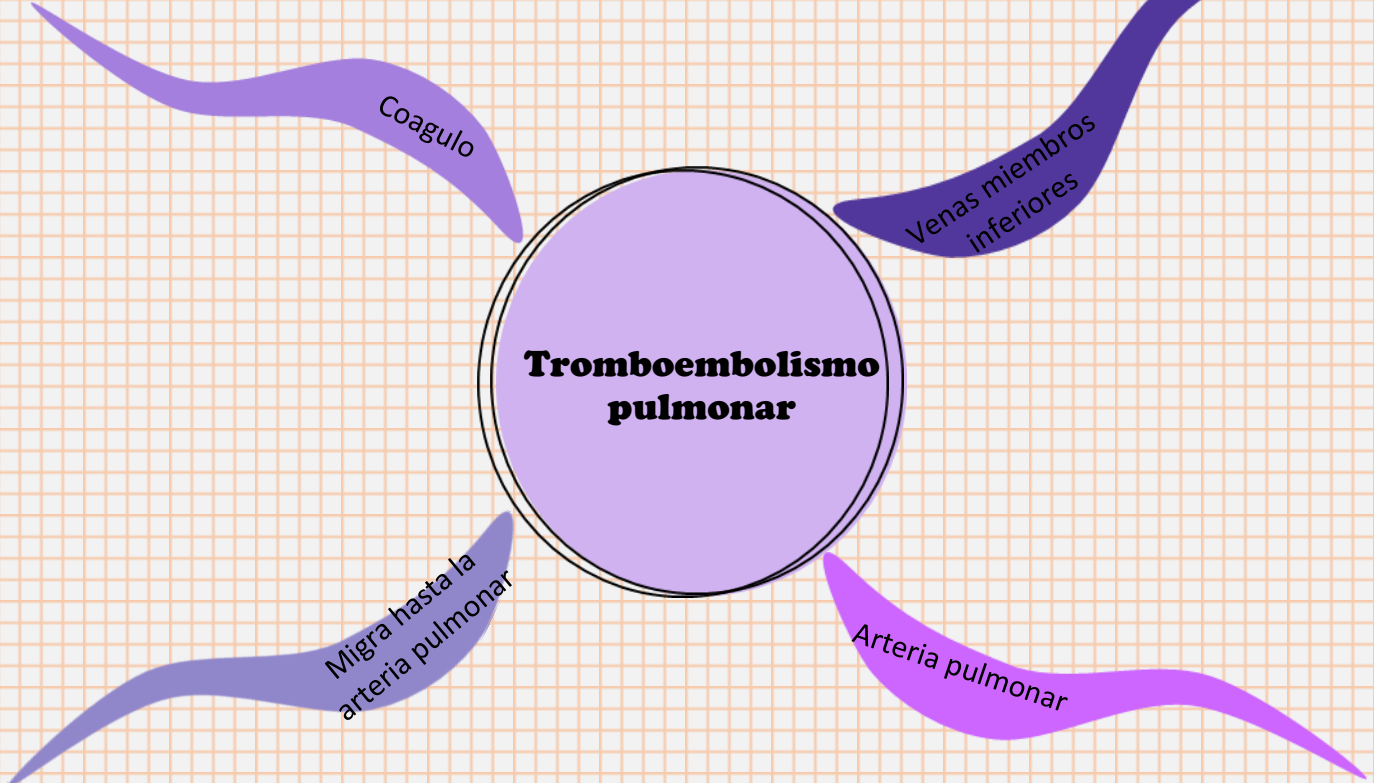

# FISIOPATOLOGÍA DEL SHOCK

@SUSTANCIAP

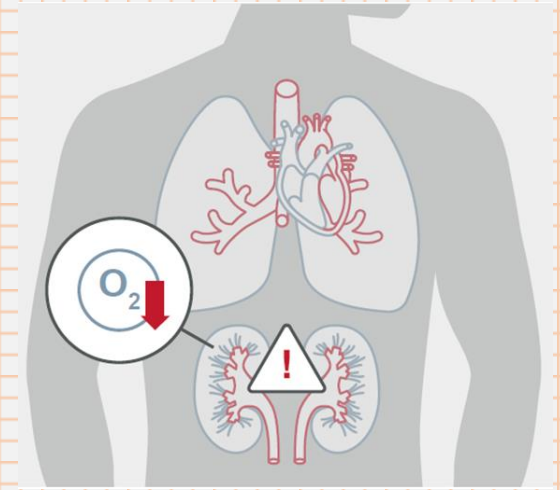

Shock

