

UNIVERSIDAD DEL SURESTE



FISIOPATOLOGIA III
SEMESTRE:
4TO SEMESTRE

NOMBRE:
Yajaira Gpe. Méndez Guzmán

DOCENTE:
DR. SAMUEL ESAU FONSECA

FECHA:
28/04/2023

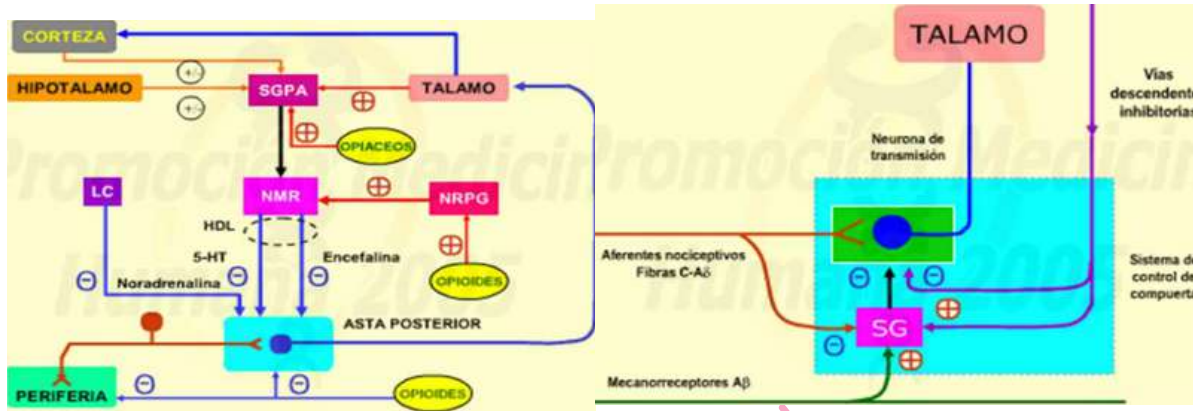

Clasificación del Dolor	
Por su duración:	<ul style="list-style-type: none"> • Agudo • Crónico
Por su patogenia:	<ul style="list-style-type: none"> • Dolor Nociceptivo • Dolor Neuropático • Dolor Psicógeno
Por su localización:	<ul style="list-style-type: none"> • Somático • Visceral
Por su intensidad:	<ul style="list-style-type: none"> • Leve • Moderado • Severo

DOLOR

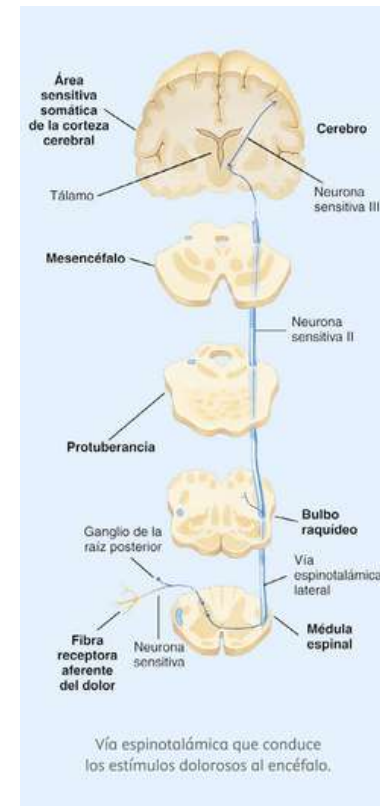

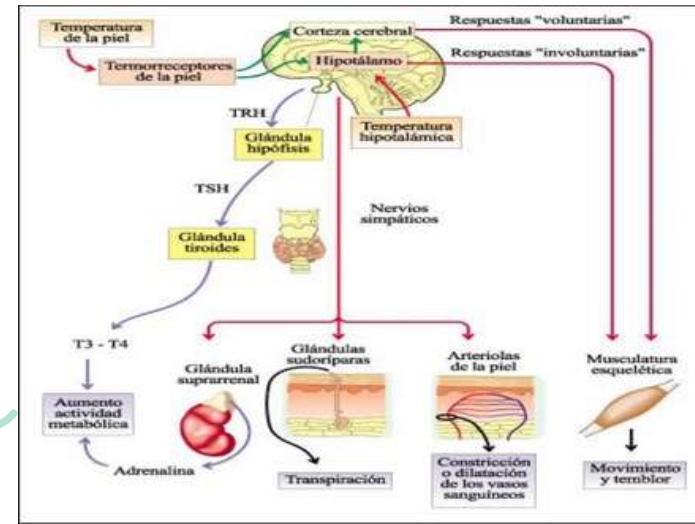

FIEBRE

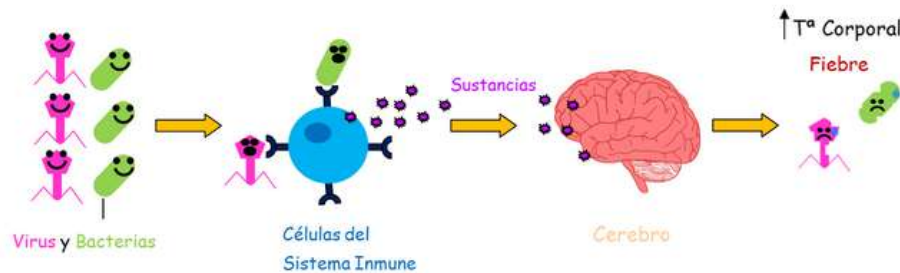
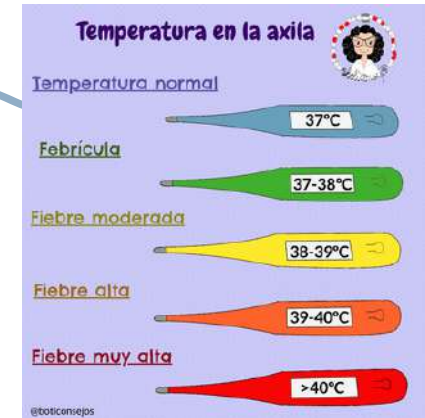
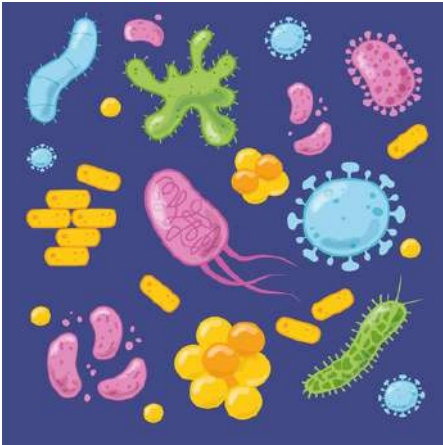

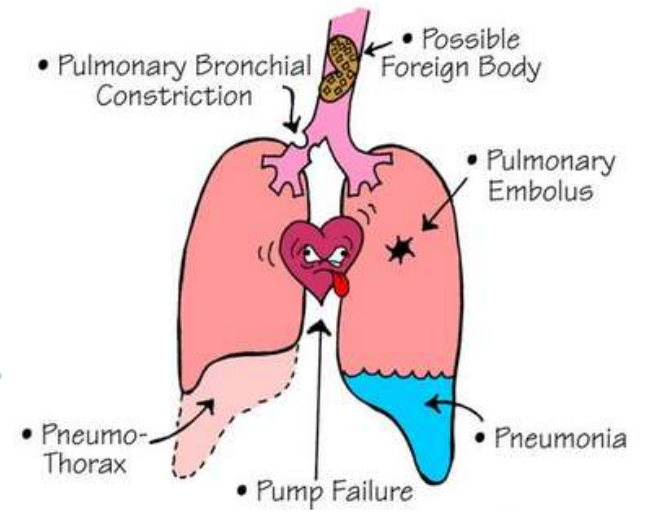

DISNEA

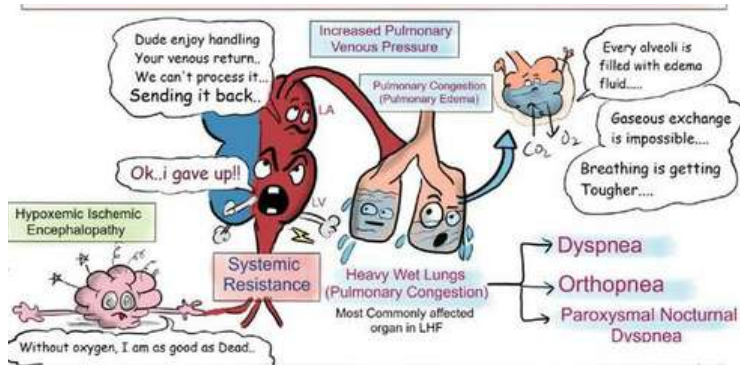

- **Dyspnea**
- **Orthopnea**
- **Paroxysmal Nocturnal Dyspnea**



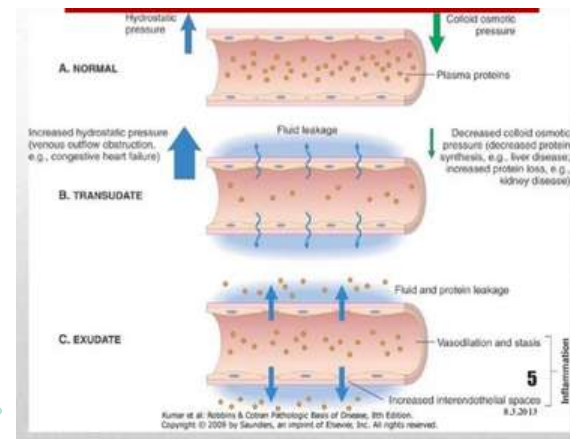
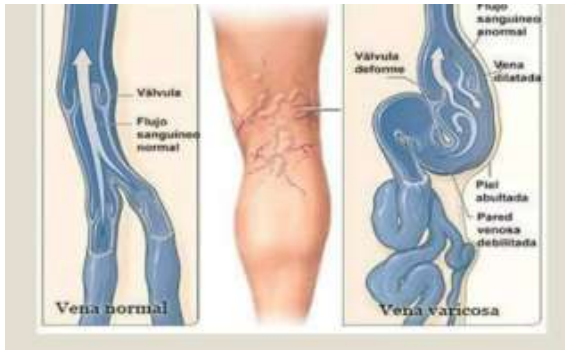

EDEMA

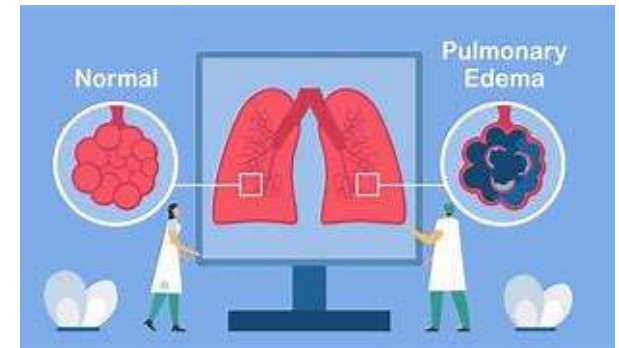
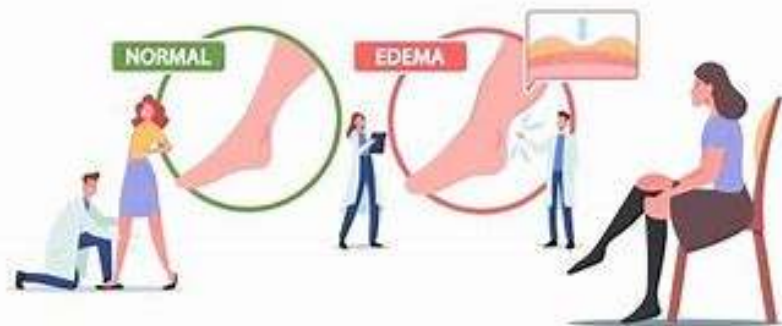
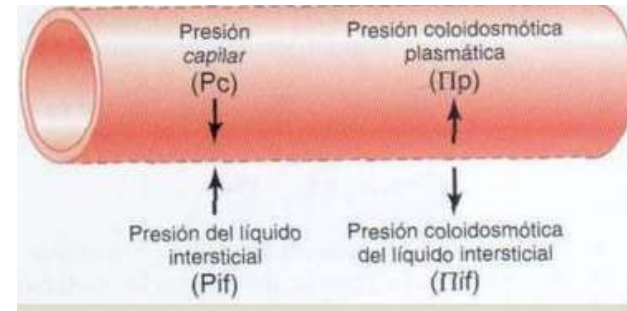

Bilirrubina

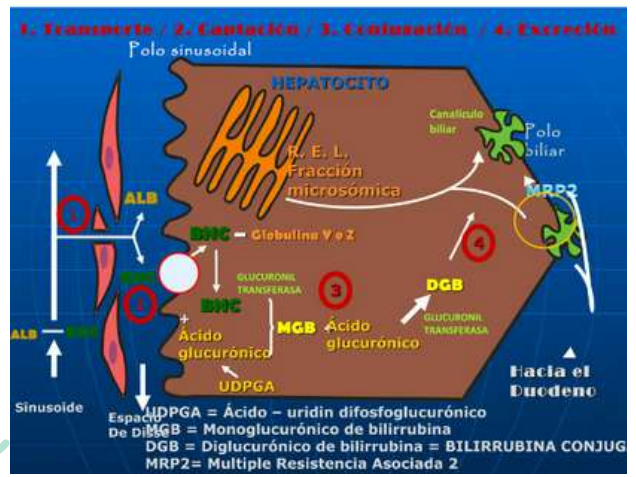
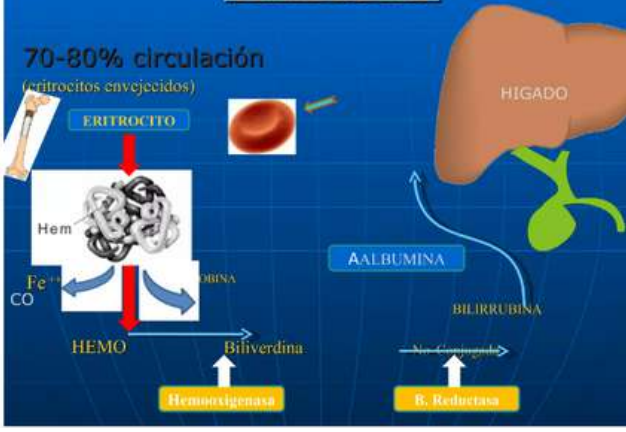

ICTERICIA

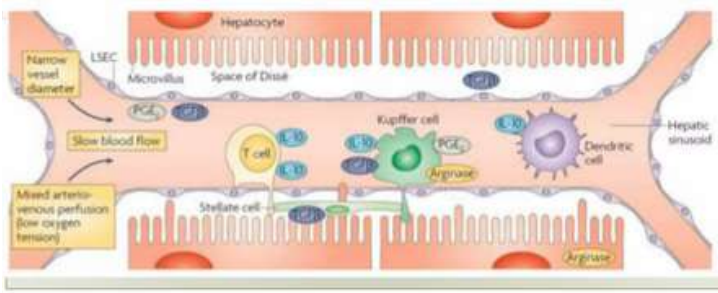

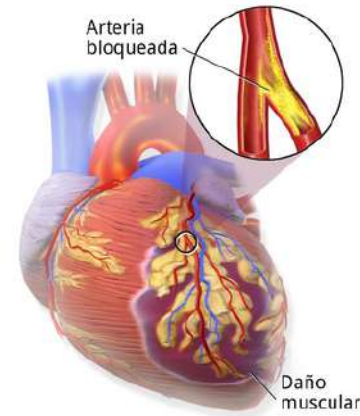
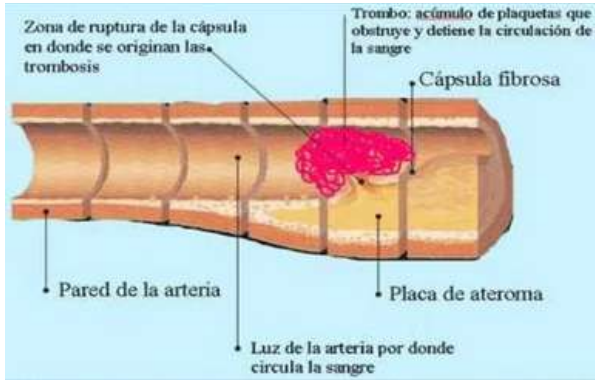

CARDIOPATIA ISQUEMICA

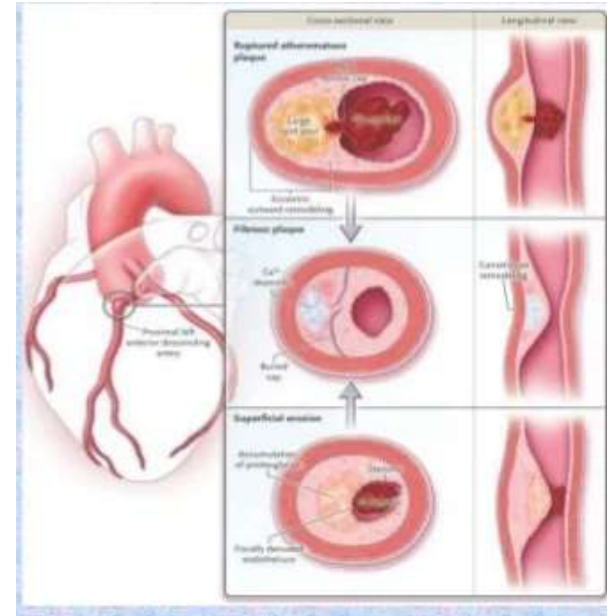

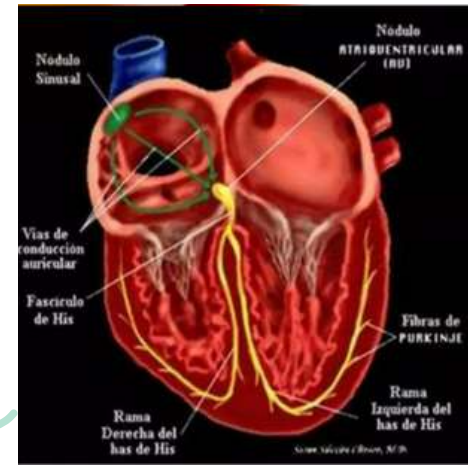
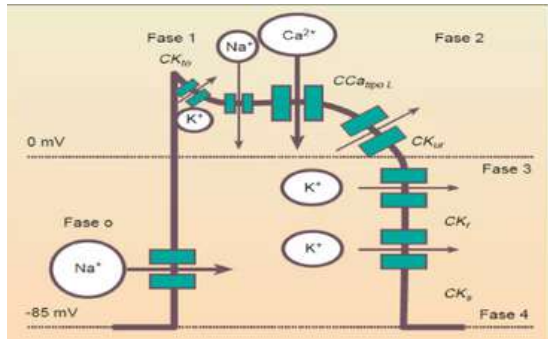

ARRITMIAS

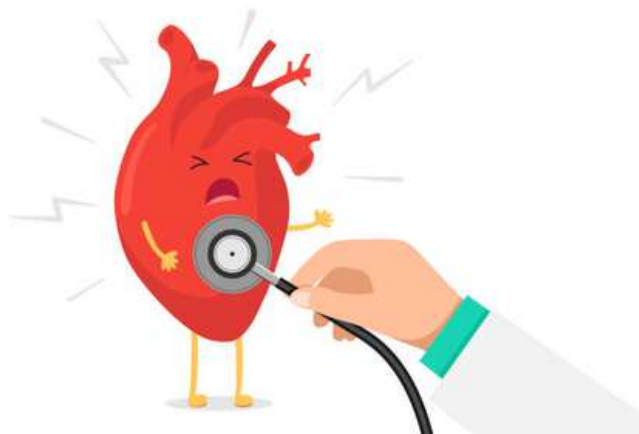

Arritmia cardiaca

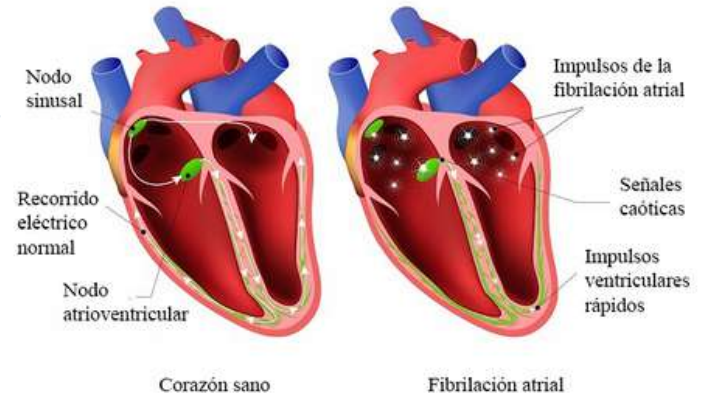

La presión arterial mide la fuerza que se aplica a las paredes arteriales

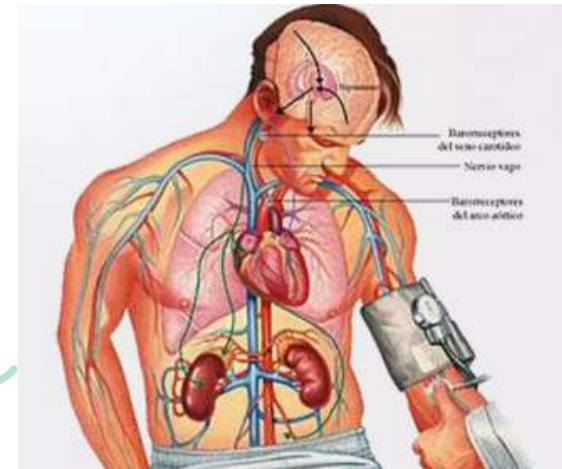

HIPERTENSION

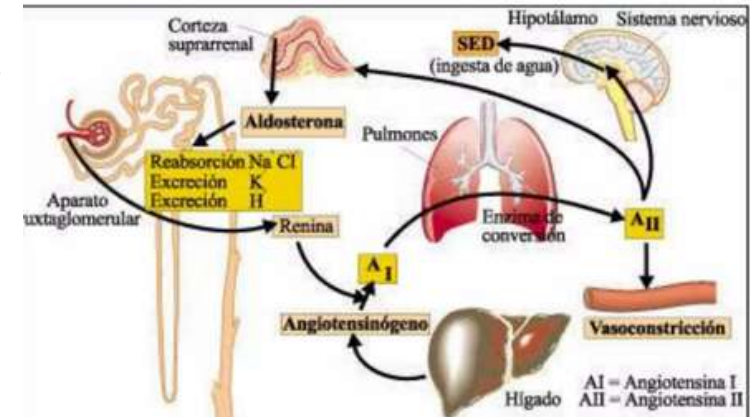
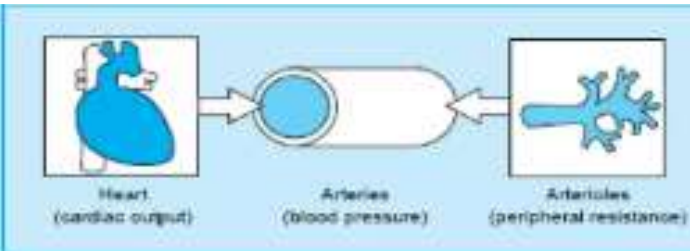

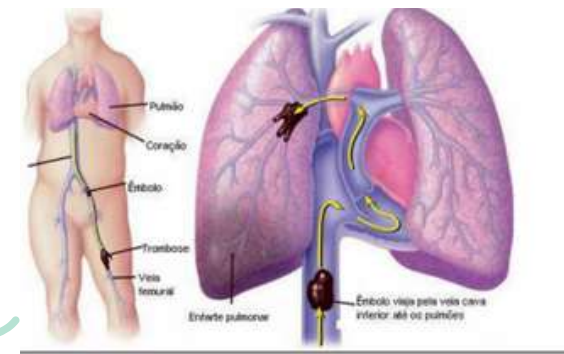
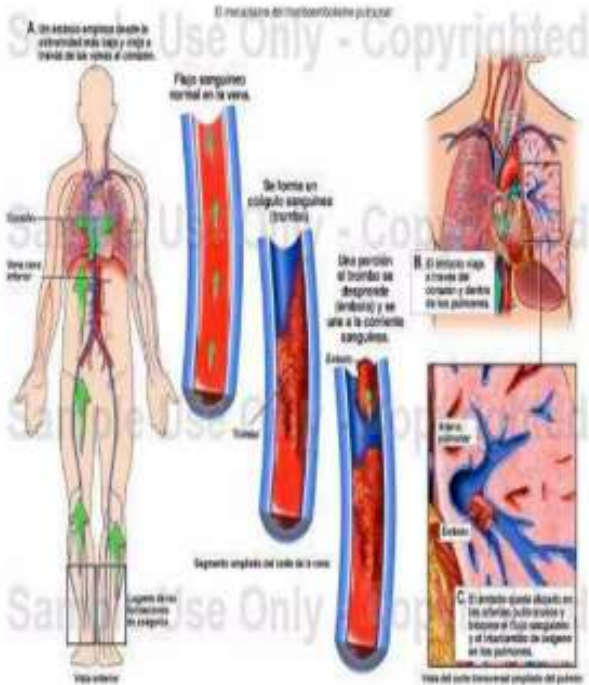

TROMBOEMBOLISMO PULMONAR

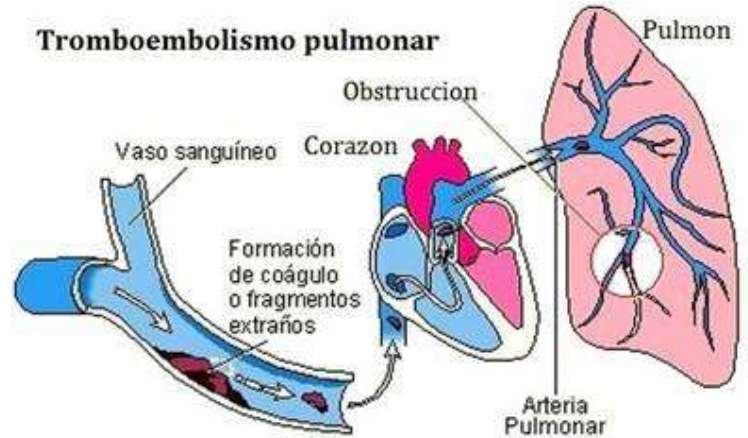
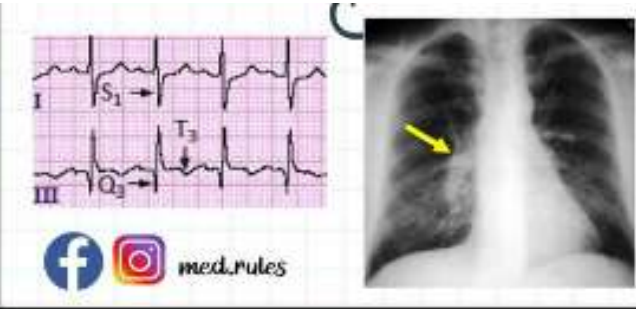
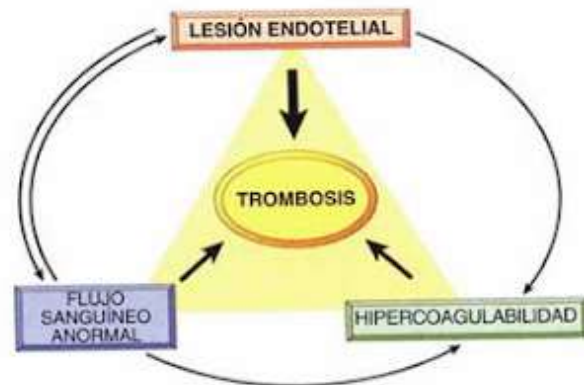

Shock cardiogénico

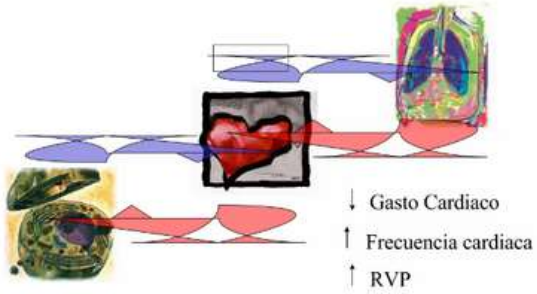

Shock obstructivo

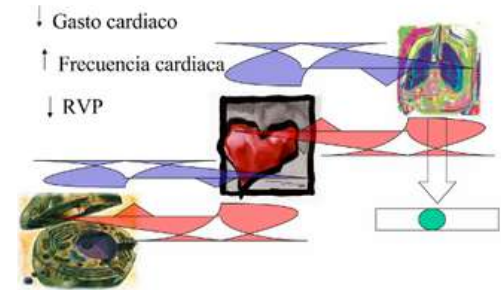

Patogenia del shock anafiláctico



- Liberación de Histamina
- Permeabilidad vascular
 - Contracción del músculo liso
 - Vasodilatación
 - Estimulación corazón
 - Terminaciones nerviosas estimuladas

SHOCK

Shock distrubutivo

