



CAMPUS- Tuxtla Gutiérrez
Chiapas

NOMBRE DEL ALUMNO- Zahobi Bailon Peralta

NOMBRE DE LA MATERIA- SUPER NOTA

NOMBRE DEL DOCENTE- SAMUEL ESAU
FONSECA FIERRO

GRADO Y GRUPO- 4-A

Tuxtla Gutiérrez Chiapas 23 DE Abril del 2023

DOLOR

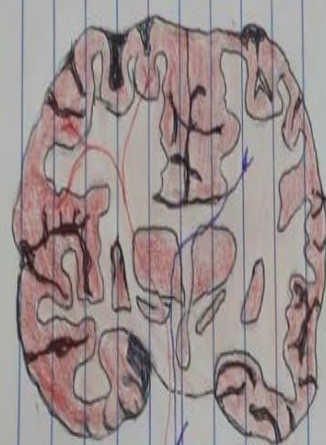

Corteza somato-sensoria Primaria
PERCEPCION

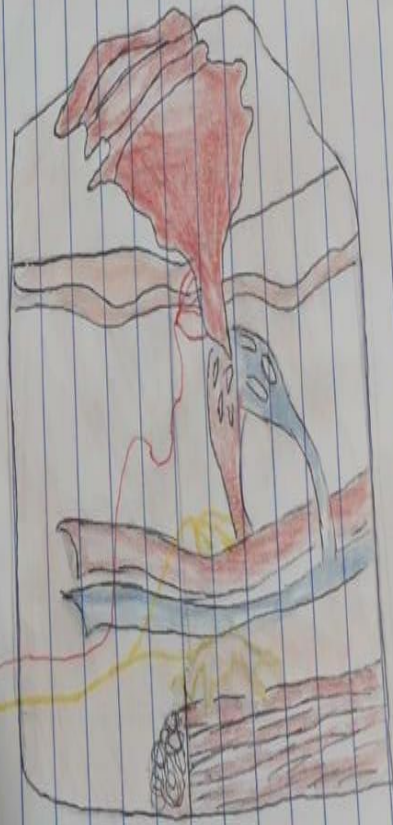
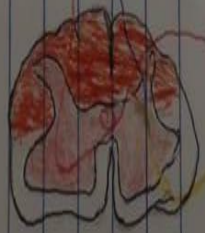

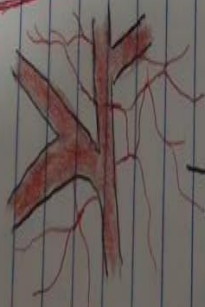
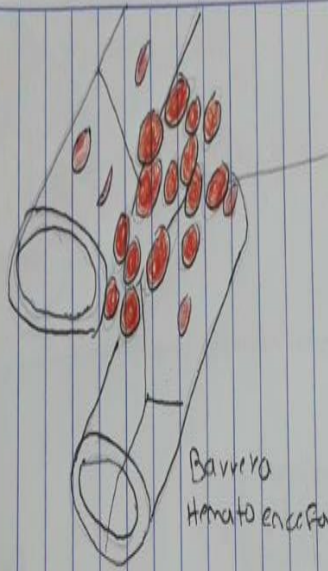
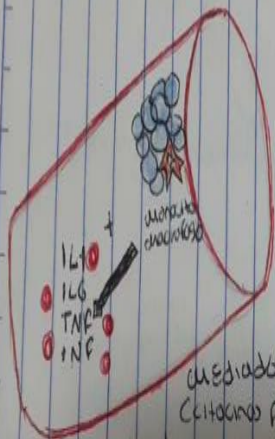

+

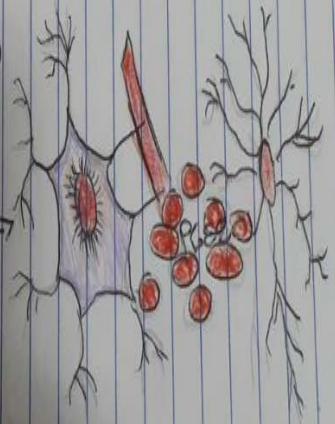

FIEBRE



AUP
ACTH
α (M) +

FIEBRE

DISNEA

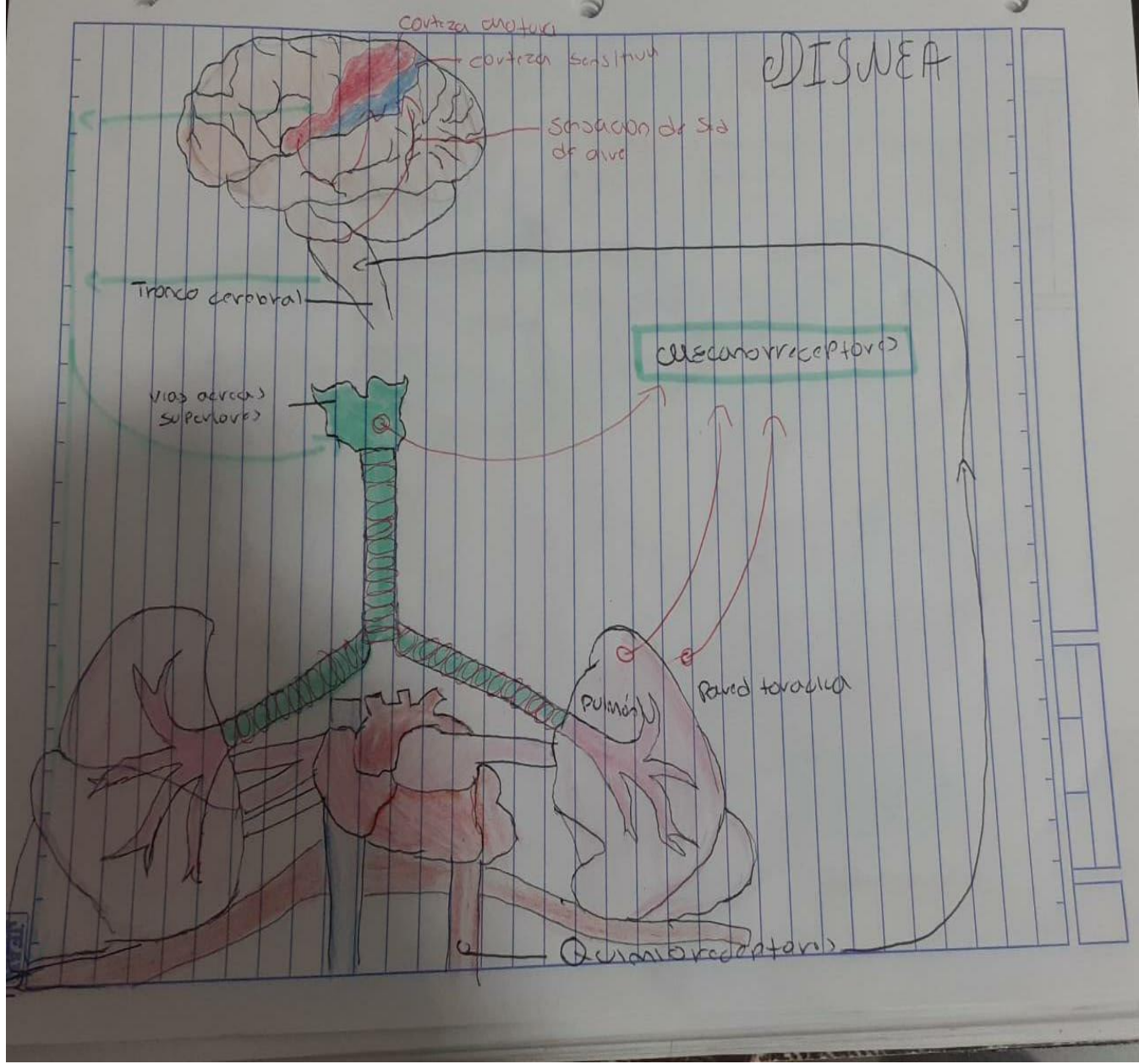

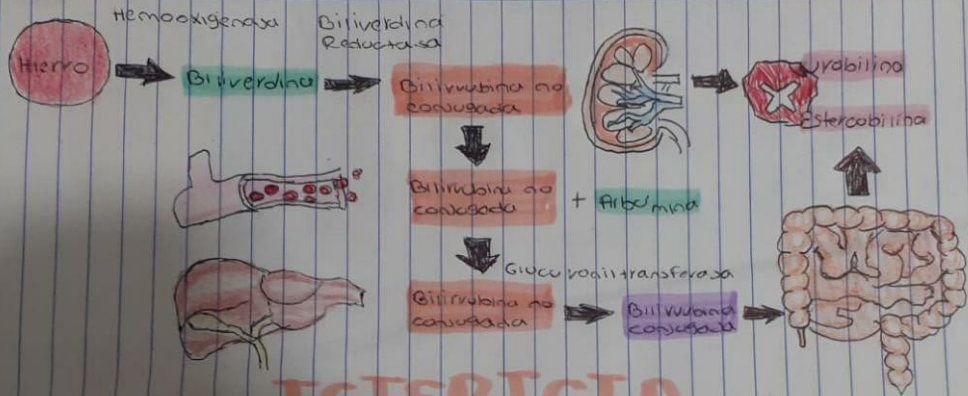

ICTERICIA

CARDIOPATIA ISQUEMICA



ARTERIA Normal



ARTERIOESCLEROSIS



TROMBOSIS

HIPERTENSION ARTERIAL



FRECUENCIA CARDIACA
ANORMALMENTE RAPIDA
Y CAOTICA

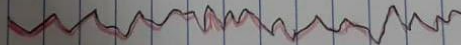

Fibrilacion ventricular ECG

ARRITMIAS

TRAMPAS DE LA VIDA

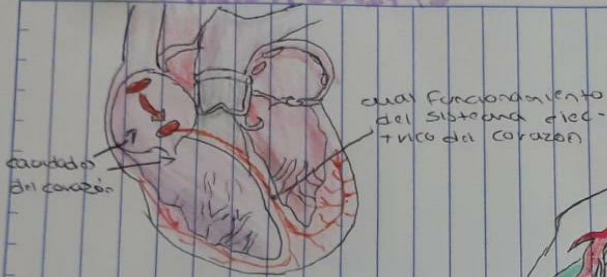

SHOCK

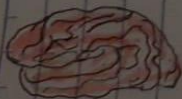

CEREBRO



Corazón



RIÑONES

FISIO PATOLOGIA DEL EDEMA

Al conducto torácico y finalmente a la vena subclavica

