



Mi Universidad

Nombre del Alumno: JHONATAN MEZA GONZALEZ

Nombre del tema: preposiciones

Parcial: 4

Nombre de la Materia: Ingles

Nombre del profesor: Liliana Rubí Gutiérrez Penangos

Nombre de la Licenciatura: ADMON

Cuatrimestre:; 4

4 Complete the conversation. Use the sentences and questions in the box.

- | | |
|--------------------------------------------------------------|-----------------------------------------------------------------|
| <input type="checkbox"/> Next to the café? | <input checked="" type="checkbox"/> Excuse me. Can you help me? |
| <input type="checkbox"/> Is there a post office around here? | <input type="checkbox"/> Where on Diane Street? |
| <input type="checkbox"/> Thanks a lot. | |

Rachel: Excuse me. Can you help me?

Man: Sure.

Rachel: Is there a post office around here?

Man: Yes, there is. It's on Diane Street.

Rachel: Where on Diane street?

Man: It's on the corner of Diane Street and Seventh Avenue.

Rachel: Next to the café?

Man: Yes, that's right. It's right next to the café.

Rachel: Thanks a lot.

Man: You're welcome.

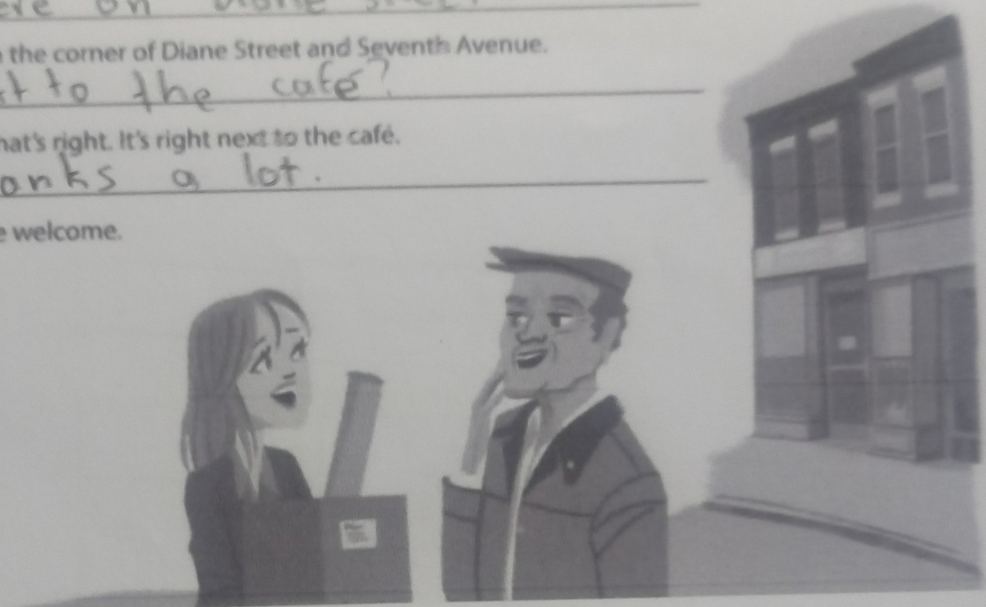

5 Complete the sentences with the opposites.

1. Don't turn *right* on Fifth Avenue. Turn left.
2. The Waverly Hotel isn't *in front of* the concert hall. It's Behind it.
3. Don't walk *down* Columbus Avenue. Walk up Columbus Avenue.
4. The museum isn't on the *left*. It's on the Right.
5. The Empire State Building is *far from* here, but Central Park is _____ here. You can walk there.

7 Imagine you're going to have a party. Complete the invitation. Then draw a map and write directions to the party from your school.

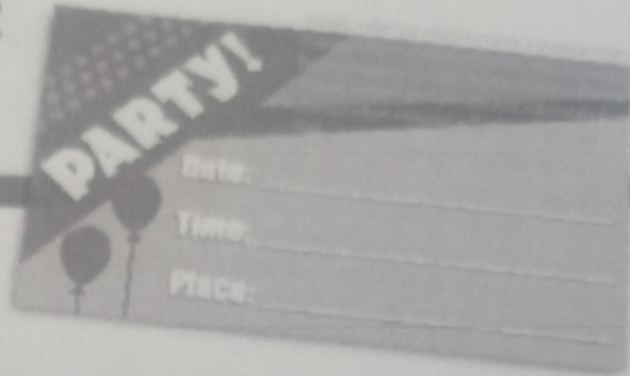

Map to the party

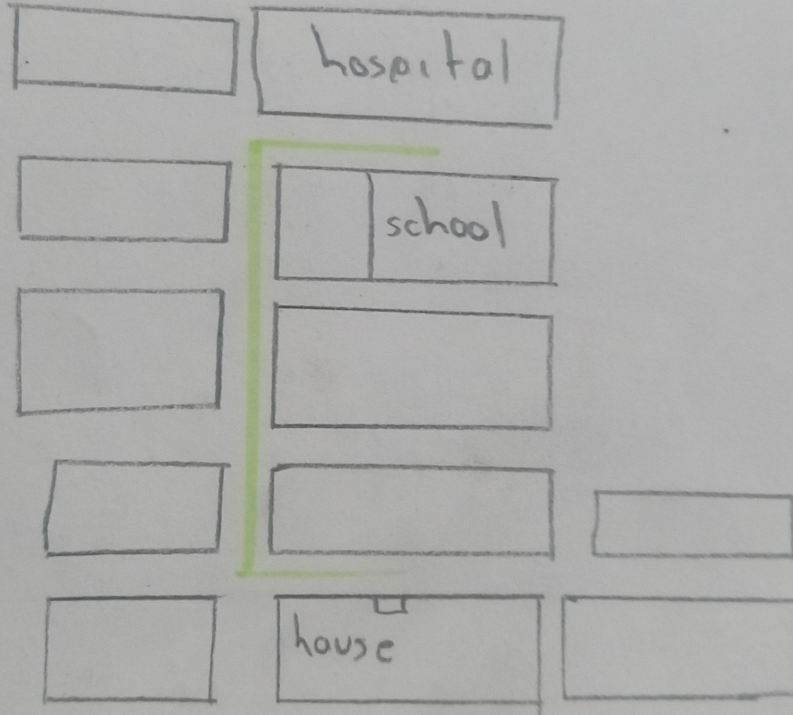

Directions to the party

Start at the school. Then

I have my house towards the school, first to the left, I go up one street and I go theree more blocks up and I proceed to turn again to the right, half a block in front of a hospital. My

school is there.