



Mi Universidad

Actividad

Nombre del Alumno: Siomara Grisel Vázquez Gómez

Nombre del tema: Prepositions, places and directions

Parcial: 4

Nombre de la Materia: Ingles II

Nombre del profesor: Liliana Rubí Gutiérrez Penagos

Nombre de la Licenciatura: Administración y estrategia de negocios

Segundo Cuatrimestre

Comitán de Domínguez, Chiapas, 1 de abril del 2023

ACTIVITY PARTIAL 4

FULL NAME: SIONARA GARCIA VÁZQUEZ GÓMEZ

UDS

4 Complete the conversation. Use the sentences and questions in the box.

- | | |
|--------------------------------------------------------------|-----------------------------------------------------------------|
| <input type="checkbox"/> Next to the café? | <input checked="" type="checkbox"/> Excuse me. Can you help me? |
| <input type="checkbox"/> Is there a post office around here? | <input type="checkbox"/> Where on Diane Street? |
| <input type="checkbox"/> Thanks a lot. | |

Rachel: Excuse me. Can you help me?

Man: Sure.

Rachel: IS THERE A POST OFFICE AROUND HERE?

Man: Yes, there is. It's on Diane Street.

Rachel: WHERE ON DIANE STREET?

Man: It's on the corner of Diane Street and Seventh Avenue.

Rachel: NEXT TO THE CAFÉ?

Man: Yes, that's right. It's right next to the café.

Rachel: THANKS A LOT.

Man: You're welcome.

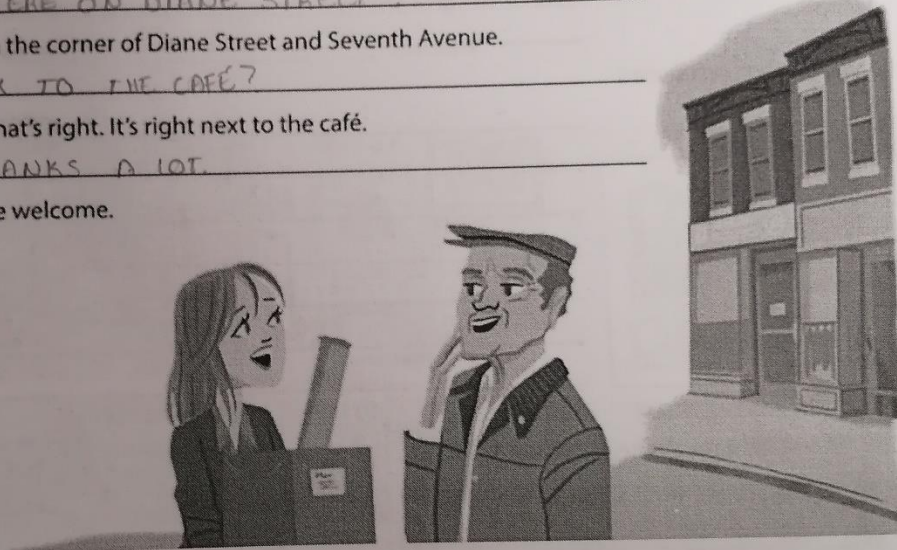

5 Complete the sentences with the opposites.

1. Don't turn *right* on Fifth Avenue. Turn left.
2. The Waverly Hotel isn't *in front of* the concert hall. It's BEHIND it.
3. Don't walk *down* Columbus Avenue. Walk UP Columbus Avenue.
4. The museum isn't on the *left*. It's on the RIGHT.
5. The Empire State Building is *far* from here, but Central Park is NEAR here.
You can walk there.

ACTIVITY PARTIAL 4

FULL NAME: SIONARA ERISEL VÁZQUEZ GÓMEZ

UDS

7 Imagine you're going to have a party. Complete the invitation. Then draw a map and write directions to the party from your school.

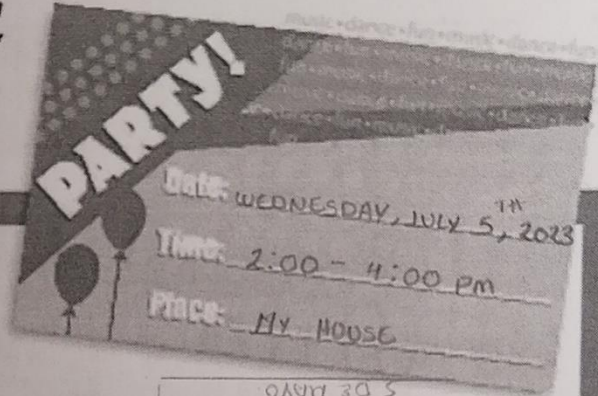

Map to the party

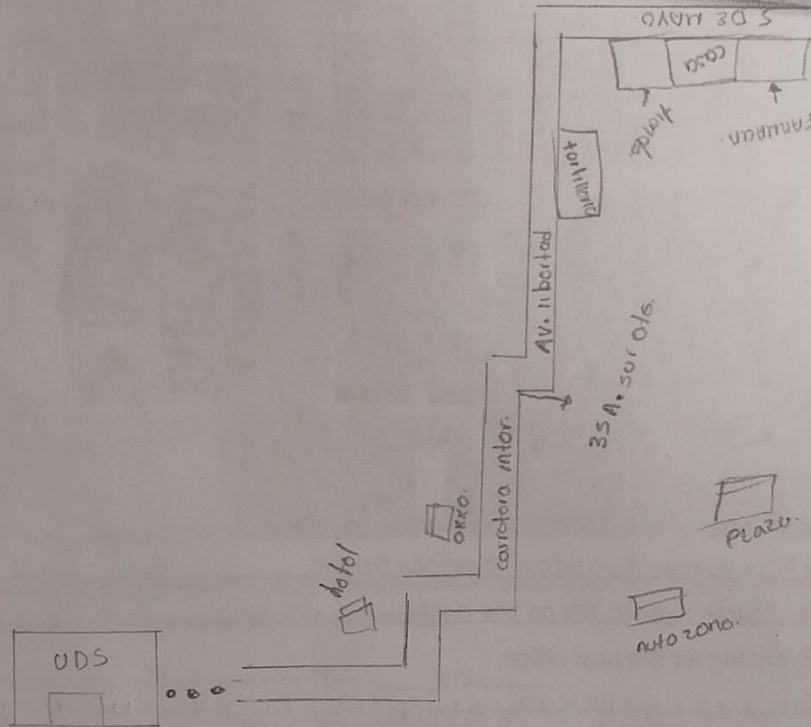

Directions to the party

Start at the school. Then

WALK GO AHEAD SOUTH / TURN LEFT AT AV. LOS PINOS, THEN TURN LEFT TOWARDS THE INTERNATIONAL HIGHWAY PAST THE OXDO. TURN RIGHT TOWARDS 35A. SUR OLS. TURN LEFT TOWARDS AV. LIBERTAD. GO STRAIGHT AHEAD UNTIL YOU REACH THE TORTILLERIA "PRIMAS", THEN TURN RIGHT. MY HOUSE IS GREEN, IT IS BETWEEN A PHARMACY AND A STORE.