



Nombre del Alumno Marco Antonio Méndez Ventura

Nombre del tema

Parcial 4

Nombre de la Materia Ingles

Nombre del profesor Liliana Rubí Gutiérrez Penagos

Nombre de la Licenciatura Psicología

Cuatrimestre 2

UDS

4 Complete the conversation. Use the sentences and questions in the box.

- | | |
|--|---|
| <input type="checkbox"/> Next to the café? | <input checked="" type="checkbox"/> Excuse me. Can you help me? |
| <input type="checkbox"/> Is there a post office around here? | <input type="checkbox"/> Where on Diane Street? |
| <input type="checkbox"/> Thanks a lot | |

Rachel: Excuse me. Can you help me?
 Man: Sure.
 Rachel: Is there a post office around here?
 Man: Yes, there is. It's on Diane Street.
 Rachel: Where on Diane Street?
 Man: It's on the corner of Diane Street and Seventh Avenue.
 Rachel: Next to the café?
 Man: Yes, that's right. It's right next to the café.
 Rachel: Thanks a lot.
 Man: You're welcome.

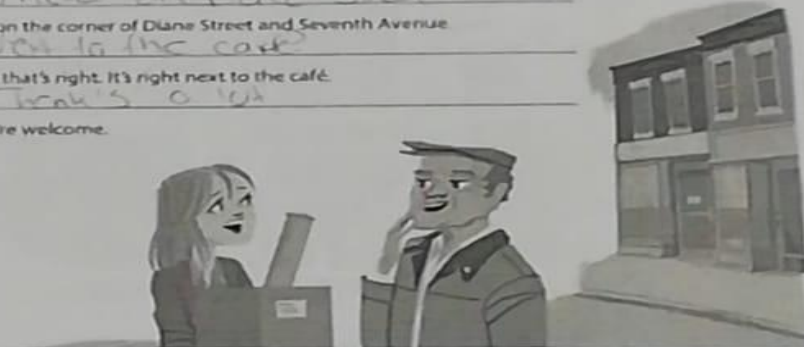

5 Complete the sentences with the opposites.

1. Don't turn right on Fifth Avenue. Turn left.
2. The Waverly Hotel isn't in front of the concert hall. It's behind it.
3. Don't walk down Columbus Avenue. Walk up Columbus Avenue.
4. The museum isn't on the left. It's on the right.
5. The Empire State Building is far from here, but Central Park is near here. You can walk there.

UDS

7 Imagine you're going to have a party. Complete the invitation. Then draw a map and write directions to the party from your school.

PARTY!

Date: 30/09/2023

Time: three hours

Place: My house

Map to the party

Directions to the party

Start at the school. Then walk one block straight until you reach the gas station, turn the roundabout until you reach the motel, walk one more until you reach the gas station, turn right, walk straight and you will pass a motel, one more block to the

corner on the left side, you turn, and you arrived at my house

