



Universidad Del Sureste

Nombre del alumno: Angela Jenifer Luis Espina

Licenciatura En Enfermería

2do Cuatrimestre

Asignatura: Ingles II

Docente: Enrique Eduardo Arreola Jiménez

Actividad: Mapa Conceptual

Fecha de entrega: 15/02/23

JOB

Nurse

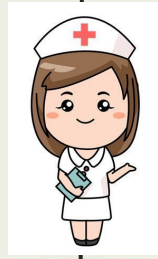

autonomous and collaborative care of people

Doctor

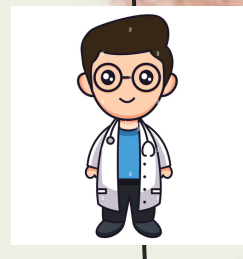

diagnose, treat and help prevent ailments.

Teacher



controls the class, prepares the subject, the evaluation and accompanies the student in his learning process.

Dentist



is responsible for improving the oral health of the population

Lawyer



is someone who is licensed to practice law, and whose duty it is to uphold the law while protecting the rights of their clients.

Architect



project, design, direct the construction and maintenance of spaces, buildings, cities and structures

Scientist

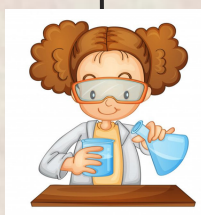

design, plan and direct tests and research both basic and applied to the field of scientific advances

Accountant

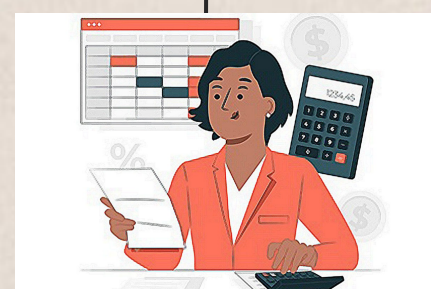

Keeps the accounts of a company.

Manager



analyze, plan, direct and manage that all functions are carried out optimally within a company

Psychologist



They help a wide variety of patients and can treat many types of problems.

BIBLIOGRAPHY

ANTOLOGIA UDS