



**Nombre de alumno:**

IBI CITLALY GÓMEZ PULIDO

**Nombre del profesor:**

FELIPE ANTONIO MORALES HERNANDEZ

**Nombre del trabajo:**

"CORAZÓN"

**Materia:** ANATOMÍA II

PASIÓN POR EDUCAR

**Grado:** 2°

**Grupo:** "A"

Comitán de Domínguez Chiapas a 23 de Enero de 2023

# "CORAZÓN"

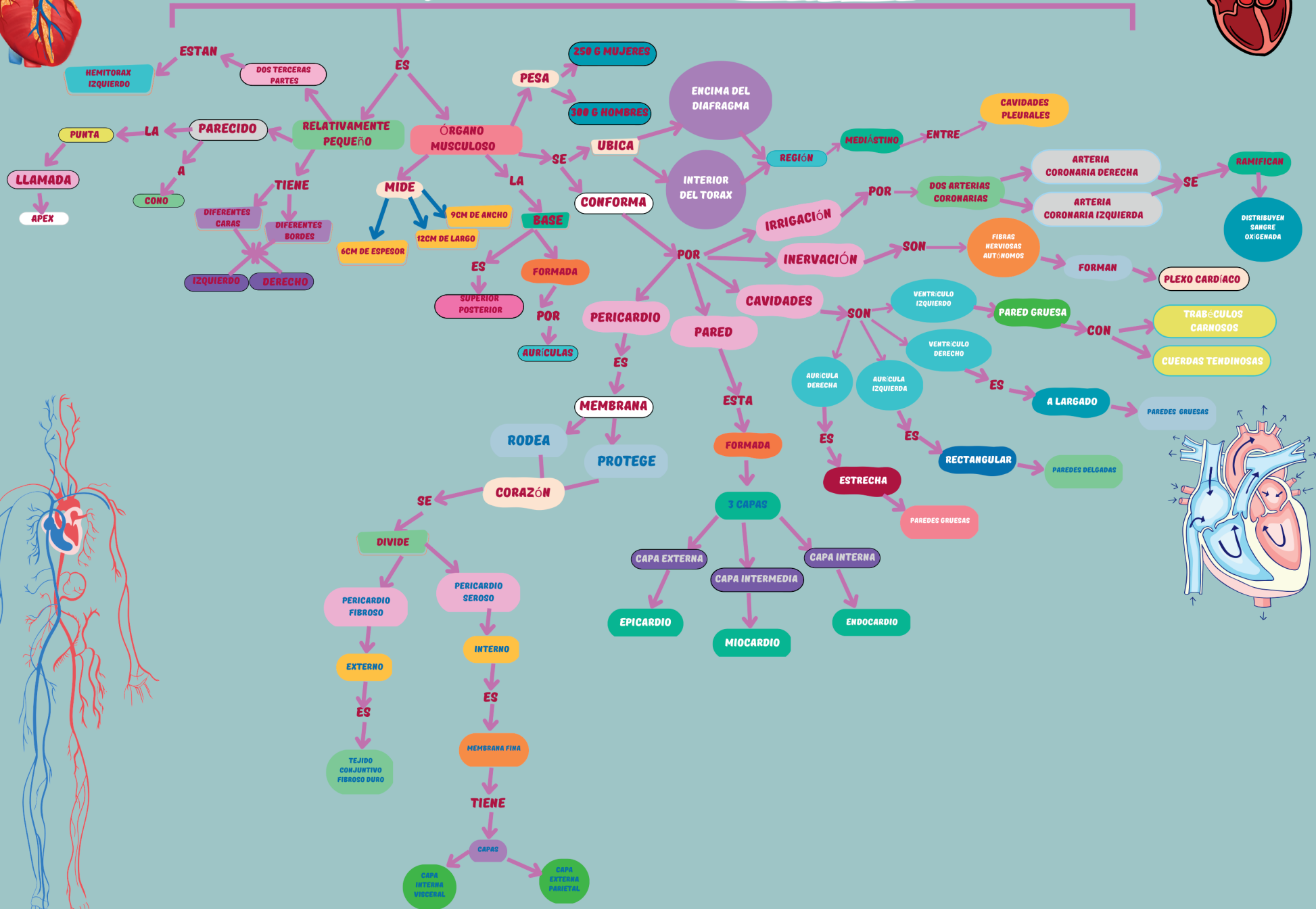
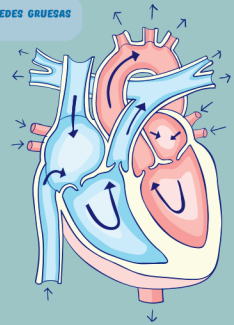
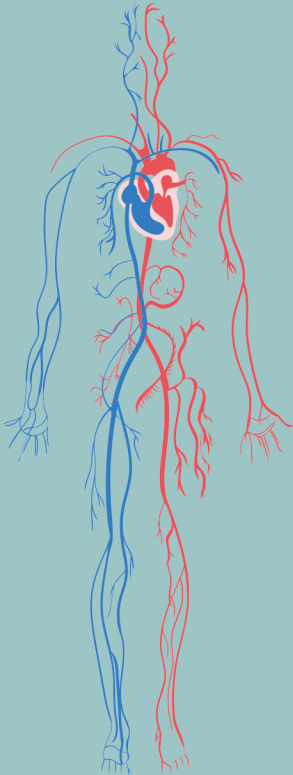
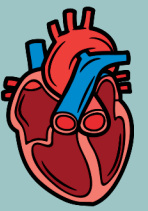
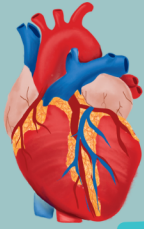

# "VALVULAS CARDIACAS Y CIRCULACIÓN SANGUÍNEA"

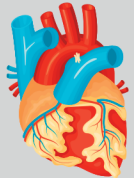
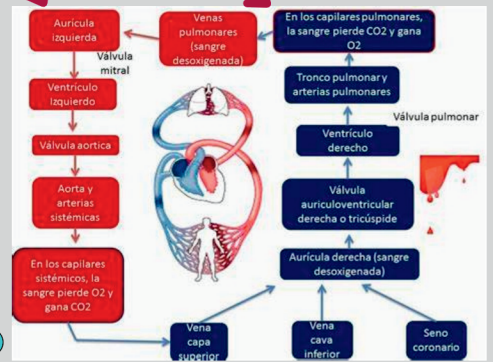
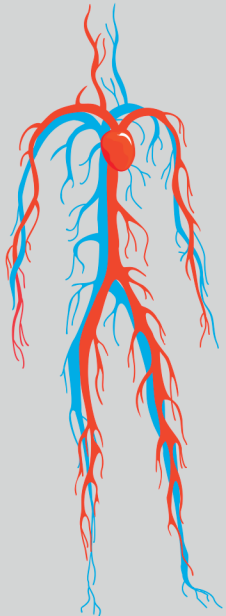
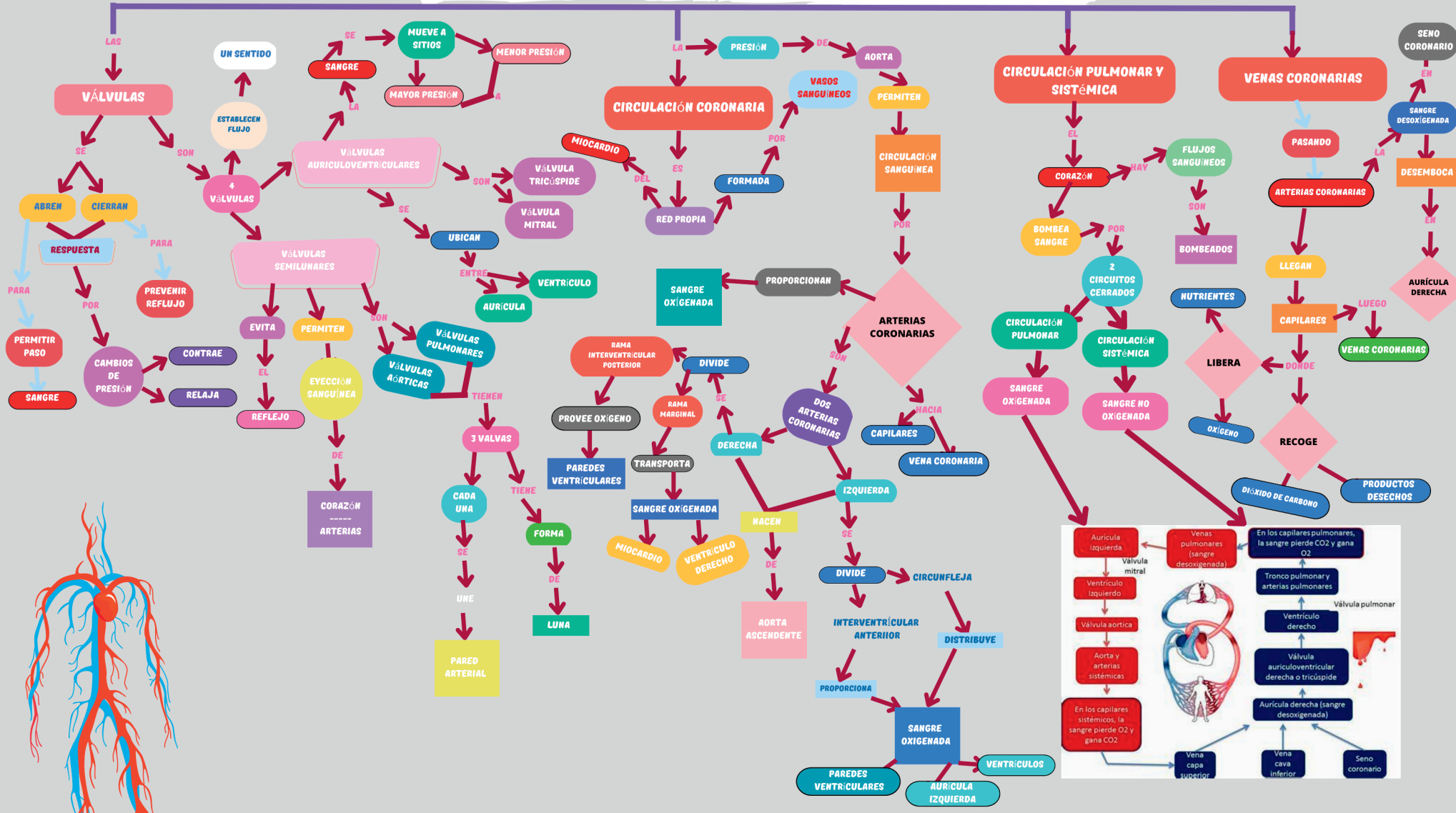



# "CICLO CARDÍACO"

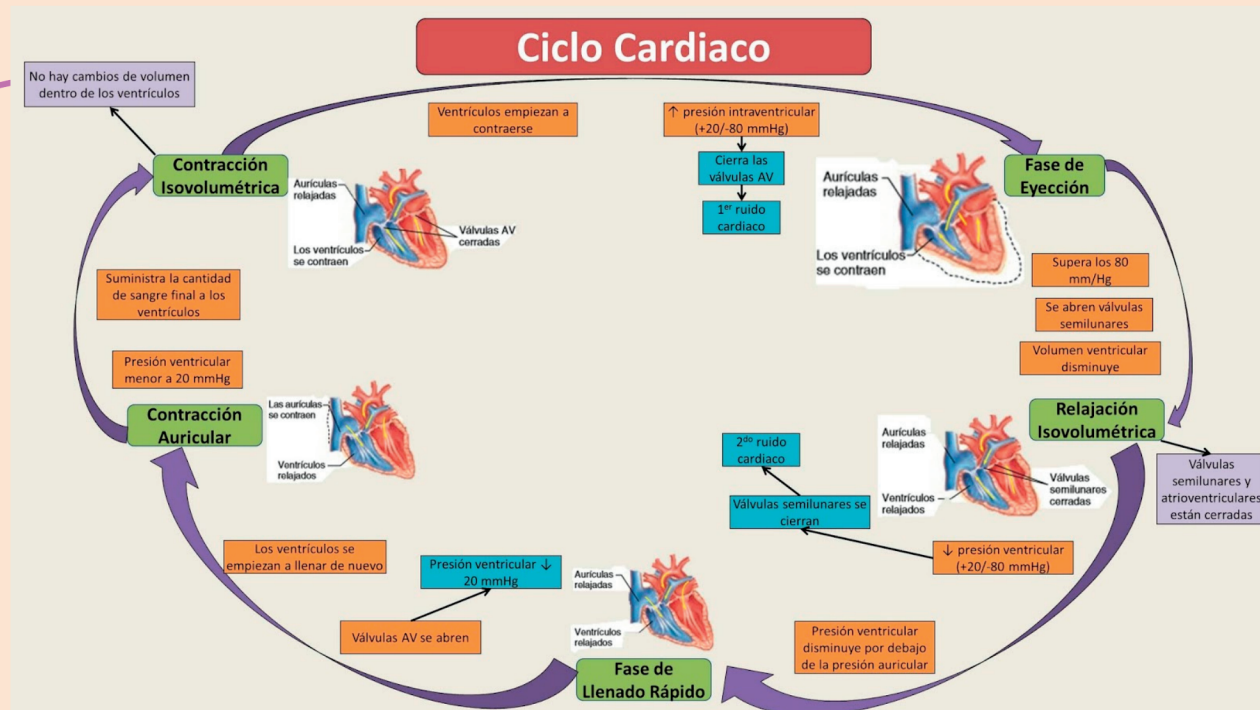
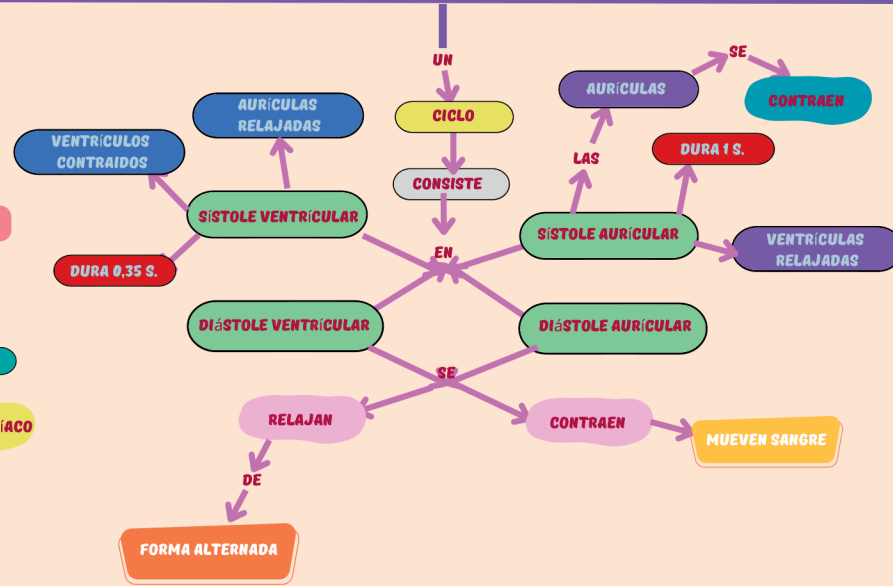
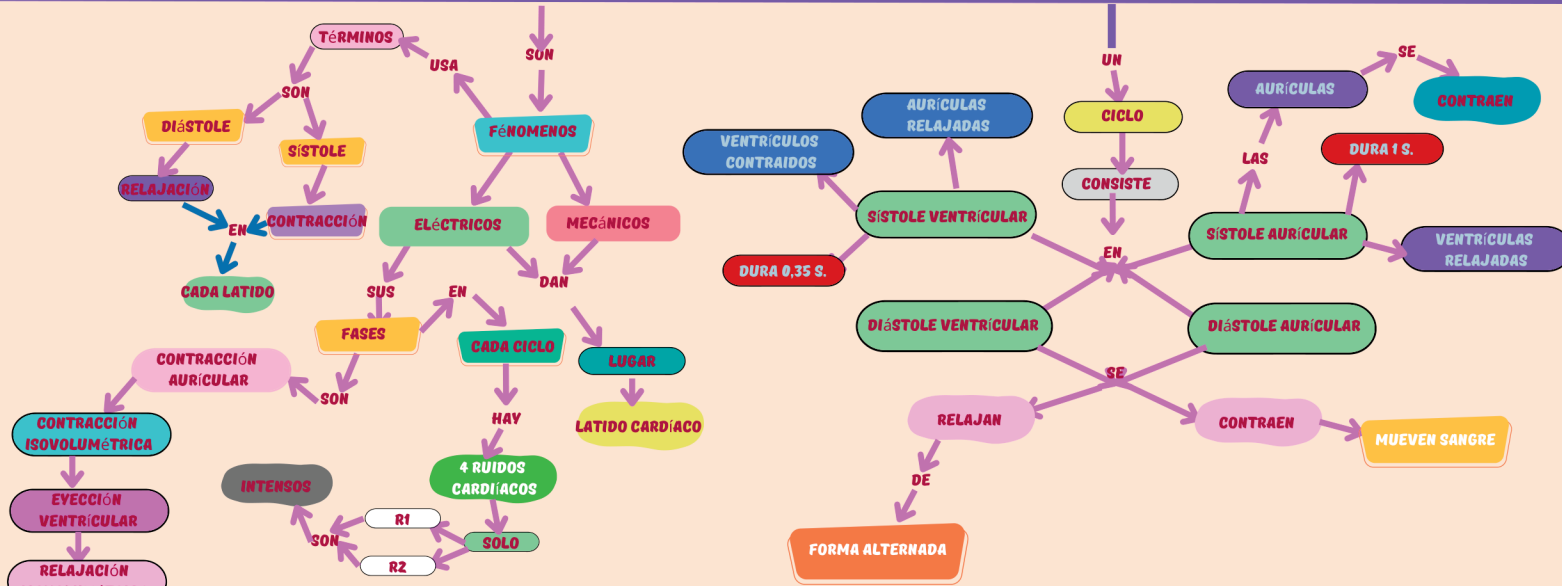

# "GASTO CARDÍACO"

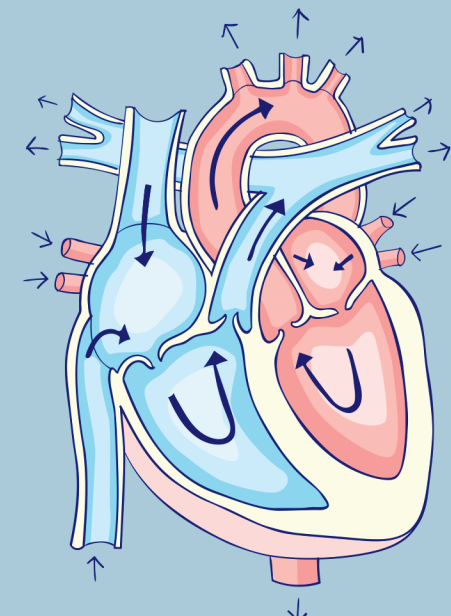
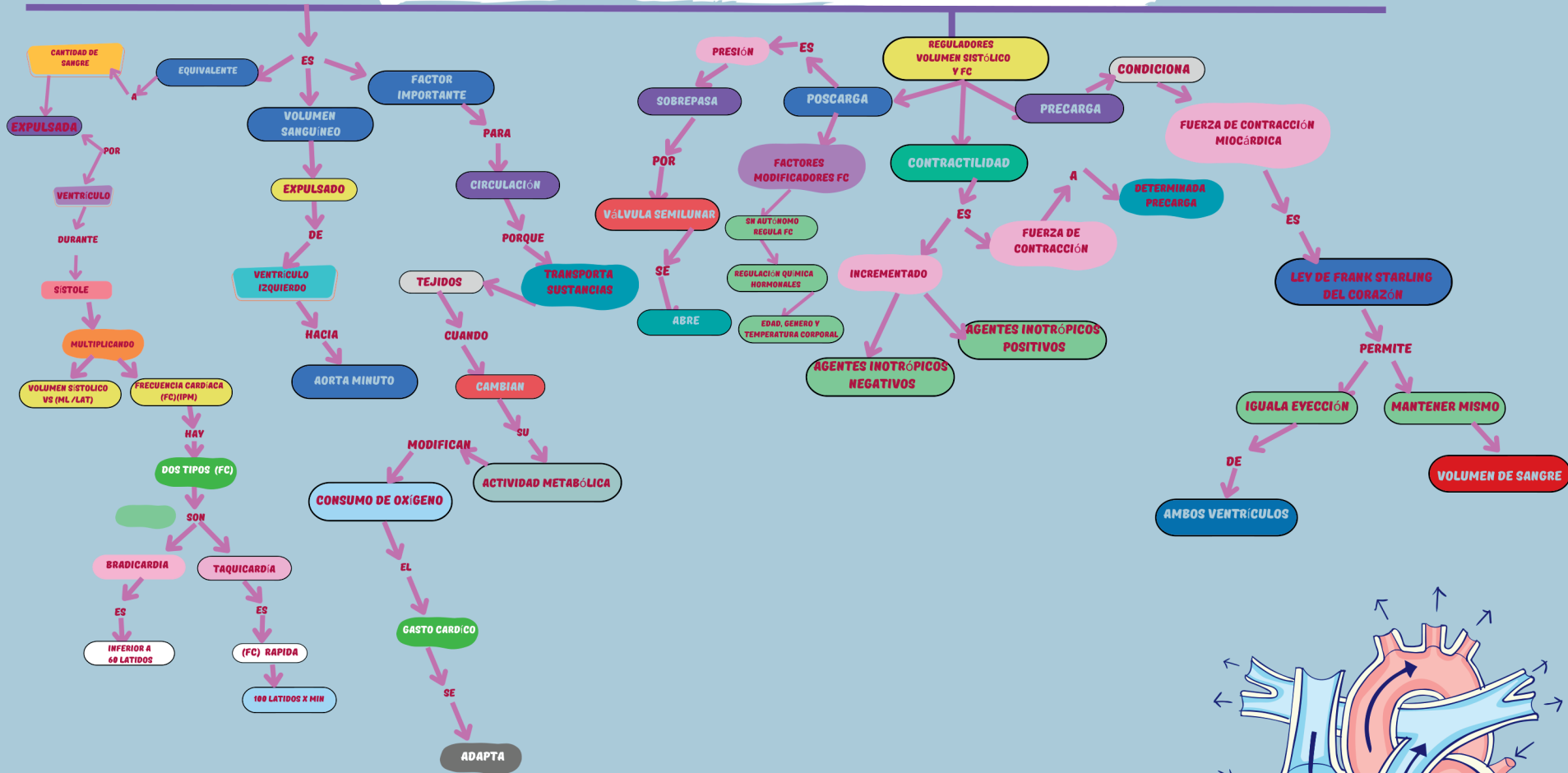

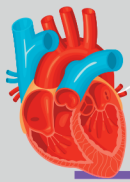

# "DESARROLLO DEL CORAZÓN"

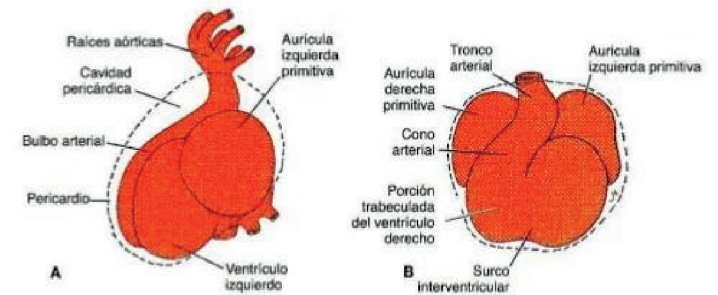
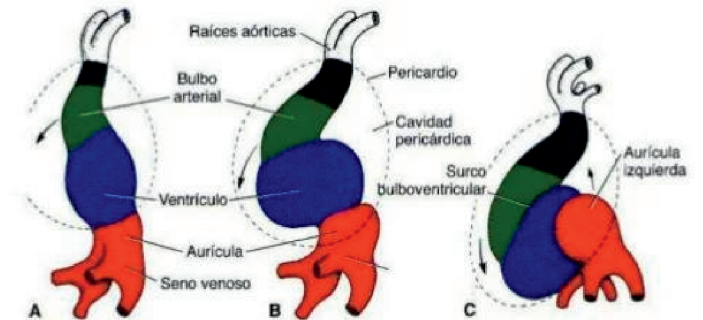
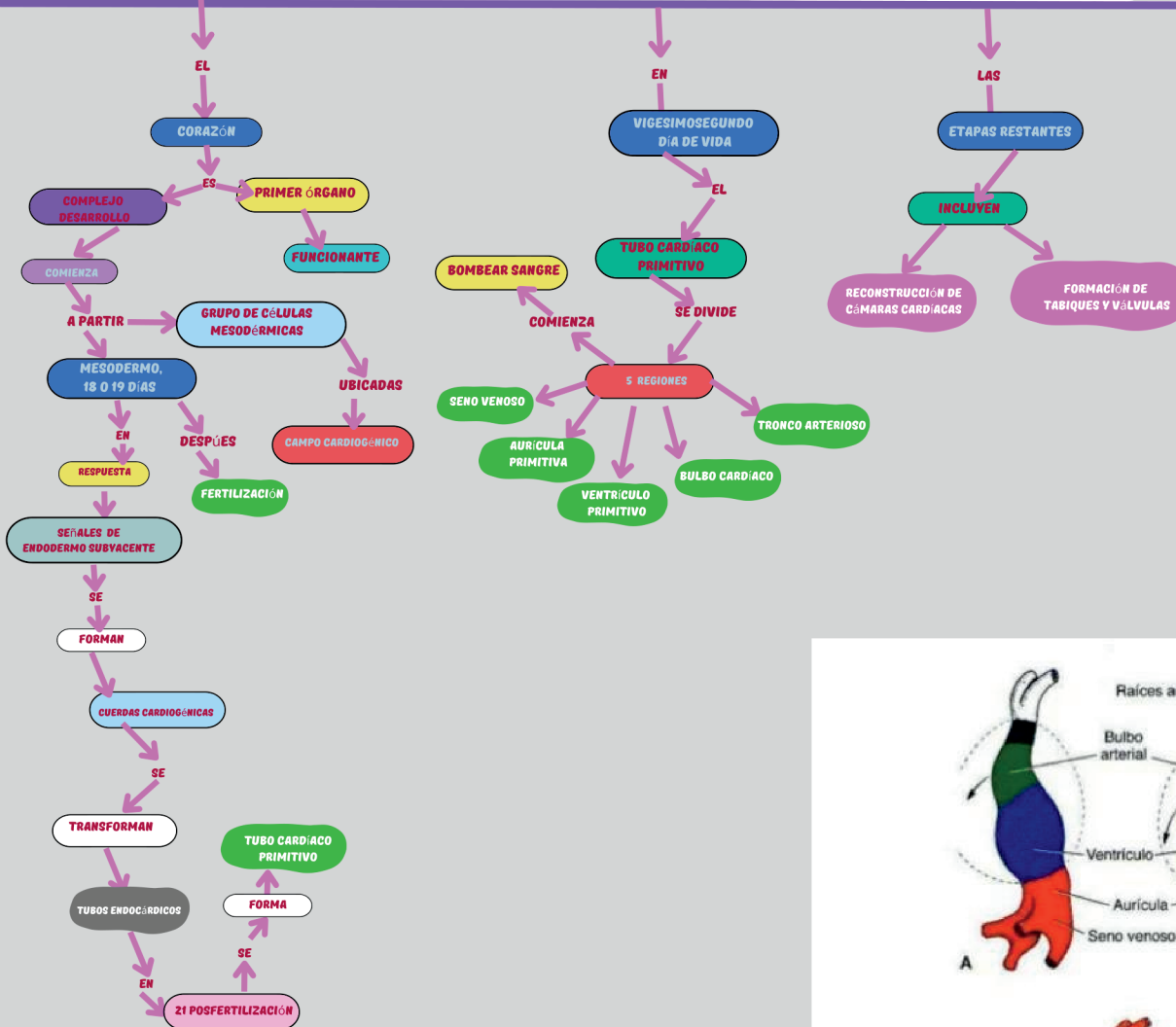

- **BIBLIOGRAFÍA:**

UDS, (2022). Antología de Anatomía II: Licenciatura de enfermería. Recuperado el 23 de enero de 2023, de;

<https://plataformaeducativauds.com.mx/assets/docs/libro/LLEN/ce4f49223f83606995077cd834a32acc-LC-LLEN202%20ANATOMIA%20Y%20FISIOLOGIA%20II.pdf>