

UDS

PROYECTO:
PROYECTO EJECUTIVO

ALUMNO:
Antonio De Jesus Lopez Lopez

Universidad Del
Sureste

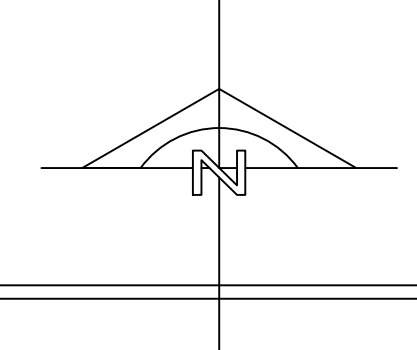

PLANO:

01

TIPO DE PLANO:
CIMENTACIÓN

ESCALA GRÁFICA

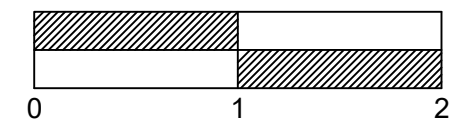

ESCALA:
1:100

FECHA:
30/03/2023

DETALLES ESTRUCTURALES

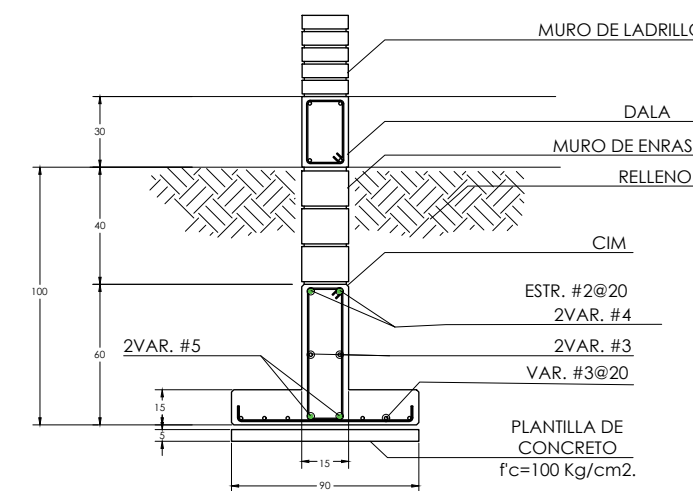

ZAPATA CORRIDA INTERMEDIA
ZC-1

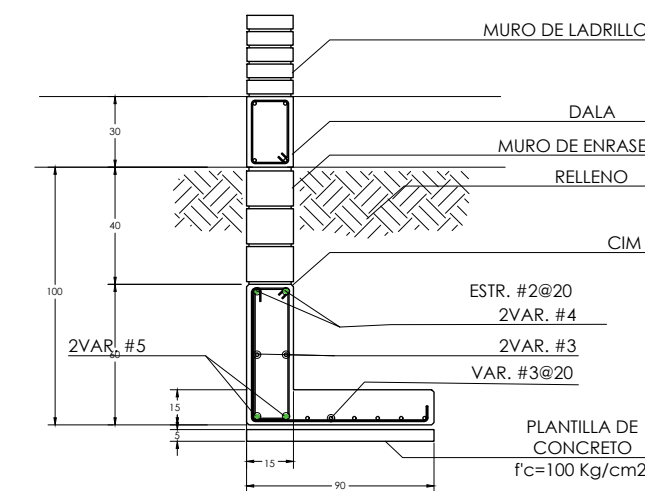

ZAPATA CORRIDA COLINDANTE
ZC-2

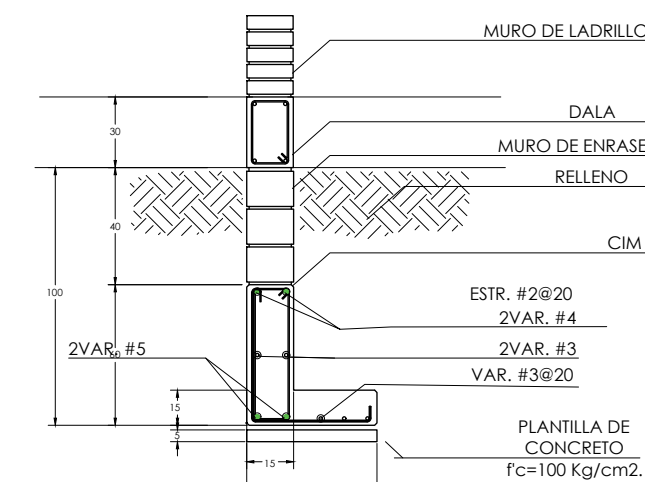

ZAPATA BARDAS
ZC-3

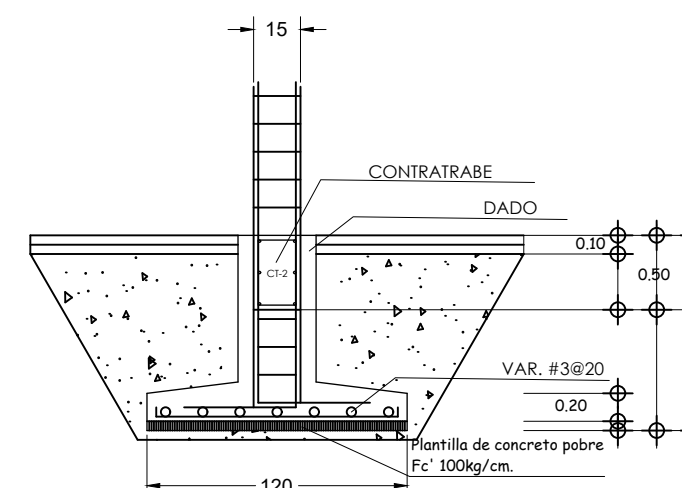

ZAPATA AISLADA
Z-1

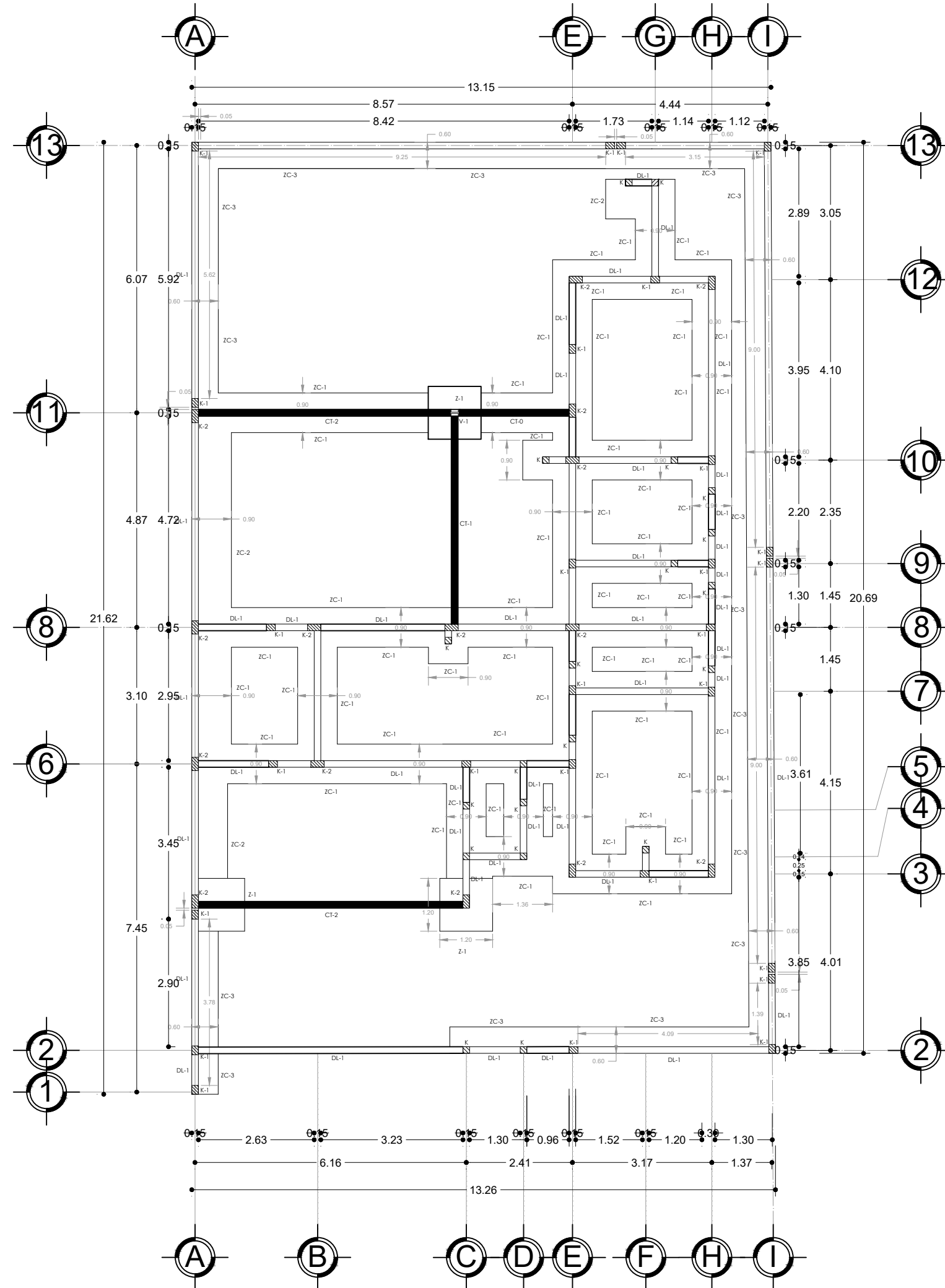
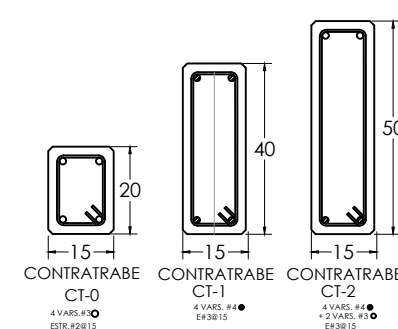
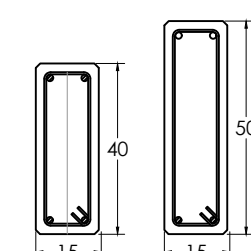
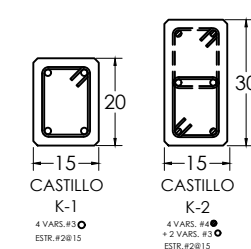
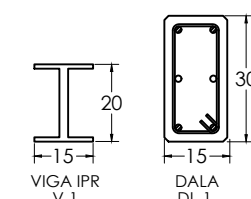

PLANTA DE CIMENTACIÓN

Escala 1 : 100