

**UNIT II. I REALLY LIKE HIP-HOP  
WORKBOOK**

**1** Check (✓) the boxes to complete the survey about music and TV.

**1** Do you like these types of music?

	I love it!	It's OK.	I don't like it.
pop	<input type="checkbox"/>	<input checked="" type="checkbox"/>	<input type="checkbox"/>
classical	<input type="checkbox"/>	<input checked="" type="checkbox"/>	<input type="checkbox"/>
hip-hop	<input type="checkbox"/>	<input type="checkbox"/>	<input checked="" type="checkbox"/>
rock	<input checked="" type="checkbox"/>	<input type="checkbox"/>	<input type="checkbox"/>
jazz	<input checked="" type="checkbox"/>	<input type="checkbox"/>	<input type="checkbox"/>

**2** Do you like these types of TV shows?

	I love them!	They're OK.	I don't like them.
talk shows	<input type="checkbox"/>	<input checked="" type="checkbox"/>	<input type="checkbox"/>
reality shows	<input checked="" type="checkbox"/>	<input type="checkbox"/>	<input type="checkbox"/>
sitcoms	<input type="checkbox"/>	<input checked="" type="checkbox"/>	<input type="checkbox"/>
soap operas	<input type="checkbox"/>	<input checked="" type="checkbox"/>	<input type="checkbox"/>
game shows	<input type="checkbox"/>	<input checked="" type="checkbox"/>	<input type="checkbox"/>

**2** What's your opinion? Answer the questions with the expressions and pronouns in the box.

<b>Yes, I do.</b> I love ... I like ... a lot.	<b>Object pronouns</b> him her it them
<b>No, I don't.</b> I don't like ... very much. I can't stand ...	

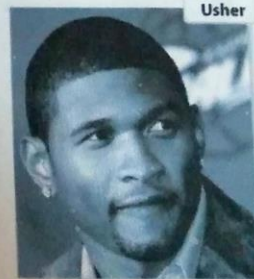

- Do you like heavy metal music?  
Yes, I do. I like it a lot.
- Do you like Usher?  
No, I don't. I don't like very much
- Do you like romantic comedies?  
No, I don't. I don't like it very much
- Do you like Adele?  
Yes, I do. I love it
- Do you like video games?  
Yes, I do. I like a lot
- Do you like science fiction books?  
Yes, I do. I love it



**5** Complete these questions and write answers.

1. What kinds of movies do you like?
2. what is your favorite movie?
3. What kinds of movies do you dislike?
4. what kind of TV shows do you like?
5. what is your favorite actor or actress?
6. What is your favorite song?
7. what is your favorite rock band?
8. what is your favorite video game?

I like action movies  
 My favorite movie is Spider-Man No way home  
 I don't like the Grinch movie  
 I like TV shows of h & h discovery construti  
 My favorite actor is Salma Hayek on  
 My song is Quisas Quisas Quizas Live  
 My favorite rock band is sweet Dreams  
 I don't have a favorite video game.

**6** What do you think? Answer the questions.



1. Which movies are more interesting, musicals or science fiction films?  
musicals are more interesting than science films more
2. Which films are scarier, horror films or thrillers?  
Horror movies have more adrenaline
3. Which do you like more, animated films or historical dramas?  
I like historical dramas are funnier than animated films
4. Which do you prefer, romantic comedies or action films?  
I prefer action films are than most romantic
5. Which films are more exciting, westerns or crime thrillers?  
crime thrillers are more exciting than westerns  
I like both



**9** Choose the correct responses.

1. A: What do you think of *Glee*?  
 B: I'm not a real fan of the show  
 • How about you?  
 • I'm not a real fan of the show.
2. A: Do you like country music?  
 B: I can't stand them  
 • I can't stand it.  
 • I can't stand them.
3. A: There's a baseball game tonight.  
 B: Great, let's go  
 • Thanks. I'd love to.  
 • Great. Let's go.
4. A: Would you like to see a movie this weekend?  
 B: That sounds great  
 • That sounds great!  
 • I don't agree.



the cast of *Glee*

**10** Yes or no?

**A** Young-ha is inviting friends to a movie. Do they accept the invitation or not? Check (✓) Yes or No for each response.

Accept?	Yes	No
1. I'd love to. What time does it start?	<input checked="" type="checkbox"/>	<input type="checkbox"/>
2. Thanks, but I don't really like animated films.	<input type="checkbox"/>	<input checked="" type="checkbox"/>
3. That sounds great. Where is it?	<input checked="" type="checkbox"/>	<input type="checkbox"/>
4. I'd love to, but I have to work until midnight.	<input type="checkbox"/>	<input checked="" type="checkbox"/>
5. Thanks. I'd really like to. When do you want to meet?	<input checked="" type="checkbox"/>	<input type="checkbox"/>



**B** Respond to the invitations.

1. I have tickets to a hip-hop concert on Saturday. Would you like to go?  
No, I don't like hip-hop. I'd like to, but I have to work late
2. There's a soccer game tonight. Do you want to go with me?  
Yes I do like soccer
3. Jason Mraz is performing tomorrow at the stadium. Would you like to see him?  
Yes, I'd like to go

**11** Choose the correct phrases to complete these conversations.

1. Robin: Do you like rock music, Kate?  
(Do you like / Would you like)

Kate: Yes, I do. I like it a lot.  
(I like / I'd like)

Robin: There's a Linkin Park concert on Friday.  
Would you like to go with me?  
(Do you like / Would you like)

Kate: Yes, Yes, I'd love to. Thanks.  
(I love to / I'd love to)

2. Carlos: There is a basketball game on TV tonight.  
would you like to come over and watch it?  
(Do you like / Would you like)

Phil: I'd like to, but I have to study tonight.  
(I like to / I'd like to)

Carlos: Well, would you like soccer?  
(do you like / would you like)

Phil: Yes, I do. I love it!  
(I do / I would)

Carlos: There's a match on TV tomorrow at 3:00.  
would you like to watch that with me?  
(Do you like / Would you like)

Phil: Yes, I'd love to. Thanks.  
(I like to / I'd love to)



**12** Rewrite these sentences. Find another way to say each sentence using the words given.

1. Do you like jazz?  
What do you think of jazz? (think of)

2. Richard doesn't like classical music.  
Richard can't stand classical music. (can't stand)

3. I think horror films are great!  
I love it horror films are great. (love)

4. Celia doesn't like pop music.  
Celia doesn't be a fan of pop music. (be a fan of)

5. Do you want to go to a baseball game?  
Do you want to go baseball game. (would like)  
You would like to go to baseball games.



**3** Choose the correct job for each picture.

- an actor     a rock band     a singer     a soccer player



1. Katy Perry is a singer



2. The Kings of Leon are a rock band



3. Colin Firth is an actor



4. Nani is Yes a soccer player

**4** Complete these conversations.

1. Ed: Do you like country music, Sarah?  
 Sarah: Yes, I love it a lot. I'm a real fan of Keith Urban.  
 Ed: Oh, yes he play the guitar?  
 Sarah: Yes, he does. He's my favorite musician.

2. Anne: what kind of music do your parents \_\_\_\_\_, Jason?  
 Jason: They do classical music.

- Anne: Who do they like? Mozart?  
 Jason: No, they don't like him very much. They prefer Beethoven.

3. Scott: Teresa, do you like Beyoncé?  
 Teresa: No, I do. I can't stand her. I like Alicia Keys.  
 Scott: I don't know her. What kind of music does she sing?  
 Teresa: She sings R&B. She's really great!

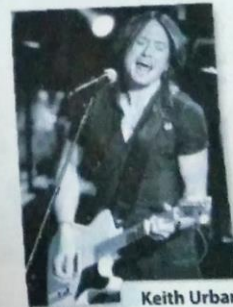

Keith Urban