

### WORKBOOK

Label the clothes. Use the words in the box.

- |  |  |  |  |  |  |
|--|--|--|--|--|--|
| <input checked="" type="checkbox"/> belt   | <input checked="" type="checkbox"/> cap        | <input checked="" type="checkbox"/> jacket | <input checked="" type="checkbox"/> shorts | <input checked="" type="checkbox"/> sneakers | <input checked="" type="checkbox"/> swimsuit |
| <input checked="" type="checkbox"/> blouse | <input checked="" type="checkbox"/> high heels | <input checked="" type="checkbox"/> scarf  | <input checked="" type="checkbox"/> skirt  | <input checked="" type="checkbox"/> socks    | <input checked="" type="checkbox"/> T-shirt  |

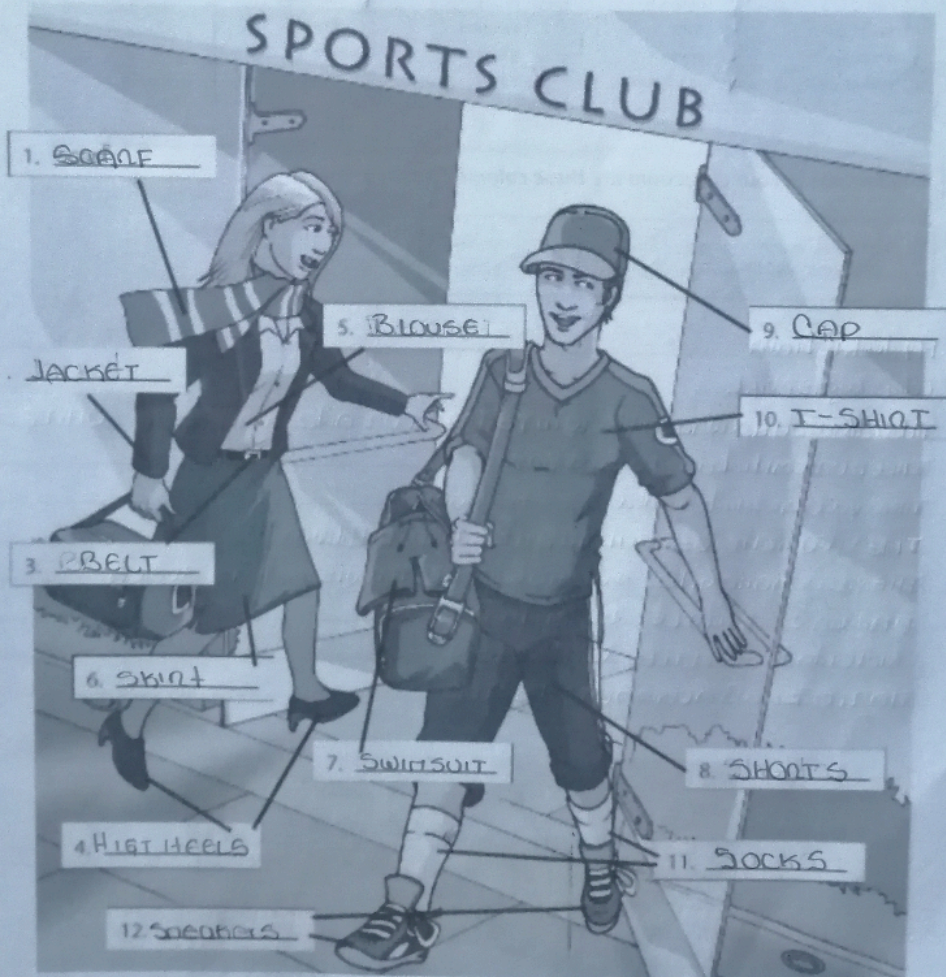

What clothes don't belong? Check (✓) the things.

For work	For leisure	For cold weather	For warm weather
<input type="checkbox"/> shirt	<input type="checkbox"/> T-shirt	<input type="checkbox"/> boots	<input checked="" type="checkbox"/> swimsuit
<input checked="" type="checkbox"/> shorts	<input type="checkbox"/> shorts	<input type="checkbox"/> scarf	<input type="checkbox"/> T-shirt
<input type="checkbox"/> tie	<input checked="" type="checkbox"/> suit	<input checked="" type="checkbox"/> shorts	<input checked="" type="checkbox"/> boots
<input type="checkbox"/> belt	<input checked="" type="checkbox"/> sneakers	<input type="checkbox"/> pants	<input checked="" type="checkbox"/> sneakers
<input checked="" type="checkbox"/> swimsuit	<input checked="" type="checkbox"/> jeans	<input type="checkbox"/> sweater	<input type="checkbox"/> shorts
<input checked="" type="checkbox"/> shoes	<input checked="" type="checkbox"/> gloves	<input type="checkbox"/> gloves	<input checked="" type="checkbox"/> sweater
<input type="checkbox"/> jacket	<input checked="" type="checkbox"/> high heels	<input checked="" type="checkbox"/> T-shirt	<input type="checkbox"/> cap

What things in your classroom are these colors? Write sentences.

- ~~light blue~~
- ~~black~~
- ~~green~~
- ~~pink~~
- ~~red~~
- ~~yellow~~
- ~~dark blue~~
- ~~gray~~
- ~~orange~~
- ~~purple~~
- ~~white~~
- ~~brown~~

1. My desk is brown
2. Celia's bag is purple
3. THE DOOR AND WALL ARE WHITE THE DOOR AND WALL ARE WHITE
4. THE CURTAIN ROD IS GRAY
5. THE CURTAINS ARE DARK BLUE
6. THE TEACHER'S CHAIRS IS LIGHT BLUE
7. THE BACKGROUND OUTSIDE THE TELEVISION IS BLACK
8. PAOLA'S BOTTLE IS PINK
9. XIMENA'S BOTTLE IS GREEN
10. MARCO'S BACKPACK IS RED

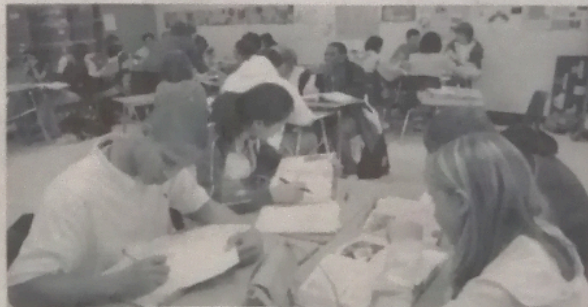

Whose clothes are these?



Tiffany



Jade



Daniel

A Complete the conversations.

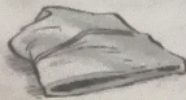

1. A: Whose hat is this? B: It's Daniel's.
2. A: Whose skirt is this? B: It's Tiffany's.
3. A: Whose shoes are these? B: They're Jade's.



4. A: Whose sneakers are these? B: They're Daniel's.
5. A: Whose high heels are these? B: They're Tiffany's.
6. A: Whose t-shirt is this? B: It's Jade's.

B Complete the conversations with the correct words in parentheses.

1. A: Whose (Whose / His) T-shirt is this? Is it Lisa's?  
B: No, it's not hers (her / hers). It's mine (my / mine).
2. A: Are these yours (your / yours) jeans?  
B: No, they aren't my (my / mine) jeans. Let's ask Keith.  
I think they're his (his / he's).
3. A: Are these Annie's and Jennifer's socks?  
B: No, they aren't theirs (their / theirs). They're yours (your / yours).  
A: I don't think so. These socks are white, and mine (my / mine) are blue.

What season is it? How is the weather? Write two sentences about each picture.

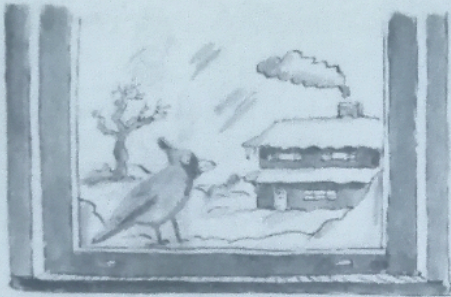

1. It's winter  
It's very cold



2. It's summer  
It's raining

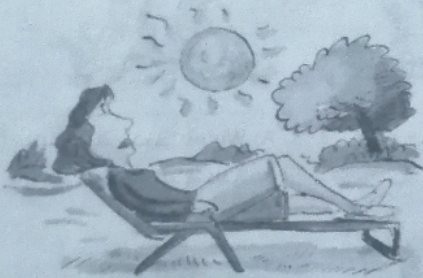

3. It's spring  
It's warm



4. It's fall  
It's windy



5. It's summer  
It's very hot



6. It's winter  
It's snowing

## Waiting for the bus

A Write sentences. Use the words in parentheses.



Todd

Alicia

Chul-woo

Maya

Maggie

Hugo

1. Hugo is wearing a tie. \_\_\_\_\_ (tie)
2. ~~Todd and Hugo are wearing boots~~ \_\_\_\_\_ (boots)
3. Chul-woo is wearing a T-shirt. \_\_\_\_\_ (T-shirt)
4. Maggie is wearing a skirt. \_\_\_\_\_ (skirt)
5. Maya is wearing a dress. \_\_\_\_\_ (dress)
6. Chul-woo and Maggie are wearing sneakers. \_\_\_\_\_ (sneakers)
7. Todd is wearing a scarf. \_\_\_\_\_ (scarf)
8. Hugo is wearing a hats. \_\_\_\_\_ (hats)

B Correct the false sentences.

1. Chul-woo is wearing jeans.  
No, he isn't. / No, he's not. He's wearing shorts.
2. Maggie and Hugo are wearing raincoats.  
No, they're not. They're wearing jackets
3. Alicia is wearing a skirt.  
No, she isn't. She's wearing pants
4. Maya is wearing pajamas.  
No, she isn't. She's wearing a dress
5. Alicia and Maggie are wearing T-shirts.  
No, they aren't. They're wearing blouses
6. Todd and Hugo are wearing shorts.  
No, they aren't. They're wearing pants

Complete the sentences.



1. My name's Jane. I am wearing a T-shirt and shorts. I am wearing sneakers, too. It is raining, but I am not wearing a raincoat.



2. It is snowing, but Amy is wearing boots - she is wearing high heels. She is not wearing gloves, and she is not wearing a hat.



3. It's very hot. Tom and Sue aren't wearing sweaters today. They are wearing pants. It's sunny, so Sue is wearing a hat, and Tom is wearing sunglasses.



4. Roger is wearing a suit. He is wearing a belt, but he is wearing a tie. He is wearing shoes and socks. It's very windy.

Complete these sentences with and, but, or so.

1. He's wearing jeans and sneakers, and he's wearing a T-shirt.
2. It's very cold outside, but I'm not wearing a coat.
3. Her skirt is blue, and her blouse is blue, too.
4. It's raining, so I need an umbrella.
5. He's wearing an expensive suit, and he's wearing sneakers.
6. It's summer and it's very sunny, so it's hot.