

Nombre del alumno: Edgar Daniel Santiago Guillen

Profesor: Ana Laura Culebro Torres

Materia: Inglés

Licenciatura: Arquitectura

Cuatrimestre: 1

Tarea: Activity Partial 2



2.4.- Wh-questions with be

Wh-questions with be

What's your name?

My name is Jill.

Where are you from?

I'm from Canada.

How are you today?

I'm just fine.

Who's that?

He's my brother.

How old is he?

He's twenty-one.

What's he like?

He's very nice.

Who's = Who is

Who are they?

They're my classmates.

Where are they from?

They're from Rio.

What's Rio like?

It's very beautiful.

A Complete the conversations with Wh-questions.
Then practice with a partner.

- A: Look! Who's that ?
B: Oh, he's a new student.
A: What's his name ?
B: I think his name is Ming.
A: Ming? Where is his from ?
B: He's from China.
- A: Serhat, where are you from ?
B: I'm from Turkey - from Istanbul.
A: What's Istanbul like ?
B: Istanbul is very old and beautiful.
A: What is your last name ?
B: My last name is Erdogan.
- A: Hi, John. How are you ?
B: I'm just fine. My friend Teresa is here this week - from Argentina.
A: Oh, cool. How is she like ?
B: She's really friendly.
A: How old is she ?
B: She's twenty-eight years old.

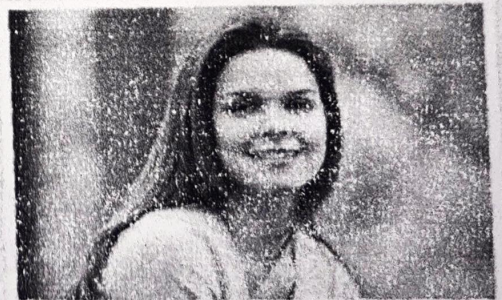

2 Wh-questions with *be*

- ▶ Use *what* to ask about things. Use *where* to ask about places. Use *Who* to ask about people. Use *What... like?* to ask for a description.
- ▶ Use *how* to ask for a description: **How are** you today? Use *How old* to ask about age: **How old** is he?
- ▶ In answers about age, you can use only the number or the number + *years old*: He's **18**. OR He's **18 years old**.

Complete the questions with *how, what, where, or who*. Then match the questions with the answers.

- | | |
|---|--|
| 1. <u>Who</u> is that? <u>d</u> | a. We're from Thailand - from Bangkok. |
| 2. <u>What</u> is her name? <u>c</u> | b. She's 16. |
| 3. <u>What</u> is she like? <u>f</u> | c. Her name is Nittaya. |
| 4. <u>How</u> old is she? <u>b</u> | d. She's my sister. |
| 5. <u>Where</u> is your family from? <u>e</u> | e. It's really beautiful. |
| 6. <u>What</u> is Bangkok like? <u>f</u> | f. She's a little shy. |

AUTORIZADO
 OCTOBER 13TH

WORD POWER Descriptions

A Listen and practice.



- | | | | | |
|-----------------------|-----------------------|------------------|----------------------|-----------------|
| a. pretty bonita | d. talkative hablador | g. serious serio | j. tall alto | m. thin delgado |
| b. handsome guapo | e. quiet tranquilo | h. shy tímido | k. friendly amigable | |
| c. good-looking guapa | f. funny gracioso | i. short corto | l. heavy pesado | |

B PAIR WORK Complete the chart with words from part A. Add two more words to each list. Then describe your personality and appearance to a partner.

Personality	Appearance
talkative	pretty

"I'm funny, smart, and very handsome."

LISTENING *Who's that?*

① Listen to three descriptions. Check (✓) the two correct words for each description.

1. Eleno is ...	<input type="checkbox"/> short	<input checked="" type="checkbox"/> pretty	<input type="checkbox"/> friendly
2. Marco is ...	<input checked="" type="checkbox"/> tall	<input checked="" type="checkbox"/> nice	<input type="checkbox"/> shy
3. Andrew is ...	<input checked="" type="checkbox"/> talkative	<input type="checkbox"/> funny	<input type="checkbox"/> friendly

October 13th

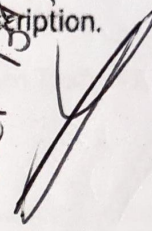

Progress check

INTERVIEW

Match the questions with the answers. Then ask and answer the questions with a partner. Answer with your own information.

- | | |
|--|------------------------------------|
| 1. Are you from Malaysia? ^h | a. It's very beautiful. |
| 2. Where are you and your family from? | b. Yes, she is. |
| 3. What is your hometown like? | c. We're from Mexico. |
| 4. Is English your first language? | d. My best friend is Kevin. |
| 5. Who is your best friend? | e. Yes, they are. |
| 6. Are your classmates Brazilian? | f. No, it's not. It's Spanish. |
| 7. How old is your best friend? | g. He's nineteen. |
| 8. Is our teacher from the U.S.? | h. No, I'm not. I'm from Thailand. |

LISTENING Who's that?

A Listen to four conversations. Check (✓) the correct description for each person. You will check more than one adjective.

- | | | | | | | |
|-----------|--|---|--|--|--|--|
| 1. Min-ho | <input checked="" type="checkbox"/> tall | <input type="checkbox"/> short | <input type="checkbox"/> funny | <input checked="" type="checkbox"/> friendly | <input type="checkbox"/> talkative | <input type="checkbox"/> quiet |
| 2. Ryan | <input checked="" type="checkbox"/> tall | <input type="checkbox"/> short | <input type="checkbox"/> funny | <input checked="" type="checkbox"/> serious | <input checked="" type="checkbox"/> friendly | <input type="checkbox"/> shy |
| 3. Angela | <input type="checkbox"/> thin | <input checked="" type="checkbox"/> heavy | <input checked="" type="checkbox"/> pretty | <input type="checkbox"/> shy | <input checked="" type="checkbox"/> nice | <input checked="" type="checkbox"/> friendly |
| 4. Helen | <input checked="" type="checkbox"/> thin | <input type="checkbox"/> heavy | <input checked="" type="checkbox"/> quiet | <input type="checkbox"/> shy | <input checked="" type="checkbox"/> serious | <input checked="" type="checkbox"/> funny |

B Write five yes/no questions about the people in part A. Then ask a partner the questions.

Is Min-ho friendly?
Is Ryan tall?

October 13TH

UNIT II. WHERE ARE YOU FROM?

WORKBOOK

Cities and countries

A Find and circle these countries in the puzzle.

- | | |
|---|--------------------------------------|
| <input checked="" type="checkbox"/> Argentina | <input type="checkbox"/> India |
| <input type="checkbox"/> Brazil | <input type="checkbox"/> Japan |
| <input type="checkbox"/> Canada | <input type="checkbox"/> Mexico |
| <input type="checkbox"/> China | <input type="checkbox"/> South Korea |
| <input type="checkbox"/> Colombia | <input type="checkbox"/> Turkey |



AUTORIZADO
OCTOBER 13TH

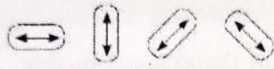

S	C	M	H	P	F	W	F	B	R
M	O	H	C	J	L	V	P	L	O
E	L	U	I	M	E	X	I	C	O
H	O	S	T	N	X	Z	X	J	F
I	M	K	I	H	A	A	P	A	A
D	B	T	U	R	K	E	Y	P	I
D	I	M	B	I	M	O	C	A	N
C	A	N	A	D	A	S	R	N	D
U	E	P	D	K	Q	S	N	E	I
C	A	R	G	E	N	T	I	N	A

October

B Where are these cities? Complete the sentences with the countries in part A.

1. Delhi and Mumbai are in India.
2. Shanghai is in China
3. Tokyo is in Japan
4. São Paulo and Rio are in Brazil
5. Seoul and Daejeon are in South Korea
6. Buenos Aires is in Argentina
7. Vancouver and Ottawa are in Canada
8. Istanbul is in Turkey

Complete the conversations with am, 'm, are, 're, is, or 's.

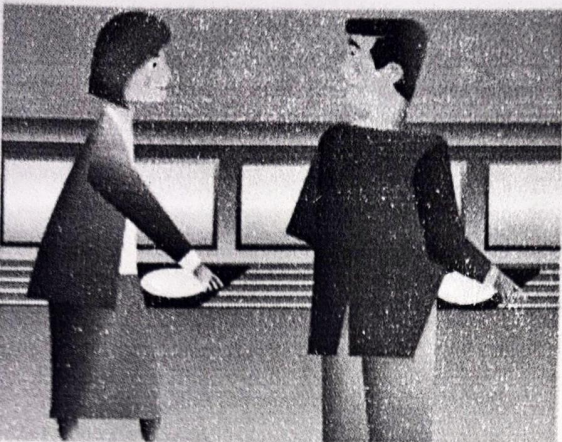

1. A: Are you and your family from South Korea?
 B: No, we are not.
 We are from China.
 A: Oh, so you are from China.
 B: Yes, I am. I am from Shanghai.

2. A: Is Brazil in Central America, Dad?
 B: No, it is not. It is in South America.
 A: Oh, are we from Brazil, Dad?
 B: Yes, we are. We are from Brazil originally, but we are here in the U.S. now.

AMERICAN
 OCTOBER 13TH



3. A: Is this your wallet?
 B: Yes, it is. Thanks.
 A: And are these your pictures?
 B: Yes, they are.
 A: Well, they are very nice pictures.
 B: Thank you!



4. A: Are your English teacher from the U.S.?
 B: No, she is not. She is from Canada. Montreal, Canada.
 A: Is English her first language?
 B: No, it is not. Her first language is French.

Edgar Daniel Santiago Guillén

Descriptions

A Write sentences about the people in the pictures. Use the words in the box.

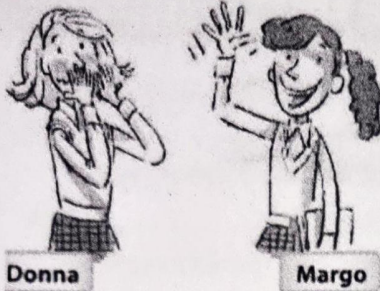

- | | |
|--|---|
| <input type="checkbox"/> cute | <input type="checkbox"/> serious |
| <input checked="" type="checkbox"/> friendly | <input type="checkbox"/> short |
| <input type="checkbox"/> funny | <input checked="" type="checkbox"/> shy |
| <input type="checkbox"/> handsome | <input type="checkbox"/> smart |
| <input type="checkbox"/> heavy | <input type="checkbox"/> talkative |
| <input type="checkbox"/> pretty | <input type="checkbox"/> tall |
| <input type="checkbox"/> quiet | <input type="checkbox"/> thin |

AUTORIZADO
 OCTOBER 13TH

1. Donna is shy.
 Margo is friendly.

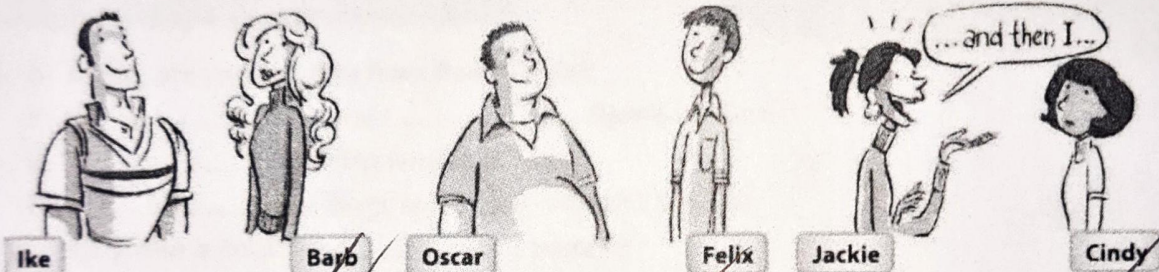

2. Ike is handsome.
 Barb is pretty.
3. Oscar is heavy.
 Felix is thin.
4. Jackie is talkative.
 Cindy is quiet.

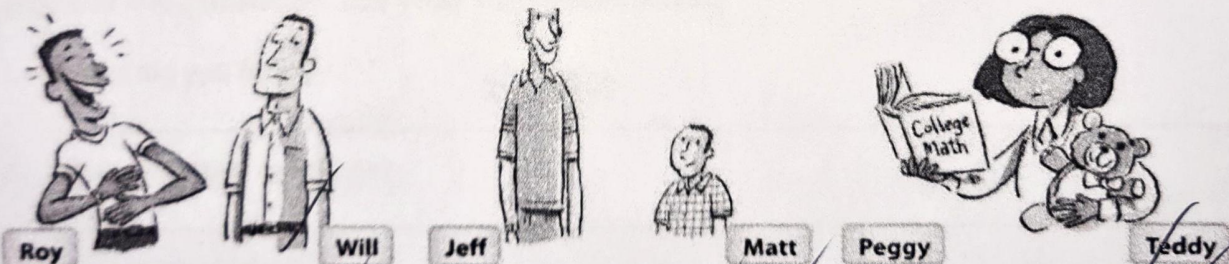

5. Roy is funny.
 Will is serious.
6. Jeff is tall.
 Matt is short.
7. Peggy is smart.
 Teddy is cute.

B Answer the questions.

1. Is Jeff tall? Yes, he is.
2. Is Barb pretty? Yes, she is.
3. Is Oscar thin? No, he isn't.
4. Is Margo shy? No, she isn't.
5. Are Oscar and Felix male? Yes, they are.
6. Are Margo and Donna old? No, they aren't.
7. Are you talkative? Yes, I am.
8. Are you serious? No, I'm not.