

UNIT IV. MY SISTER WORKS DOWNTOWN

WORKBOOK

A Jessica is talking about her family. Complete the sentences with the words in the box.

| | | | | |
|-----------------------------------|------------------------------------|----------------------------------|---|-------------------------------|
| <input type="checkbox"/> brother | <input type="checkbox"/> daughters | <input type="checkbox"/> husband | <input checked="" type="checkbox"/> parents | <input type="checkbox"/> son |
| <input type="checkbox"/> children | <input type="checkbox"/> father | <input type="checkbox"/> mother | <input type="checkbox"/> sister | <input type="checkbox"/> wife |

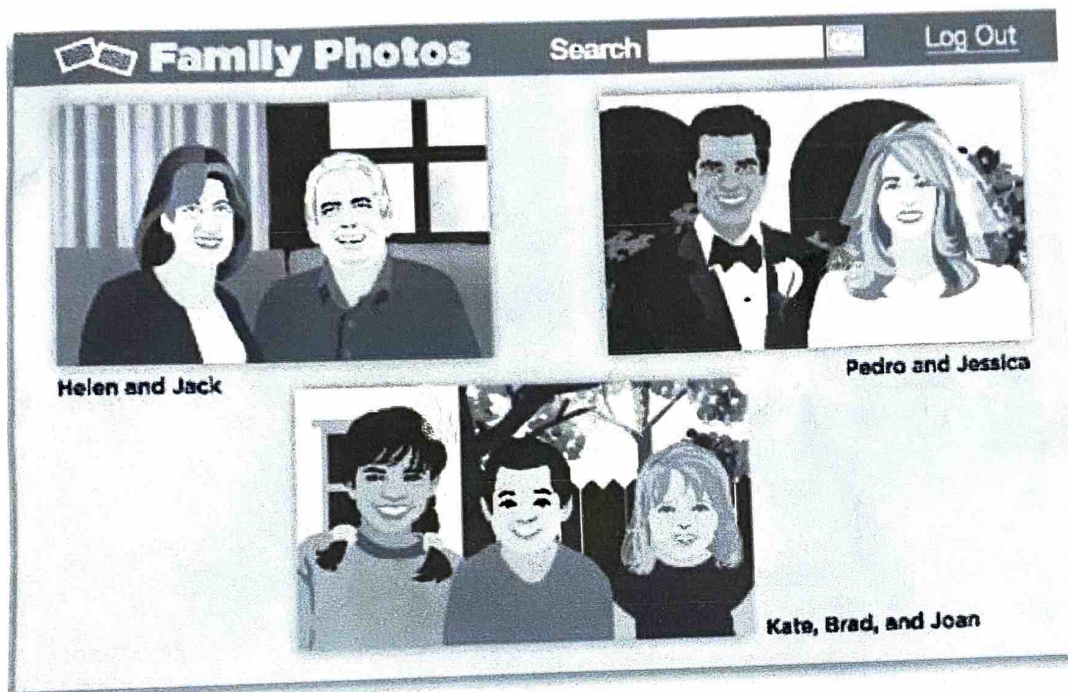

- Helen and Jack are my parents. Helen is my mother, and Jack is my father.
- Pedro is my husband. I'm his wife.
- Kate, Joan, and Brad are our children. Kate and Joan are our daughters, and Brad is our son. Kate is Joan's sister, and Brad is her brother.

B Write four sentences about your family.

- my dad's name is ediberto
- I have two brothers
- I have two sisters
- my mom's name is ancelma

Complete the conversation with the correct words in parentheses.

Marta: So, do you live downtown, David?

David: Yes, I live with my brother.
(live / lives)

He have an apartment near here.
(have / has)

Marta: Oh, so you walks to work.
(walk / walks)

David: Actually, I don't walk to work in
(don't / doesn't)

the morning. I take the bus to work,
(take / takes)

and then I walk home at night.
(walk / walks)

What about you?

Marta: Well, my husband and I have a house
(have / has)

in the suburbs now, so I drive to work.
(drive / drives)

My husband doesn't works downtown.
(work / works)

He works in the suburbs near our house,
(work / works)

so he goes to work by bus.
(go / goes)



Third-person singular -s endings

A Write the third-person singular forms of these verbs.

1. dance dances

5. live lives

9. take takes

2. do does

6. ride rides

10. use uses

3. go goes

7. sleep sleeps

11. walk walks

4. have has

8. study studies

12. watch watches

B Practice the words in part A. Then add them to the chart.

| s = /s/ | s = /z/ | (e)s = /ɪz/ | irregular |
|---------------|-------------|----------------|--------------|
| <u>rides</u> | <u>goes</u> | <u>dances</u> | <u>does</u> |
| <u>sleeps</u> | <u>has</u> | <u>studies</u> | <u>walks</u> |
| <u>takes</u> | <u>uses</u> | <u>watches</u> | <u>has</u> |

True or false?

A Are these sentences true for you? Check (✓) True or False.

| | True | False | | True | False |
|--------------------------------|-------------------------------------|-------------------------------------|---------------------------------|-------------------------------------|-------------------------------------|
| 1. I live in the city. | <input type="checkbox"/> | <input checked="" type="checkbox"/> | 6. I do my homework alone. | <input checked="" type="checkbox"/> | <input type="checkbox"/> |
| 2. I have a car. | <input type="checkbox"/> | <input checked="" type="checkbox"/> | 7. I ride my bike to school. | <input type="checkbox"/> | <input checked="" type="checkbox"/> |
| 3. I live in an apartment. | <input type="checkbox"/> | <input checked="" type="checkbox"/> | 8. I have sisters / a sister. | <input checked="" type="checkbox"/> | <input type="checkbox"/> |
| 4. I live with my parents. | <input checked="" type="checkbox"/> | <input type="checkbox"/> | 9. I have brothers / a brother. | <input checked="" type="checkbox"/> | <input type="checkbox"/> |
| 5. I do my homework at school. | <input checked="" type="checkbox"/> | <input type="checkbox"/> | 10. I work downtown. | <input type="checkbox"/> | <input checked="" type="checkbox"/> |



I live in an apartment.

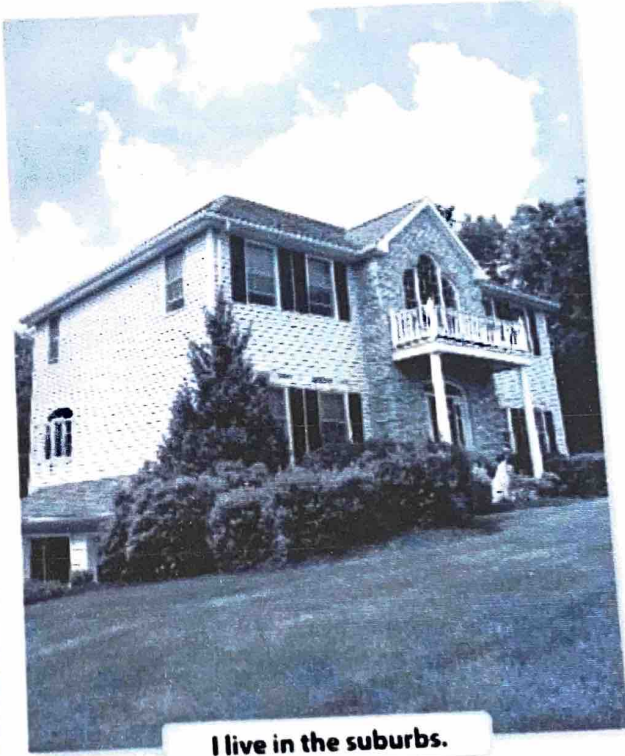

I live in the suburbs.

B Correct the false statements in part A.

I don't live in the city. I live in the suburbs.
 I don't have a car. I have motorcycle
 I don't live in an apartment. I live with my parents
 I don't ride my bike to school. I ride motorcycle to school
 I don't work downtown. I work countryside



Write about Brian's weekly schedule. Use the words in parentheses.

| | Monday | Tuesday | Wednesday | Thursday | Friday |
|------------|--------------|-------------|--------------|-------------|--------------------------|
| 8:00 A.M. | get up | | | | |
| 9:00 A.M. | go to work | | | | |
| 12:00 P.M. | | | | | |
| 11:00 A.M. | | | | | |
| 12:00 P.M. | have lunch | | | | |
| 1:00 P.M. | | | | | |
| 2:00 P.M. | | | | | |
| 3:00 P.M. | drink coffee | | | | |
| 4:00 P.M. | | | | | |
| 5:00 P.M. | finish work | | | | |
| 6:00 P.M. | go to school | play tennis | go to school | play tennis | have dinner with friends |

1. He gets up at 8:00 every day. (8:00)
2. He goes to work at 9:00 every day. (9:00)
3. He has lunch in the noon every day. (noon)
4. He drinks coffee at 3:00 every day. (3:00)
5. He finishes work at 5:00 every day. (5:00)
6. He goes to school on Mondays and Wednesdays. (6:00 / Mondays and Wednesdays)
7. He plays tennis on Tuesdays and Thursdays. (6:00 / Tuesdays and Thursdays)
8. He has dinner with friends on Fridays. (6:00 / Fridays)

Write something you do and something you don't do on each day. Use the phrases in the box or your own information.

| | | | |
|---------------|--------------|------------------|-------------------|
| check email | exercise | have dinner late | sleep late |
| drive a car | get up early | play video games | talk on the phone |
| eat breakfast | go to school | see my friends | watch television |

1. Monday
I get up early on Mondays. I don't sleep late on Mondays.
2. Tuesday
I do my homework, I'm not going to see
3. Wednesday
I get up early on Wednesday, I don't play video games
4. Thursday
I get up early on Thursday, I don't leave home
5. Friday
I get up early on Friday, I do not do anything
6. Saturday
I get up early on Saturday. I don't watch television
7. Sunday
I get up early on Sunday, I don't talk on the phone

Complete these conversations with at, in, or on. (If you don't need a preposition, write Ø.)

1. A: Do you go to bed Ø late on weekends?
 B: Yes, I do. I go to bed at 1:00 A.M. But I go to bed in early on weekdays.
2. A: Do you study in the afternoon?
 B: No, I study at the morning on weekends, and I study Ø the evening on Mondays and Wednesdays.
3. A: What time do you get up at the morning on weekdays?
 B: I get up at 8:00 Ø every day.
4. A: Do you have English class in the morning?
 B: No, I have English at 1:30 in the afternoon on Tuesdays and Thursdays. Ø Mondays, Wednesdays, and Fridays, our class is at 3:00.

Write questions to complete the conversations.

1. A: Do you live alone?
 B: No, I don't live alone. I live with my family.
2. A: Do you and your family watch TV in the afternoon?
 B: Yes, my family and I watch television in the evening.
3. A: do you get up late on sundays?
 B: Yes, I get up late on Sundays.
 A: what time do you get up every day?
 B: I get up at 11:00.
4. A: Your sister drives to work?
 B: No, my sister doesn't drive to work.
 A: Does your sister take the subway?
 B: No, she doesn't take the subway. She takes the bus.
5. A: Does your dad work on weekends?
 B: No, my father doesn't work on weekends.
 A: how does your dad work?
 B: He works on weekdays.
6. A: Does your mom have a job?
 B: Yes, my mother has a job. She's a teacher.
 A: Does your mom use public transportation?
 B: No, she doesn't use public transportation. She drives to work.
7. A: Do you have lunch on Sunday?
 B: Yes, we have a big lunch on Sundays.
 A: what time do you have lunch?
 B: We have lunch at 1:00.

