

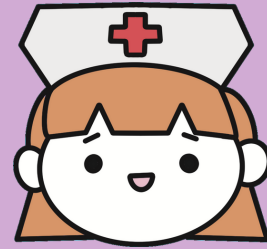

**Universidad Del Sureste**



**Nombre del alumno: Angela Jenifer Luis Espina**

**Licenciatura En Enfermería**

**1er Cuatrimestre**

**Asignatura: Ingles I**

**Docente: Enrique Eduardo Arreola Jiménez**

**Actividad: Mapa Conceptual: Present continuos**

**Fecha de entrega: 13/11/22**



# PRESENT CONTINUOUS

## SUJET

- I
- You
- He
- She
- It
- We
- They
- You

### conjugation

EXAMPLE:

You are

She is

## VERB TO BE

- Am
- Are
- Is

## VERB + ING

- Wearing
- Snowing
- Walking
- Talking
- Drinking
- Thinking

### conjugation

EXAMPLE:

I am drinking  
soda right now

She is wearing a  
red dress.

## SENTENCES

### Afirmative:

sujet+verb to be+  
verb + **ING**+ noun

### Negative:

Sujeto+ verb to be  
+ not+ verb + **ING**+  
noun

EXAMPLE:

You are working  
very hard.

I am not sleeping  
very well lately.

## QUESTIONS

Verb to be +  
sujeto+ verbo+  
**ING**+ noun

EXAMPLE:

Are you repairing  
the printer?

## CONJUNCTIONS

- And
- But
- So

***Bibliography:***

***Richard C. Jack (2013) Interchange Intro Cambridge Basic English – level 1***

