

UNIVERSIDAD DEL SURESTE
CAMPUS TAPACHULA**LIC. MEDICINA VETERINARIA Y
ZOOTECNIA**PROF: ing. Enrique Giménez Arreola
HERNANDEZ BARRIOS ALEXIS HAIR

UNIVERSIDAD DEL SURESTE

ANTOLOGIA INLGES

Progress check

INTERVIEW

Match the questions with the answers. Then ask and answer the questions with a partner. Answer with your own information.

- | | |
|---|------------------------------------|
| 1. Are you from Malaysia? ^h | a. It's very beautiful. |
| 2. Where are you and your family from? ^c | b. Yes, she is. |
| 3. What is your hometown like? ^a | c. We're from Mexico. |
| 4. Is English your first language? ^f | d. My best friend is Kevin. |
| 5. Who is your best friend? ^d | e. Yes, they are. |
| 6. Are your classmates Brazilian? ^e | f. No, it's not. It's Spanish. |
| 7. How old is your best friend? ^g | g. He's nineteen. |
| 8. Is our teacher from the U.S.? ^b | h. No, I'm not. I'm from Thailand. |

LISTENING Who's that?

A Listen to four conversations. Check (✓) the correct description for each person. You will check more than one adjective.

- | | | | | | | |
|-----------|-------------------------------|--------------------------------|---------------------------------|-----------------------------------|------------------------------------|---------------------------------|
| 1. Min-ho | <input type="checkbox"/> tall | <input type="checkbox"/> short | <input type="checkbox"/> funny | <input type="checkbox"/> friendly | <input type="checkbox"/> talkative | <input type="checkbox"/> quiet |
| 2. Ryan | <input type="checkbox"/> tall | <input type="checkbox"/> short | <input type="checkbox"/> funny | <input type="checkbox"/> serious | <input type="checkbox"/> friendly | <input type="checkbox"/> shy |
| 3. Angela | <input type="checkbox"/> thin | <input type="checkbox"/> heavy | <input type="checkbox"/> pretty | <input type="checkbox"/> shy | <input type="checkbox"/> nice | <input type="checkbox"/> friend |
| 4. Helen | <input type="checkbox"/> thin | <input type="checkbox"/> heavy | <input type="checkbox"/> quiet | <input type="checkbox"/> shy | <input type="checkbox"/> serious | <input type="checkbox"/> funny |

B Write five yes/no questions about the people in part A. Then ask a partner the questions.

Is Min-ho friendly?
Is Ryan tall?

Workbook

Cities and countries

A Find and circle these countries in the puzzle.

- | | |
|---|--|
| <input checked="" type="checkbox"/> Argentina | <input checked="" type="checkbox"/> India |
| <input checked="" type="checkbox"/> Brazil | <input checked="" type="checkbox"/> Japan |
| <input checked="" type="checkbox"/> Canada | <input checked="" type="checkbox"/> Mexico |
| <input type="checkbox"/> China | <input type="checkbox"/> South Korea |
| <input type="checkbox"/> Colombia | <input checked="" type="checkbox"/> Turkey |

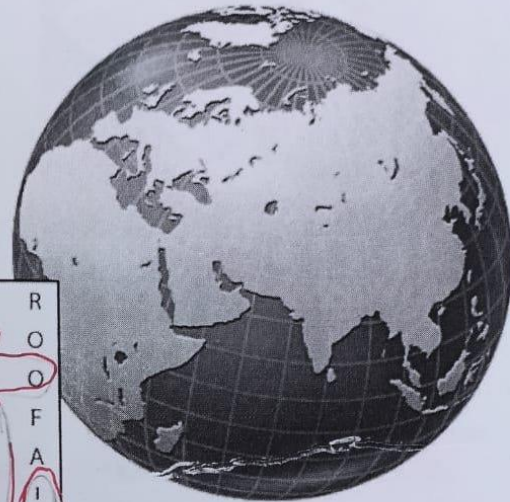

S	C	M	H	P	F	W	F	B	R
M	O	H	C	J	L	V	P	L	O
E	L	U	I	M	E	X	I	C	O
H	O	S	T	N	X	Z	X	J	F
I	M	K	I	H	A	A	P	A	A
D	B	T	U	R	K	E	Y	P	I
D	I	M	B	I	M	O	C	A	N
C	A	N	A	D	A	S	R	N	D
U	E	P	D	K	Q	S	N	E	I
C	A	R	G	E	N	T	I	N	A

B Where are these cities? Complete the sentences with the countries in part A.

1. Delhi and Mumbai are in India.
2. Shanghai is in China
3. Tokyo is in Japan
4. São Paulo and Rio are in Brazil
5. Seoul and Daejeon are in South Korean
6. Buenos Aires is in Argentina
7. Vancouver and Ottawa are in Canada
8. Istanbul is in Turkey

Complete the conversations with am, 'm, are, 're, is, or 's.

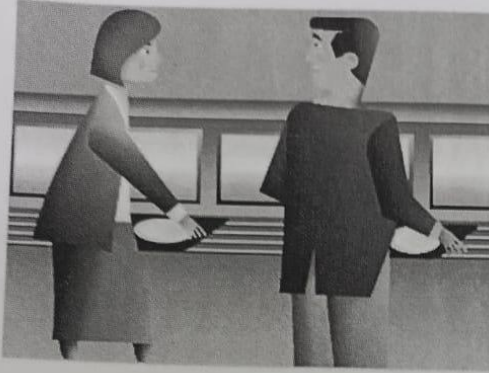

1. A: Are you and your family from South Korea?
 B: No, we are not. We are from China.
 A: Oh, so you are from China.
 B: Yes, I am. I 'm from Shanghai.



2. A: Is Brazil in Central America, Dad?
 B: No, it 's not. It is in South America.
 A: Oh, are we from Brazil, Dad?
 B: Yes, we 're. We are from Brazil originally, but we are here in the U.S. now.

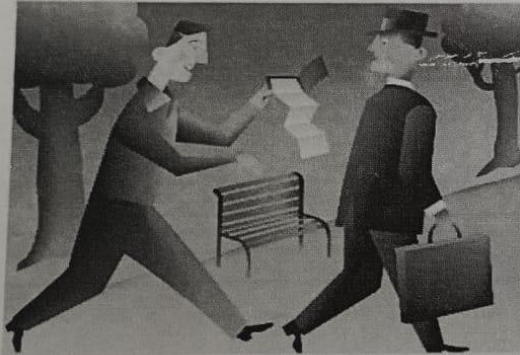

3. A: Is this your wallet?
 B: Yes, it is. Thanks.
 A: And are these your pictures?
 B: Yes, they are.
 A: Well, they are very nice pictures.
 B: Thank you!

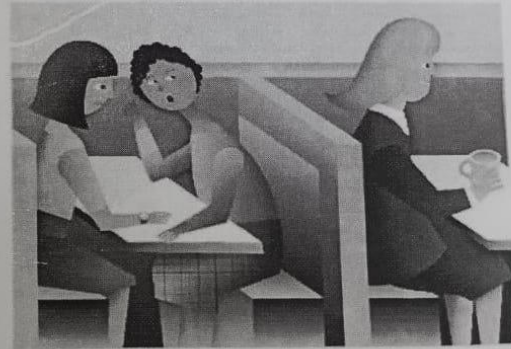

4. A: Is your English teacher from the U.S.?
 B: No, she is not. She 's from Canada. Montreal, Canada.
 A: Is English her first language?
 B: No, it 's not. Her first language is French.

Answer the questions.



1. A: Is he from Brazil?
B: No, he's not. He's from Ireland.



2. A: Are they from India?
B: Yes, they're, they are from India



3. A: Is she from Canada?
B: No, she's not, she is from U.S



4. A: Is she in Mexico?
B: No, she's not, she is in Japan



5. A: Are they in Jakarta?
B: No, they're not, they are in N.Y



6. A: Are they in Australia?
B: Yes, they are, they are in Australia

Spell the numbers.

- | | | | |
|--------|------------------------|--------|-----------------|
| 1. 11 | <u>eleven</u> | 6. 13 | <u>thirteen</u> |
| 2. 15 | <u>fifteen</u> | 7. 70 | <u>Seventy</u> |
| 3. 50 | <u>fifty</u> | 8. 30 | <u>thirty</u> |
| 4. 101 | <u>one hundred one</u> | 9. 19 | <u>nineteen</u> |
| 5. 24 | <u>twenty four</u> | 10. 90 | <u>ninety</u> |

Complete the conversations with the correct responses.

- A: Where are they from?
 B: She's from the U.S., and he's from the U.K.
 • She's Gwyneth Paltrow, and he's Chris Martin.
 • She's from the U.S., and he's from the U.K.
- A: Is your first language English?
 B: No, it's Japanese
 • No, it's Japan.
 • No, it's Japanese.
- A: What are they like?
 B: they're very nice
 • They're very nice.
 • They're in London.
- A: Who's that?
 B: He's the new math teacher
 • He's the new math teacher.
 • It's my new cell phone.
- A: Where are Tony and his family?
 B: they're in the U.S now
 • They're in the U.S. now.
 • They're from São Paulo.
- A: How old is he now?
 B: He's twenty eight
 • It's twenty-eight.
 • He's twenty-eight.
- A: What's Marrakech like?
 B: it's very interesting
 • It's in Morocco.
 • It's very interesting.



Descriptions

A Write sentences about the people in the pictures. Use the words in the box.

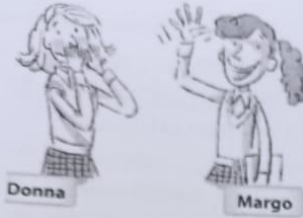

Donna

Margo

1. Donna is shy.
Margo is friendly.

<input type="checkbox"/> cute	<input type="checkbox"/> serious
<input checked="" type="checkbox"/> friendly	<input type="checkbox"/> short
<input type="checkbox"/> funny	<input checked="" type="checkbox"/> shy
<input type="checkbox"/> handsome	<input type="checkbox"/> smart
<input type="checkbox"/> heavy	<input type="checkbox"/> talkative
<input type="checkbox"/> pretty	<input type="checkbox"/> tall
<input type="checkbox"/> quiet	<input type="checkbox"/> thin

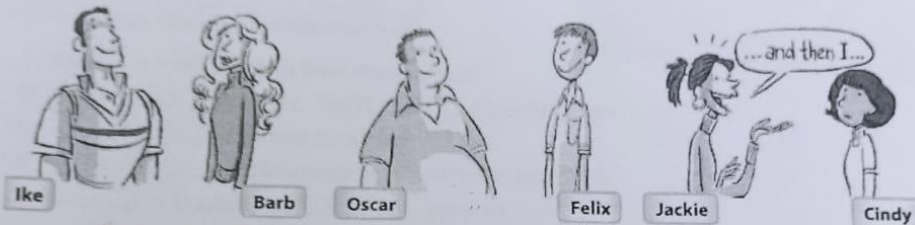

Ike

Barb

Oscar

Felix

Jackie

Cindy

2. Ike is handsome.
Barb is pretty.
3. Oscar is heavy.
Felix is thin.
4. Jackie is talkative.
Cindy is quiet.



Roy

Will

Jeff

Matt

Peggy

Teddy

5. Roy is funny.
Will is serious.
6. Jeff is tall.
Matt is short.
7. Peggy is smart.
Teddy is cute.

B Answer the questions.

- Is Jeff tall? Yes, he is.
- Is Barb pretty? Yes, she is
- Is Oscar thin? No, it's not
- Is Margo shy? No, she's not
- Are Oscar and Felix male? No they are not
- Are Margo and Donna old? No, they're not
- Are you talkative? Yes, I'm
- Are you serious? No, I'm not

Complete the conversations. Use the words in the boxes.

- | | | |
|-------------------------------|------------------------------|--|
| <input type="checkbox"/> he's | <input type="checkbox"/> is | <input checked="" type="checkbox"/> what's |
| <input type="checkbox"/> his | <input type="checkbox"/> not | <input type="checkbox"/> where |

1. A: Connie, what's your boyfriend like?
 B: he's very nice. His name is Tommy Ho. I call him Tom.
 A: where is he from? is he from China?
 B: No, he's not. He's from Singapore.

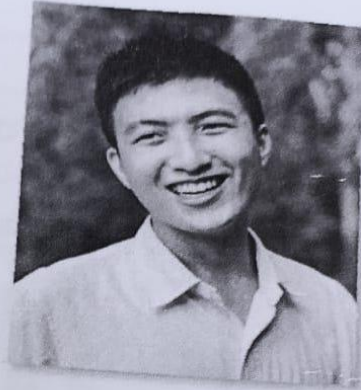

- | | | |
|------------------------------|-----------------------------|---------------------------------|
| <input type="checkbox"/> are | <input type="checkbox"/> my | <input type="checkbox"/> we're |
| <input type="checkbox"/> her | <input type="checkbox"/> we | <input type="checkbox"/> what's |

2. A: Marco, are you and Rita from Puerto Rico?
 B: Yes, we are. We're from San Juan.
 A: what's your first language?
 B: my first language is Spanish, but Rita's first language is English. her parents are from New York originally.

Answer the questions. Use your own information.

- Where are you from?
I'm from Mexico
- What's your first language?
My first language is Spanish
- How are you today?
I'm good
- Where is your teacher from?
My teacher is from Mexico
- What is your teacher like?
He's very smart
- What are you like?
I'm talkative

Complete the conversations.



1. A: Hello, Mr. Jones.
B: Good morning, Susan.
How are you?
A: I'm OK, thank you.

2. A: Hi. How are you, Mrs. Stein?
B: I'm just fine, thank you.
How about you,
Mr Smith?
A: Pretty good, thanks.



3. A: How's it is, Tim?
B: Great. How are you doing?
A: Pretty good.

