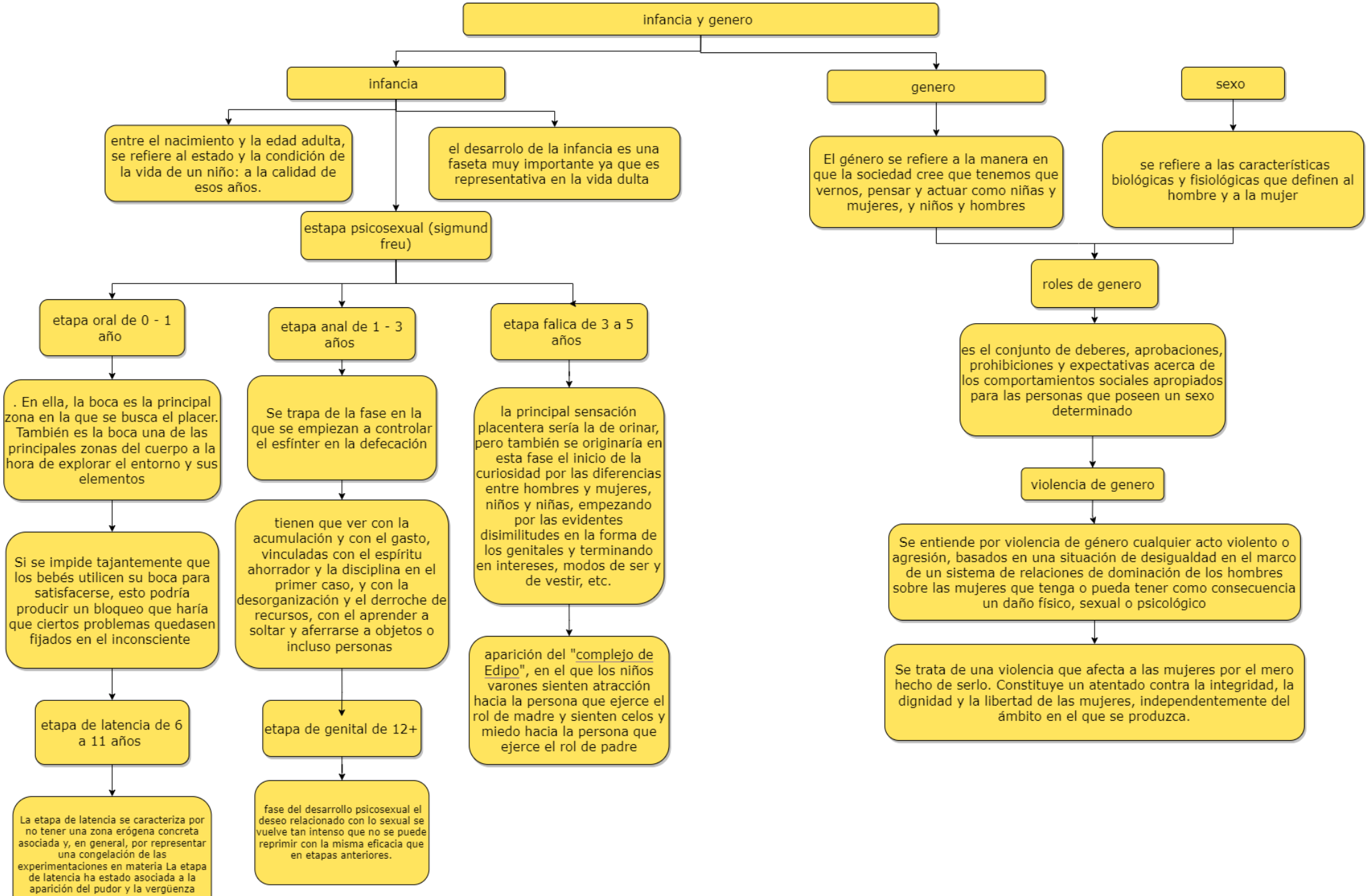Cristel alcala ochoa 3B