



**UNIVERSIDAD DEL SURESTE
LICENCIATURA EN MEDICINA
HUMANA**

**MATERIA:
CLINICAS MEDICAS COMPLEMENTARIAS**

ESQUEMA DIABETES

**DOCENTE:
DR. MARTINEZ GUILLEN DIEGO ROLANDO**

**ALUMNO:
DIEGO LISANDRO GÓMEZ TOVAR**

COMITAN DE DOMINGUEZ, CHIAPASA; A

14 DE NOVIEMBRE DE 2022.

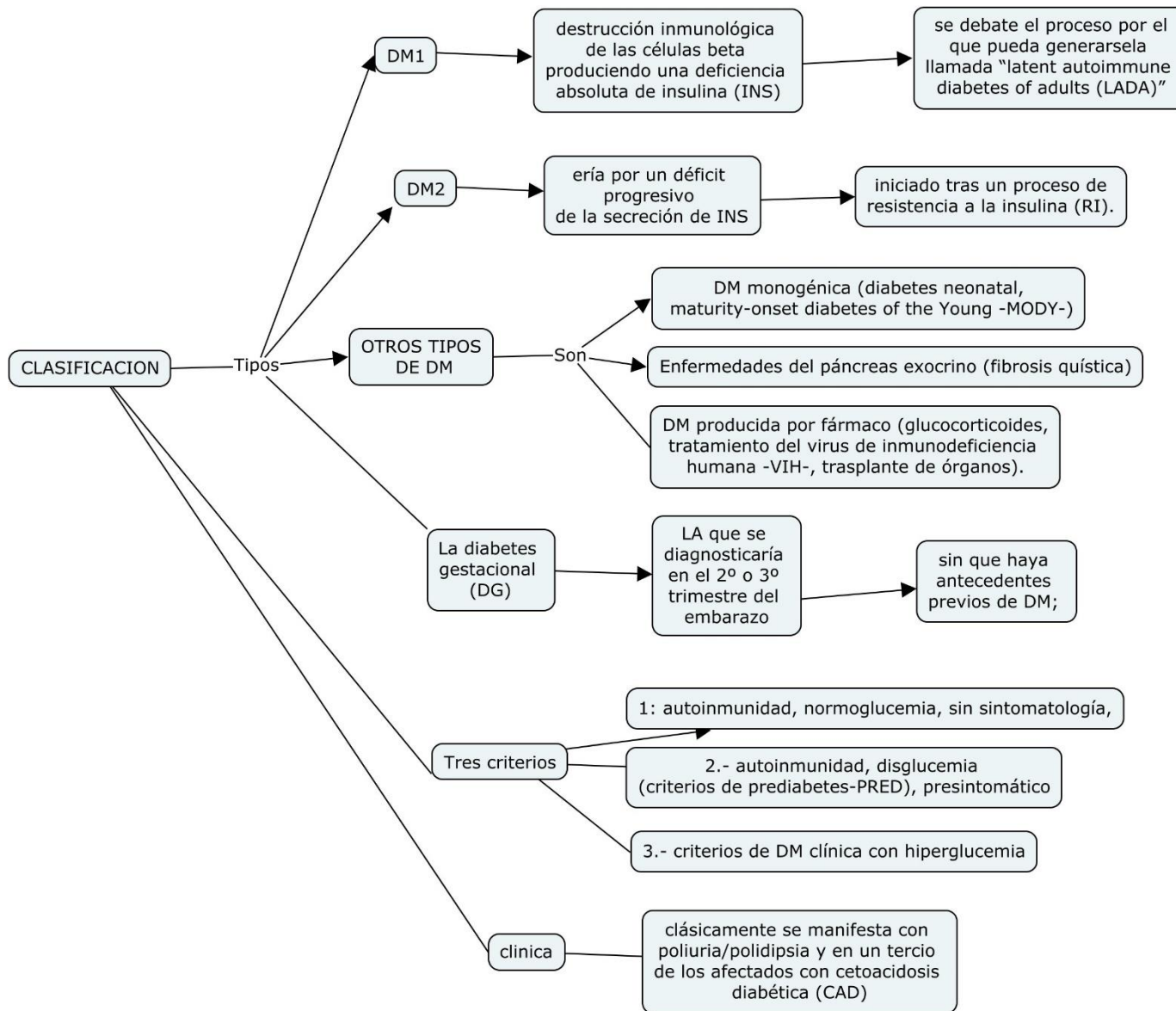

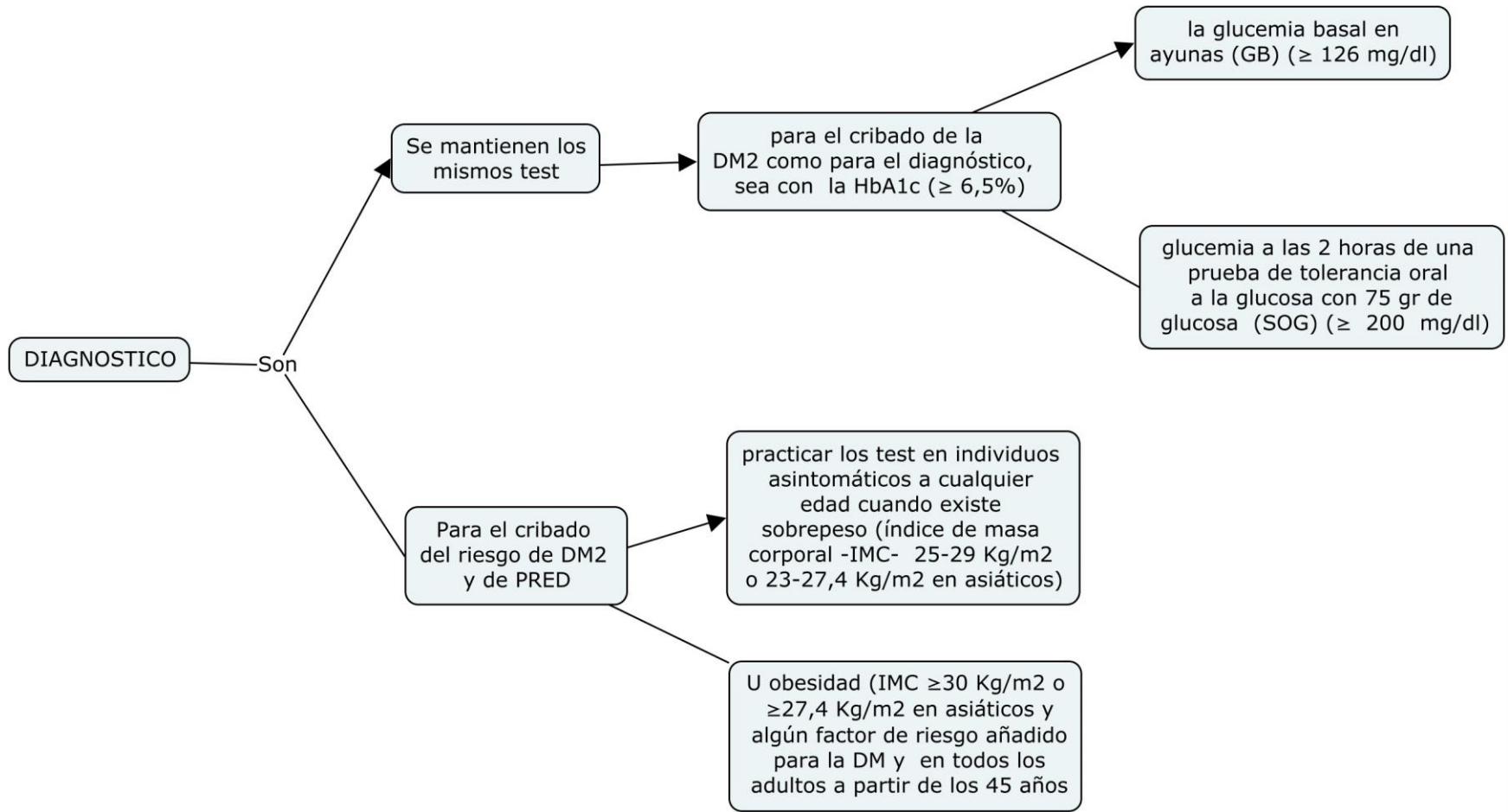

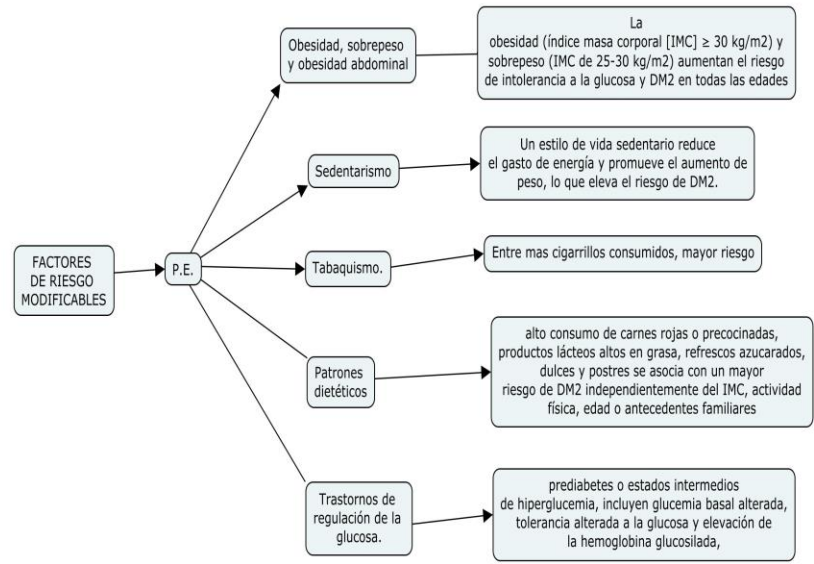
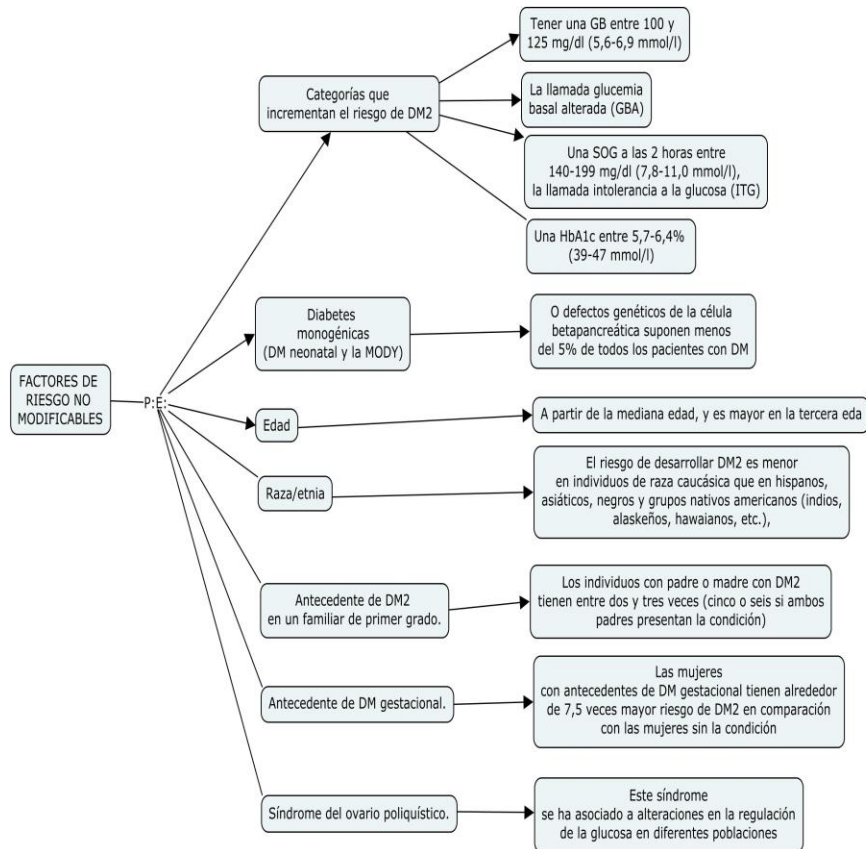

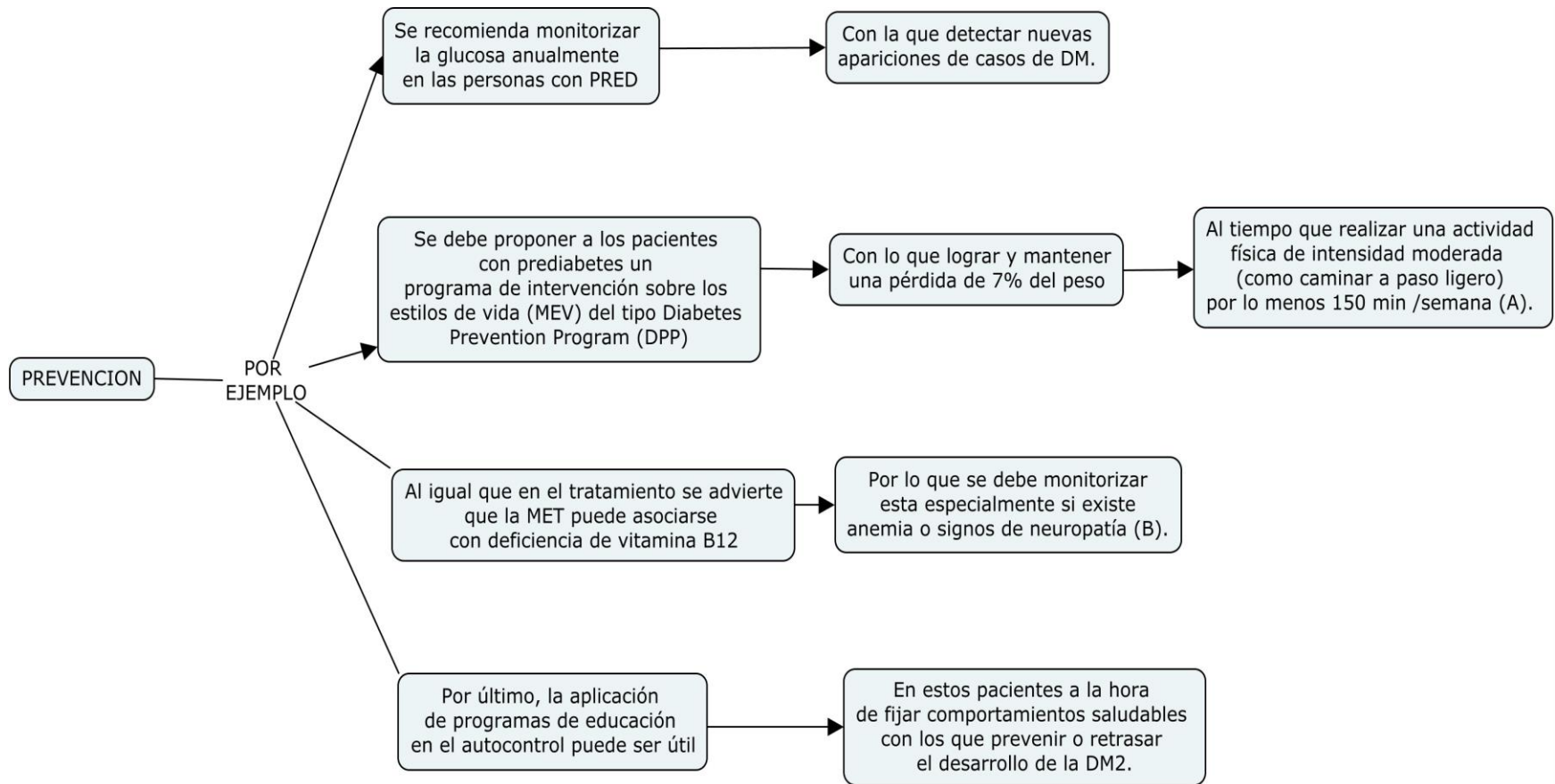

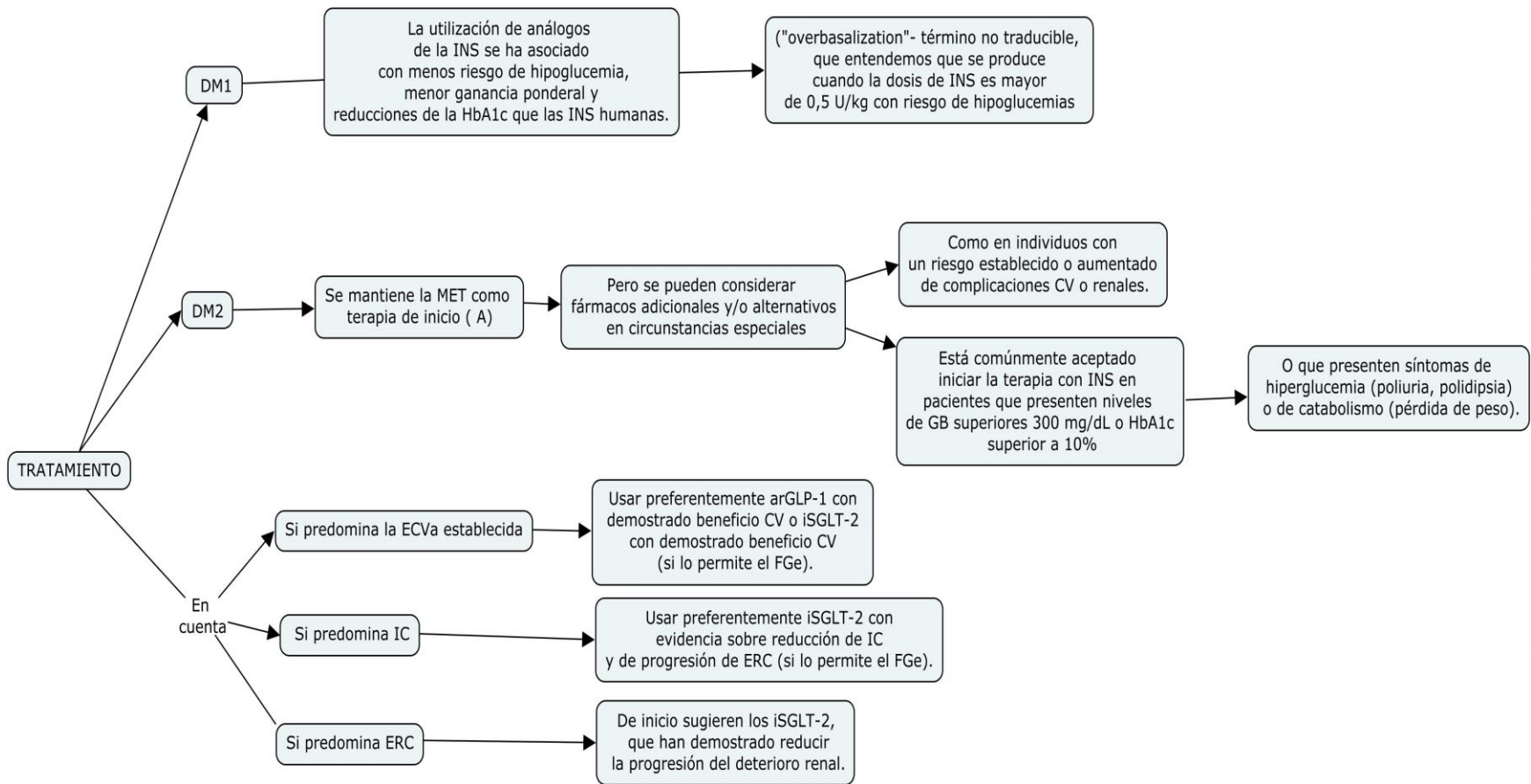

FUENTE: ADA 2021