

Judith Anahí Díaz Gómez.

Dr. Daniel López Castro.

Equilibrio Tubular.

Fisiología.

2° “C”

Comitán de Domínguez Chiapas a 28 de mayo de 2022.

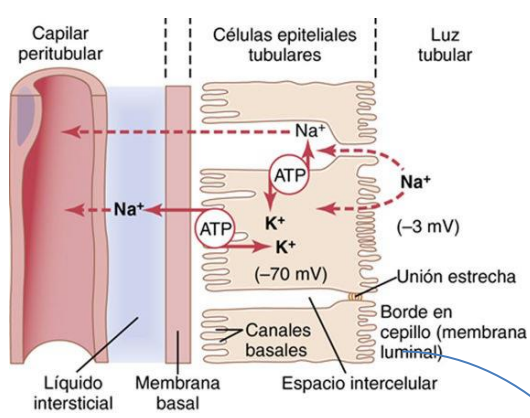

Transporte activo de sodio

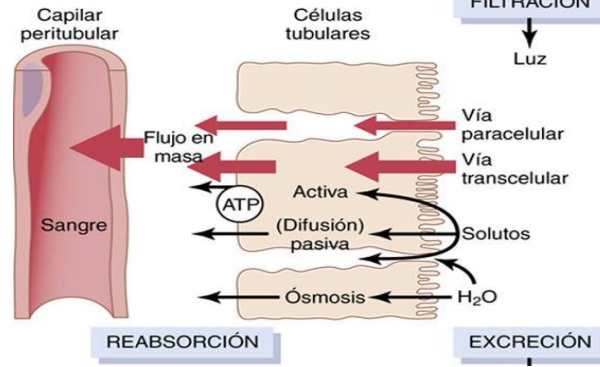

Transporte activo y pasivo

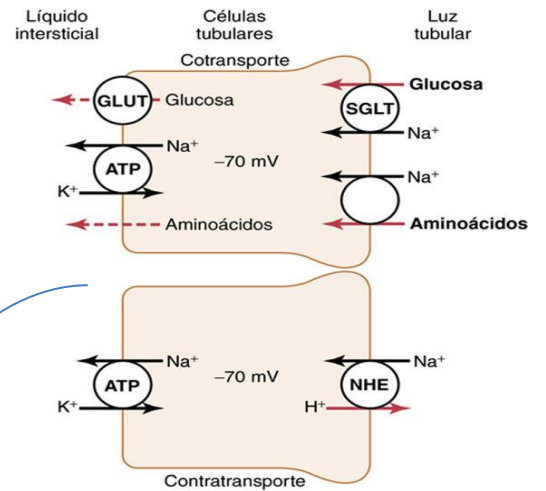

Transporte activo secundario

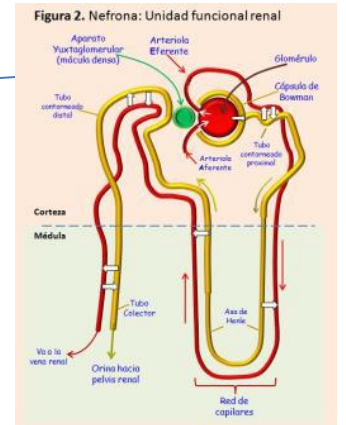
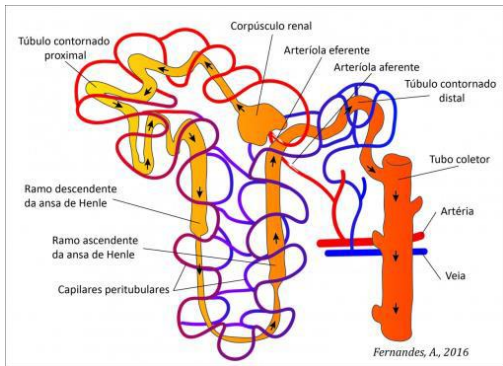

EQUILIBRIO TUBULAR

