



Universidad del Sureste
Campus Comitán
Licenciatura en Medicina Humana

MAPA MENTAL. REABSORCIÓN Y SECRECIÓN TUBULAR

Hernández Aguilar Irma Natalia
2do "B"

FISIOLOGÍA
Dr. Daniel López Castro

Comitán de Domínguez, Chiapas a 27 de mayo del 2022.

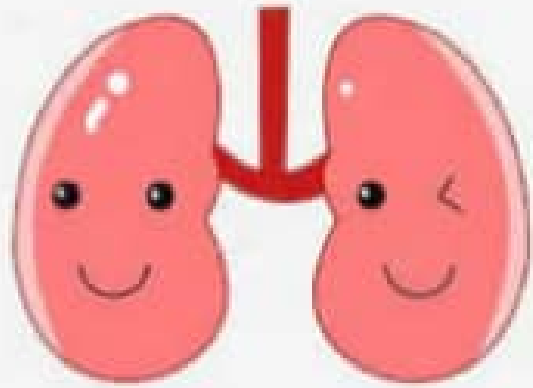

REABSORCIÓN Y SECRESIÓN TUBULAR



FISIOLOGÍA

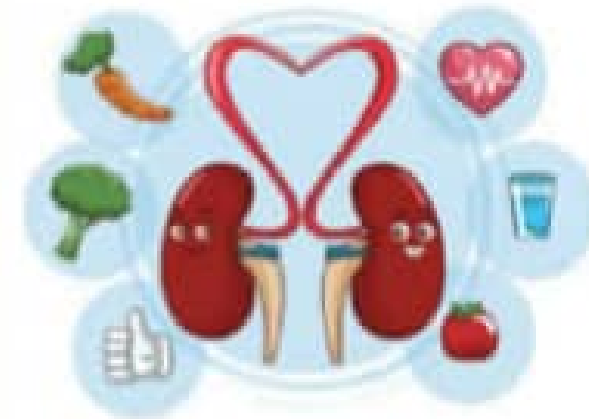
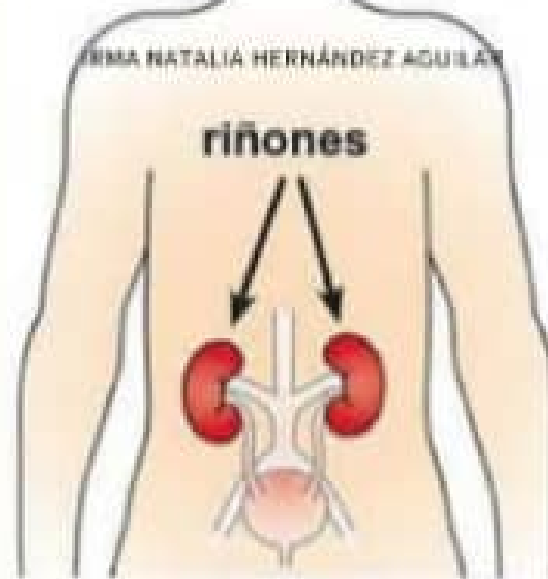

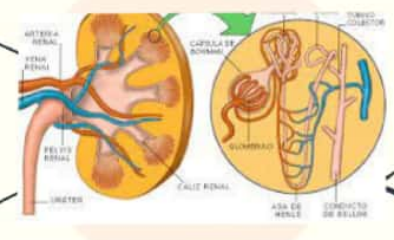
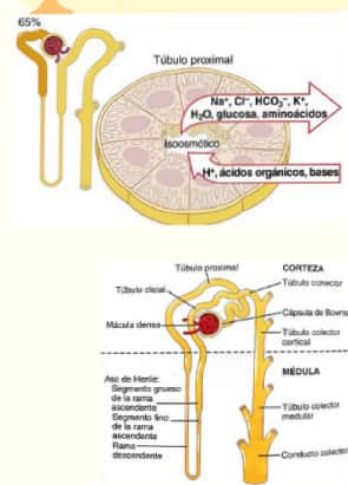

Reabsorción y secreción tubular

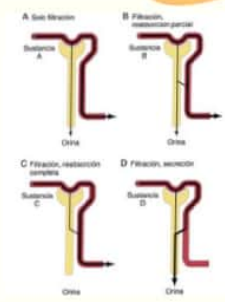
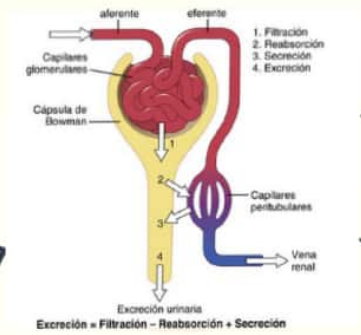

Option 2

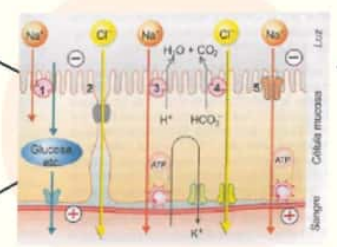
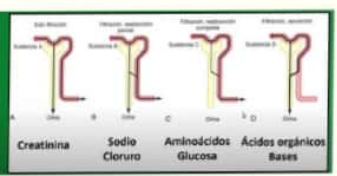

Glucosa, aminoácidos y vitaminas

