

HISTORIA NATURAL DE LA ENFERMEDAD

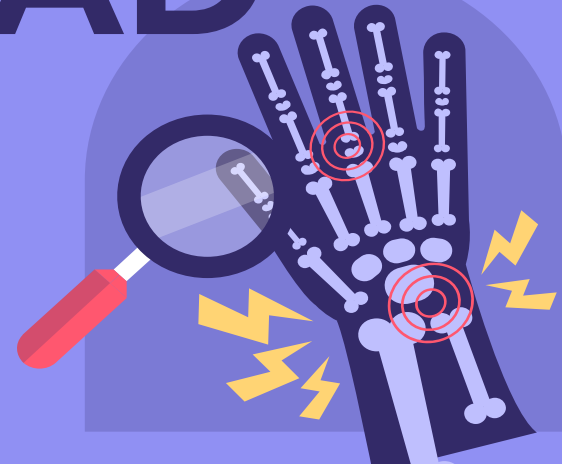



Se define como:

Es la evolución natural de cualquier proceso patológico, desde su inicio hasta su resolución. Leavell y Clark (1976)

SIRVE PARA:



Conocer la etiología o causas o de una enfermedad, los medios de prevención, diagnóstico, tratamiento y pronóstico de una enfermedad.



SE DOCUMENTA:

El documento donde se plasman los datos objetivos y subjetivos de la historia natural de la enfermedad es propiamente en la historia clínica del paciente o enfermo.

The background is a solid blue color. Scattered around the edges are several stylized pills and capsules. There are yellow pills with a diagonal line, red pills with a diagonal line, and capsules with white and yellow or red ends. The text is centered in the middle of the page.

DESARROLLO DE LA HISTORIA NATURAL



Figura 3 Historia natural de la enfermedad. Fuente: (OMS/OPS, 2011)

The background is a solid blue color. Scattered around the text are several decorative pills and capsules. There are yellow pills with a diagonal line, red pills with a diagonal line, and capsules with yellow and white ends, and red and white ends. The text is centered and reads:

“El ser humano pasa la primera mitad de su vida arruinando la salud y la otra mitad intentando restablecerla”

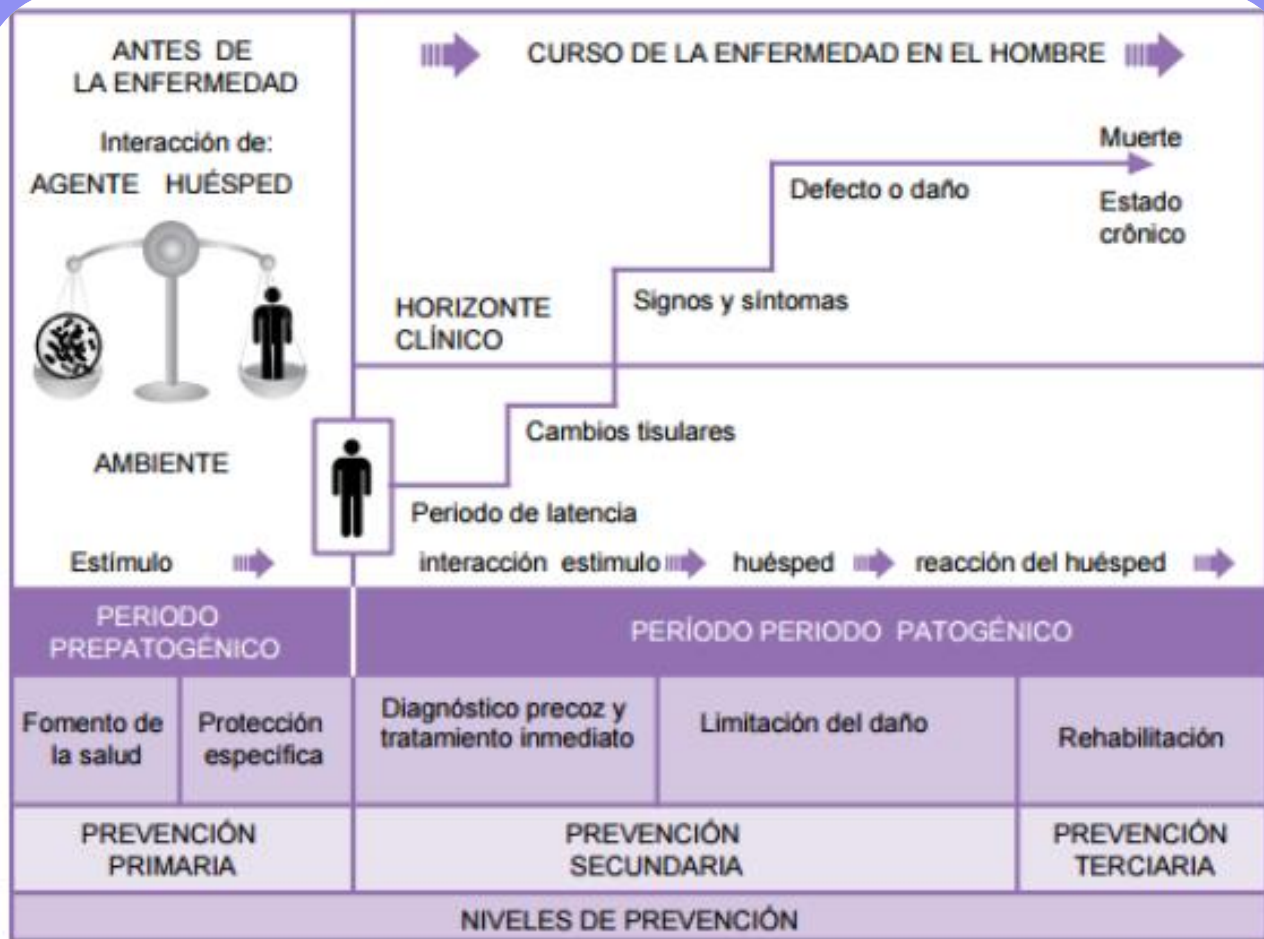
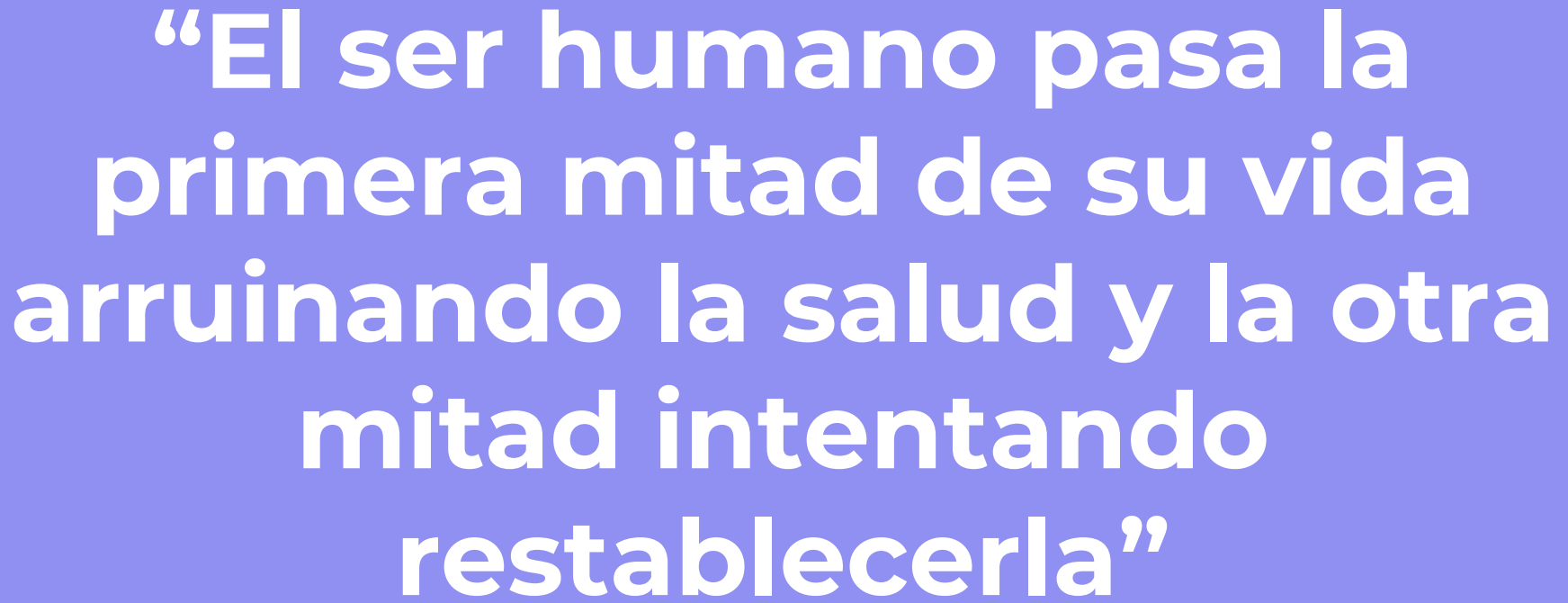

Concepción médica:

Enfatiza salud desde el punto de vista:

Somático-fisiológica

Psiquiatría

Sanitaria.





Medio ambiente físico:



En el que se analizan las condiciones que facilitan u obstaculizan la difusión de la enfermedad teniendo en cuenta la totalidad del mismo: tierra, agua, aire, alimentos en sus diversas formas, etcétera.



Las personas que ocupan el medio ambiente, a las que se agrupa por sus condiciones personales, como edad, sexo y su adscripción a determinados grupos sociales de residencia, trabajo

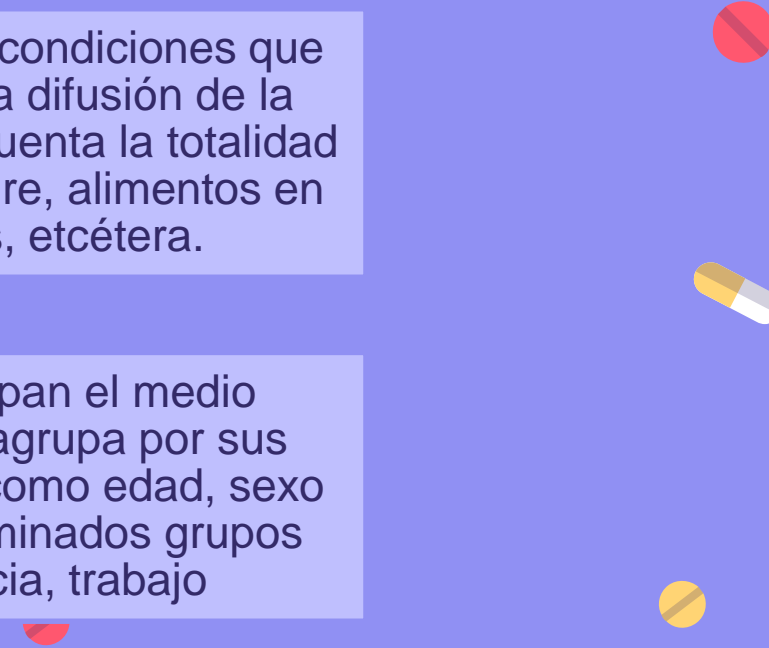

Concepción médica de la salud



Es la adaptación acertada y permanente de un individuo a su entorno.



Enfoque adaptación a la salud

Clasificación de las concepciones de "Salud"

Enfoque conceptual

"Es el estado de completo bienestar físico, mental y social y no sólo la ausencia de la enfermedad."



Enfoque funcional

Capacidad de funcionar o el estado de capacidad óptima de un individuo ante el cumplimiento eficaz de sus funciones o tareas para las que ha sido preparado.

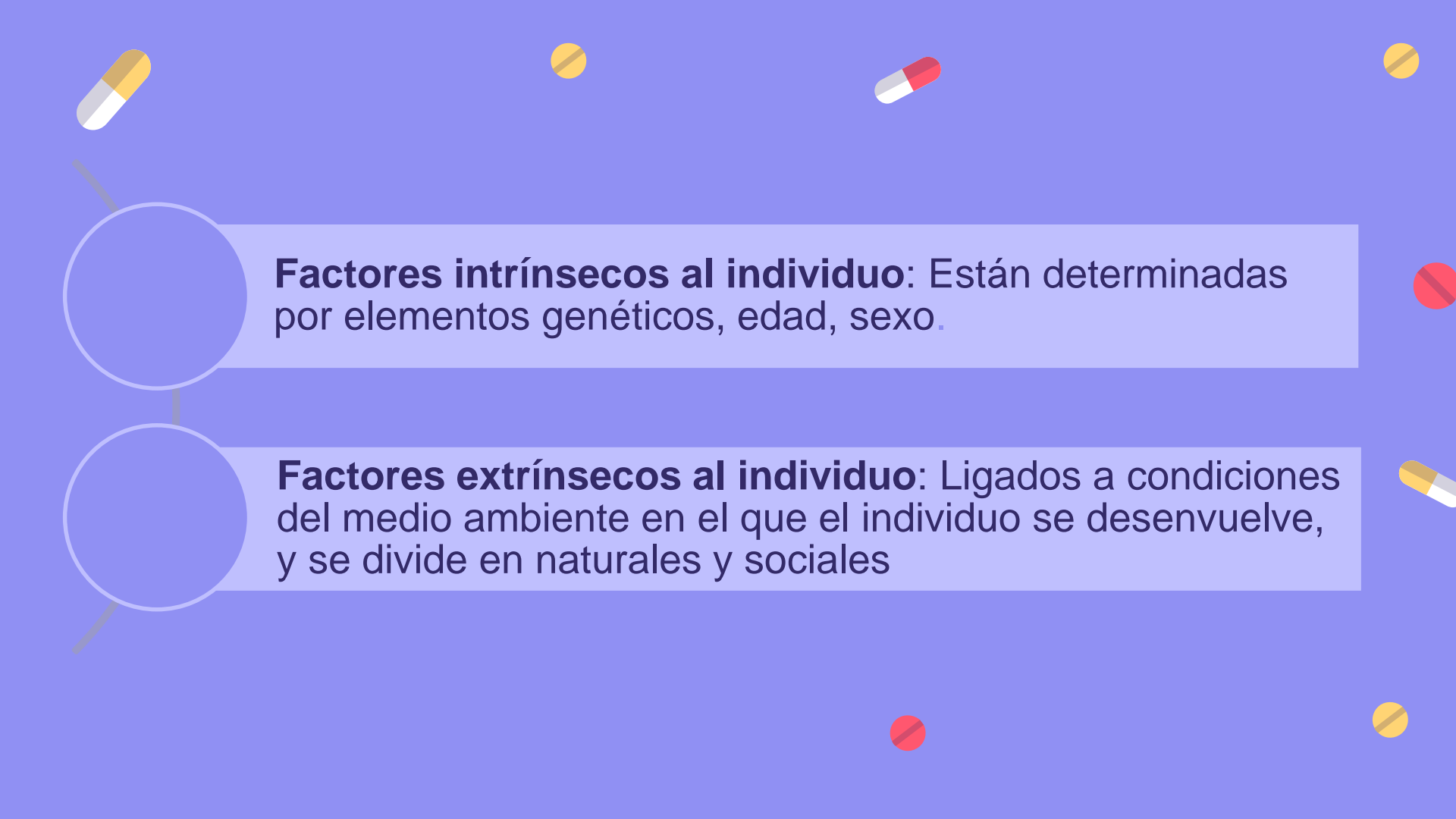
The background is a solid light purple color. It features several decorative elements: a yellow and white pill in the top left, a yellow pill in the top center, a red and white pill in the top right, and a yellow pill in the top far right. On the right side, there is a red pill and a yellow pill. At the bottom, there is a red pill in the center and a yellow pill in the bottom right. Two light purple circles are on the left side, connected by a thin grey line. The top circle is connected to a light purple rectangular box containing text. The bottom circle is connected to another light purple rectangular box containing text.

Factores intrínsecos al individuo: Están determinadas por elementos genéticos, edad, sexo.

Factores extrínsecos al individuo: Ligados a condiciones del medio ambiente en el que el individuo se desenvuelve, y se divide en naturales y sociales



Biológico

Bacterias, virus,
protozoarios,
hongos, plantas,
invertebrados,
vertebrados

Físico

Calor, frío,
geográficos,
desastres,
radiaciones,
ruidos, daños
por objetos

Químico

Sustancias
químicas,
toxinas,
venenos,
gases

Sociales

Nivel
socioeconómico
Condiciones
laborales
Vivienda



Hábitat normal en cualquier ser vivo que permite el alojamiento, subsistencia y desarrollo de un agente causal.



Elemento responsable de la enfermedad o daño en el huésped (biológico, físico, químico, social).



Las condiciones externas (social, biológico y físico) en donde ocurre la interacción entre el ambiente y el huésped.



La modificación o desequilibrio de algunos de los componentes de la triada, ocasiona la enfermedad



La salud es la homeostasis (equilibrio) entre el agente, huésped y ambiente.



Figura 8. Relación de la salud-enfermedad con la triada ecológica. Fuente: UnADM

Nivel de prevención primaria



Figura 12. Prevención primaria. Fuente: UnADM

Nivel de prevención secundaria

Historia natural de la enfermedad

Nivel patogénico

Enfermo asintomático o con síntomas iniciales

Objetivo

Evitar la progresión



Acciones dirigidas a:

- Tienen por objeto interrumpir la progresión de la enfermedad desde un estadio temprano, no reconocido, hasta uno más severo.

- Diagnóstico precoz y tratamiento temprano.

- Búsqueda activa de casos Tamizajes en población

Objetivos:

- Curar y prevenir el proceso de la enfermedad
- Evitar la propagación de la enfermedades transmisibles
- Prevenir las secuelas
- Disminuir el periodo de incapacidad.

Ejemplo

Fomentar la visita a clínicas

Identificación oportuna de daño

Diagnósticos oportunos

Figura 13. Prevención secundaria. Fuente: UnADM

TABLE OF CONTENTS

01.

THE PATIENT

You can describe the topic of the section here

02.

DISCUSSION

You can describe the topic of the section here

03.

DIAGNOSIS

You can describe the topic of the section here

04.

TREATMENT

You can describe the topic of the section here

05.

MONITORING

You can describe the topic of the section here

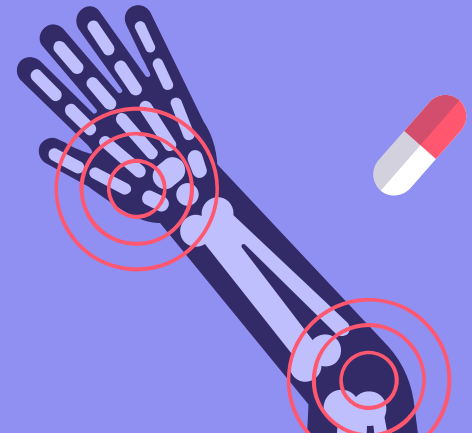

IDENTIFYING INFORMATION



MERCURY

It's the closest planet to the Sun and the smallest in the Solar System



VENUS

Venus has a beautiful name and is the second planet from the Sun



MARS

Despite being red, Mars is actually a cold place. It's full of iron oxide dust

01. THE PATIENT

You can enter a subtitle here if you need it



PATIENT MEDICAL HISTORY

2005



Mercury is the smallest planet

2010



Venus has a nice name

2015



Jupiter is the biggest planet

2020



Mars is a very cold place



AGE: 55

GENDER: Female

ALLERGIES: None

LOCATION: Madrid, Spain

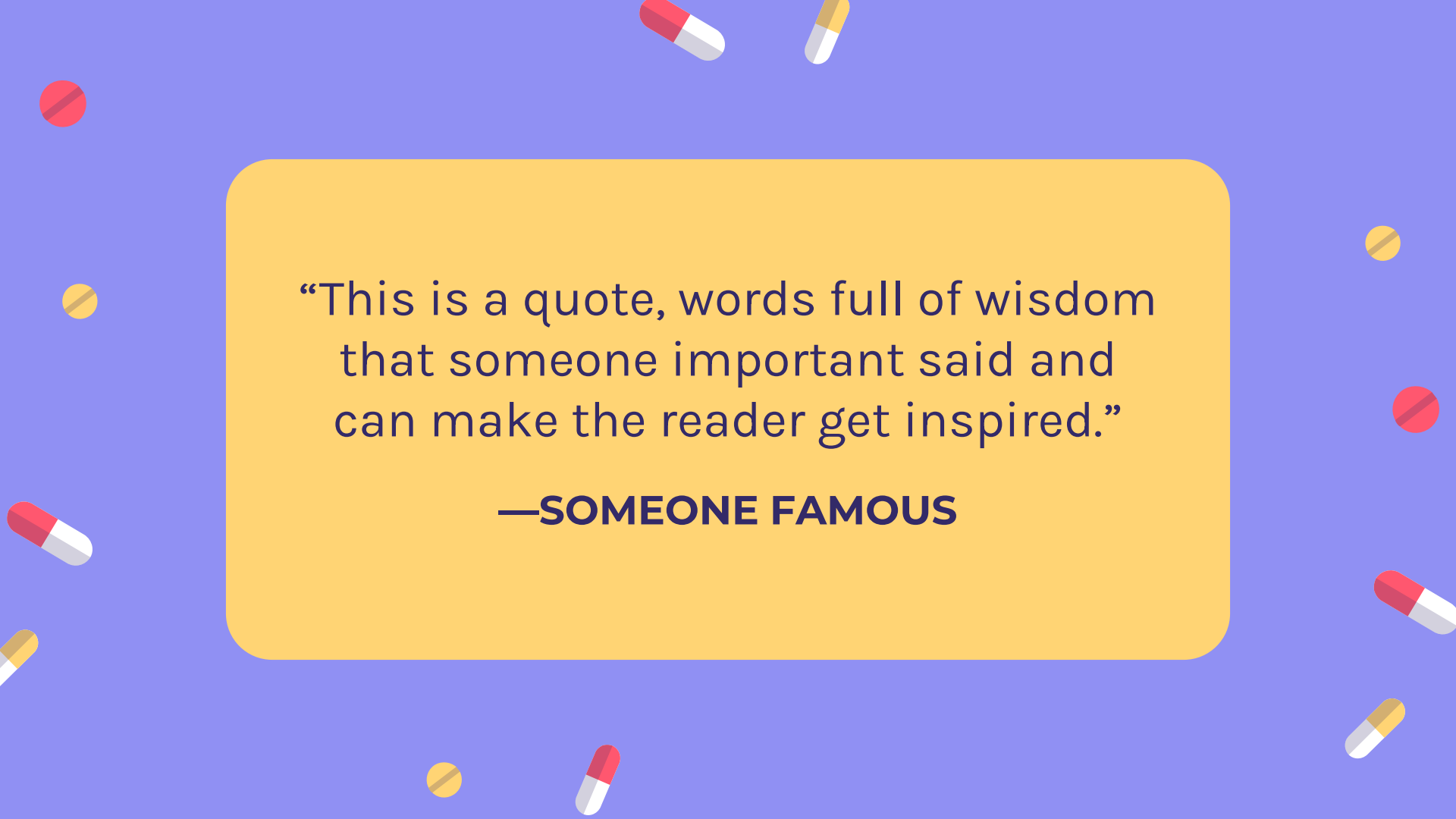

“This is a quote, words full of wisdom
that someone important said and
can make the reader get inspired.”

—SOMEONE FAMOUS

GENERAL EXAMINATION



VENUS

Venus is the second planet from the Sun



JUPITER

Jupiter is the biggest planet



MARS

Despite being red, Mars is a cold place



MERCURY

Mercury is the smallest planet

PHYSICAL EXAMINATION

MERCURY

Mercury is the closest planet to the Sun

JUPITER

Jupiter is the biggest planet of them all

VENUS

Venus is the second planet from the Sun

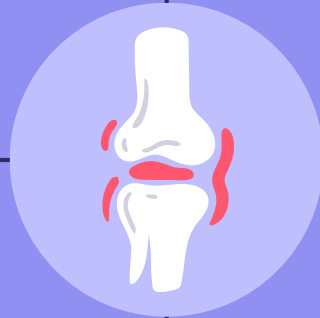

**A PICTURE
IS WORTH A
THOUSAND
WORDS**



FINDINGS

EVOLUTION

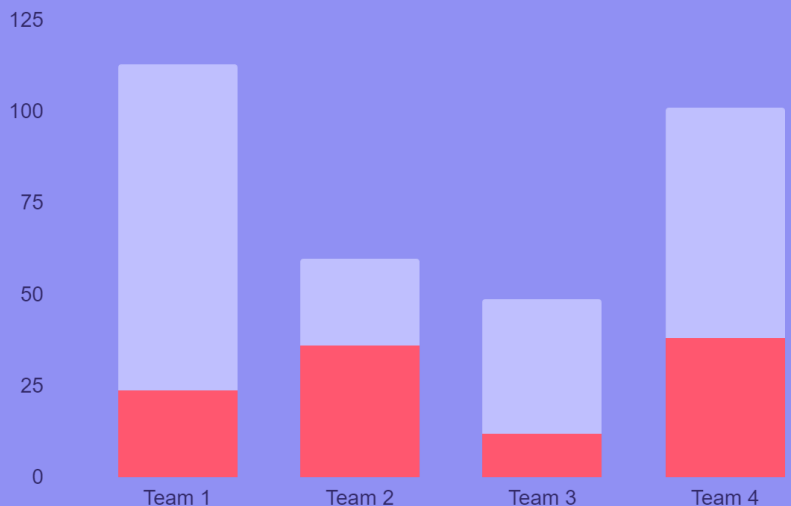

PREVALENCE



25%

Mercury is the closest planet to the Sun



75%

Jupiter is the biggest planet of them all

200,000,000

Follow the link in the graph to modify its data and then paste the new one here. [For more info, click here](#)

DISCUSSION

DR. JENNA DOE

“Mercury is the closest planet to the Sun and the smallest one in the Solar System”

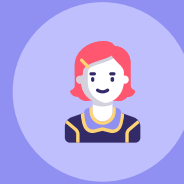

DR. JOHN JAMES

“Saturn is the ringed planet. It’s a gas giant, composed mostly of hydrogen and helium”



DISCUSSION SUMMARY

Images reveal large amounts of data, so remember: use an image instead of a long text. Your audience will appreciate it



COMPARISON

	MERCURY	SATURN	NEPTUNE
JUPITER	✓	✗	✓
VENUS	✗	✓	✗
MARS	✓	✓	✗

DIAGNOSIS

MERCURY

Mercury is the closest planet to the Sun

VENUS

Venus is the second planet from the Sun

MARS

Mars is actually a very cold place, not hot

JUPITER

Jupiter is the biggest planet of them all

SATURN

It's composed of hydrogen and helium

NEPTUNE

Neptune is very far from the Sun

TREATMENT

VENUS

Venus is the second planet from the Sun



MERCURY

Mercury is the smallest planet



MARS

Despite being red, Mars is a cold place

JUPITER

Jupiter is the biggest planet

PATIENT MONITORING

WEEK 1

Mercury is the closest planet to the Sun

Mercury  40%

Venus  60%

WEEK 2

Venus is the second planet from the Sun

Ceres  20%

Jupiter  80%

WEEK 3

Jupiter is the biggest planet of them all

Mars  70%

Saturn  30%

WEEK 4

Despite being red, Mars is a cold place

Neptune  90%

Pluto  10%

DOS & DON'TS

CONTRAINDICATIONS

- Here you can describe the reason to stop the treatment
- Here you can describe the reason to stop the treatment
- Here you can describe the reason to stop the treatment
- Here you can describe the reason to stop the treatment

INDICATIONS

- Here you can describe the reason to start the treatment
- Here you can describe the reason to start the treatment
- Here you can describe the reason to start the treatment
- Here you can describe the reason to start the treatment

POST-PREVENTION



MERCURY

Mercury is the closest planet to the Sun



VENUS

Venus is the second planet from the Sun



SATURN

It's composed of hydrogen and helium



NEPTUNE

Neptune is very far from the Sun



JUPITER

Jupiter is the biggest planet of them all



MARS

Despite being red, Mars is very cold



150,000

Big numbers catch your audience's attention



25%

Mercury is the closest planet to the Sun

75%

Venus is the second planet from the Sun

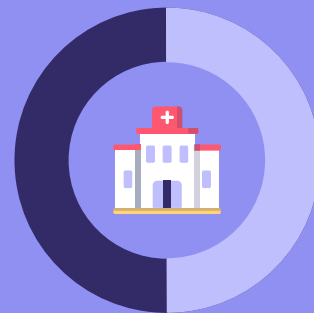

50%

Jupiter is the biggest planet of them all

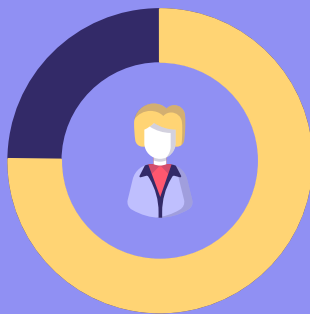

CASE TIMELINE

MERCURY

Mercury is the smallest planet



DAY 1

VENUS

Venus has high temperatures



DAY 2

MARS

Mars is a very cold place



DAY 3

JUPITER

Jupiter is the biggest planet



DAY 4



CASES IN THE WORLD

MARS

80%



Mars is actually a very cold place, not hot

JUPITER

20%



Jupiter is the biggest planet from the Sun

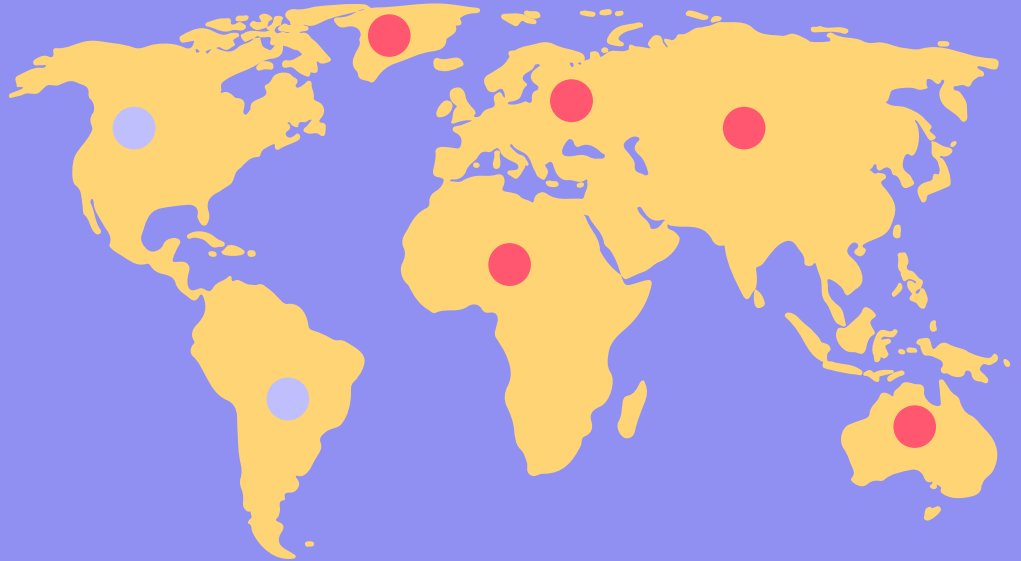

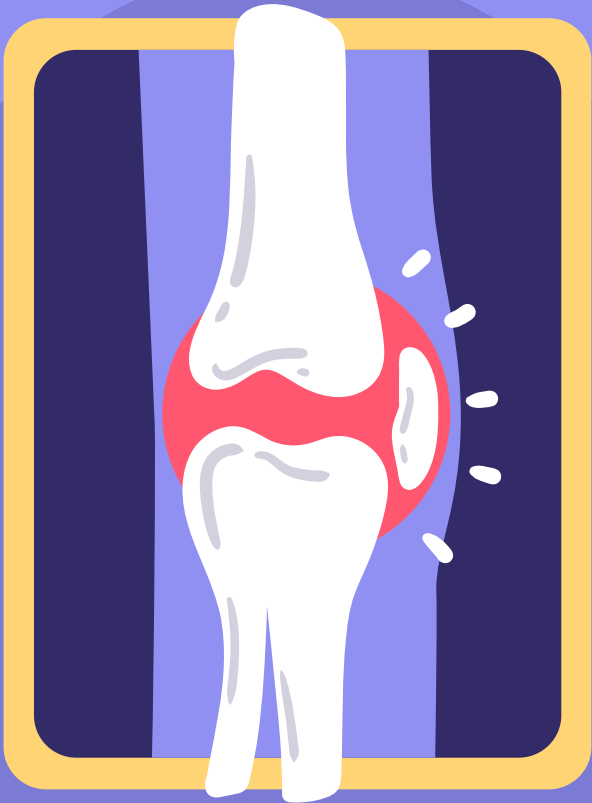

CONCLUSION

Mercury's name has nothing to do with the liquid metal since it was named after the Roman messenger god, Mercury

MOCKUP

You can replace the image on the screen with your own work. Just right-click on it and select “Replace image”



OUR TEAM



JENNA DOE

Here you can talk a bit
about this person



TIMMY JIMMY

Here you can talk a bit
about this person

THANKS!

DO YOU HAVE ANY QUESTIONS?

youremail@freepik.com

+91 620 421 838

yourcompany.com



CREDITS: This presentation template was created by **Slidesgo**, including icons by **Flaticon** and infographics & images by **Freepik**

Please keep this slide for attribution



ALTERNATIVE RESOURCES

Here's an assortment of alternative resources within the same style of this template

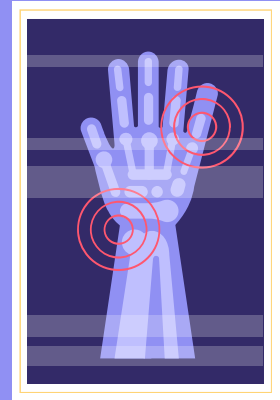

ALTERNATIVE RESOURCES

Here's an assortment of alternative resources within the same style of this template

PHOTOS

- Back view woman with sore neck
- Woman with sore neck using laptop
- Close-up of woman having pain in her wrist
- Young female athlete having wrist pain standing against tree

VECTORS

- Hand drawn world arthritis day vertical poster template
- Flat world arthritis day background
- Hand drawn world arthritis day instagram stories collection
- Hand drawn world arthritis day horizontal banners set
- Hand drawn flat world arthritis day illustration
- Flat world arthritis day background I
- Flat world arthritis day background II
- Flat world arthritis day background III

RESOURCES

VECTORS

Did you like the resources on this template? Get them for free at our other websites:

PHOTOS

- Side view woman with hurt wrist
- Sporty woman with sore neck
- Female doctor at hospital with stethoscope
- Specialist male doctor holding a clipboard

- Flat world arthritis day illustration I
- Flat world arthritis day illustration II
- Flat world arthritis day illustration III
- Flat world arthritis day illustration IV
- Flat world arthritis day background I
- Flat world arthritis day background II
- Hand drawn world arthritis day background I
- Hand drawn world arthritis day background II
- Hand drawn world arthritis day landing page template

Instructions for use

In order to use this template, you must credit [Slidesgo](#) by keeping the [Thanks](#) slide.

You are allowed to:

- Modify this template.
- Use it for both personal and commercial projects.

You are not allowed to:

- Sublicense, sell or rent any of Slidesgo Content (or a modified version of Slidesgo Content).
- Distribute Slidesgo Content unless it has been expressly authorized by Slidesgo.
- Include Slidesgo Content in an online or offline database or file.
- Offer Slidesgo templates (or modified versions of Slidesgo templates) for download.
- Acquire the copyright of Slidesgo Content.

For more information about editing slides, please read our FAQs or visit Slidesgo School:

<https://slidesgo.com/faqs> and <https://slidesgo.com/slidesgo-school>

Instructions for use (premium users)

As a Premium user, you can use this template without attributing [Slidesgo](#) or keeping the "Thanks" slide.

You are allowed to:

- Modify this template.
- Use it for both personal and commercial purposes.
- Hide or delete the "Thanks" slide and the mention to Slidesgo in the credits.
- Share this template in an editable format with people who are not part of your team.

You are not allowed to:

- Sublicense, sell or rent this Slidesgo Template (or a modified version of this Slidesgo Template).
- Distribute this Slidesgo Template (or a modified version of this Slidesgo Template) or include it in a database or in any other product or service that offers downloadable images, icons or presentations that may be subject to distribution or resale.
- Use any of the elements that are part of this Slidesgo Template in an isolated and separated way from this Template.
- Register any of the elements that are part of this template as a trademark or logo, or register it as a work in an intellectual property registry or similar.

For more information about editing slides, please read our FAQs or visit Slidesgo School:

<https://slidesgo.com/faqs> and <https://slidesgo.com/slidesgo-school>

Fonts & colors used

This presentation has been made using the following fonts:

Montserrat

(<https://fonts.google.com/specimen/Montserrat>)

Karla

(<https://fonts.google.com/specimen/Karla>)

#ffffff

#ff576f

#ffd474

#bfbffe

#9090f3

#332a68

Storyset

Create your Story with our illustrated concepts. Choose the style you like the most, edit its colors, pick the background and layers you want to show and bring them to life with the animator panel! It will boost your presentation. Check out [How it Works](#).



Pana



Amico



Bro



Rafiki



Cuate

Use our editable graphic resources...

You can easily [resize](#) these resources without losing quality. To change the [color](#), just ungroup the resource and click on the object you want to change. Then, click on the paint bucket and select the color you want.

Group the resource again when you're done. You can also look for more [infographics on Slidesgo](#).





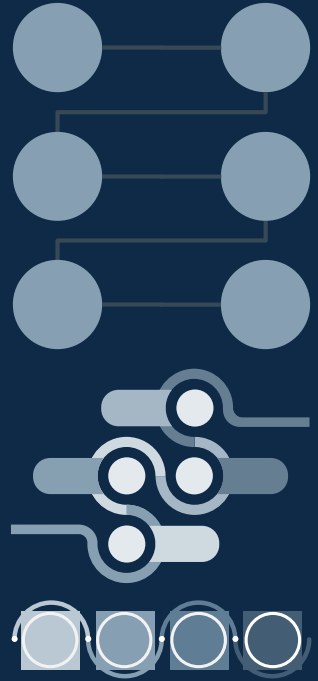
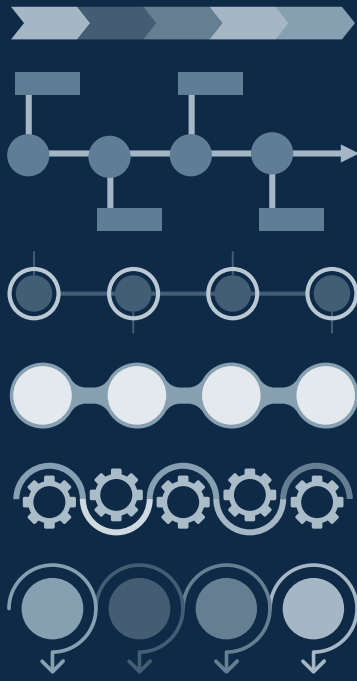
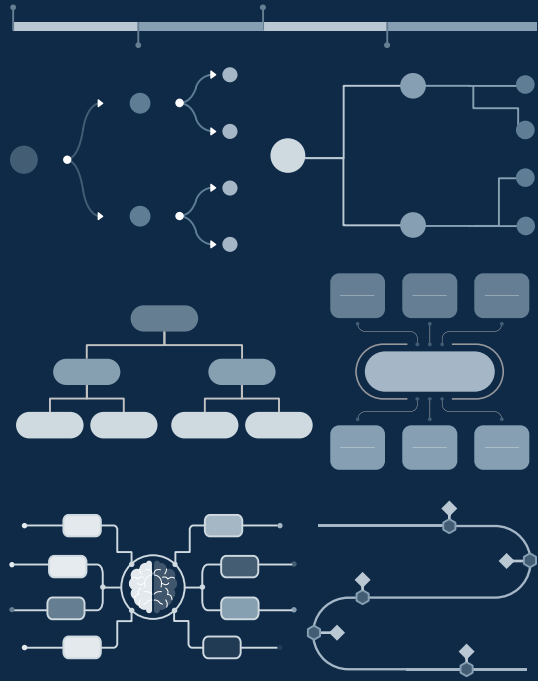

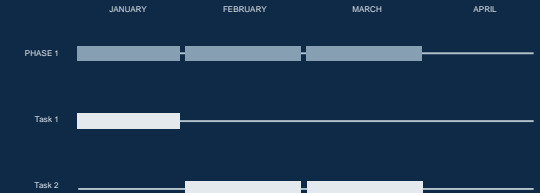
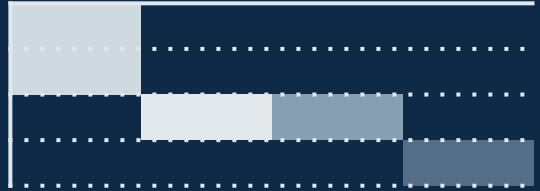
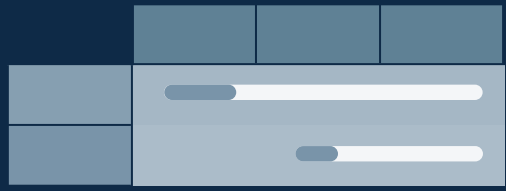
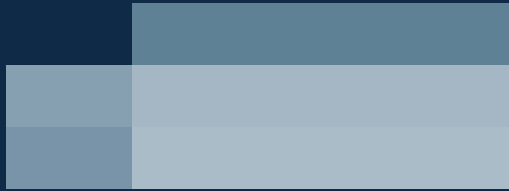
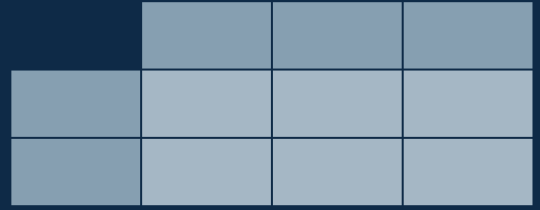
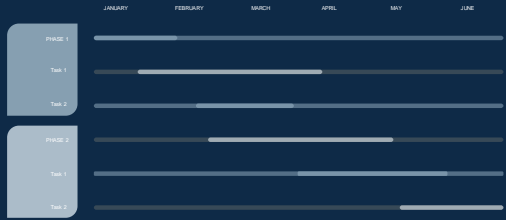
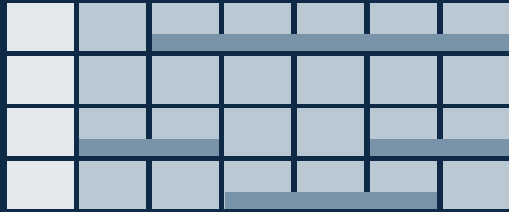

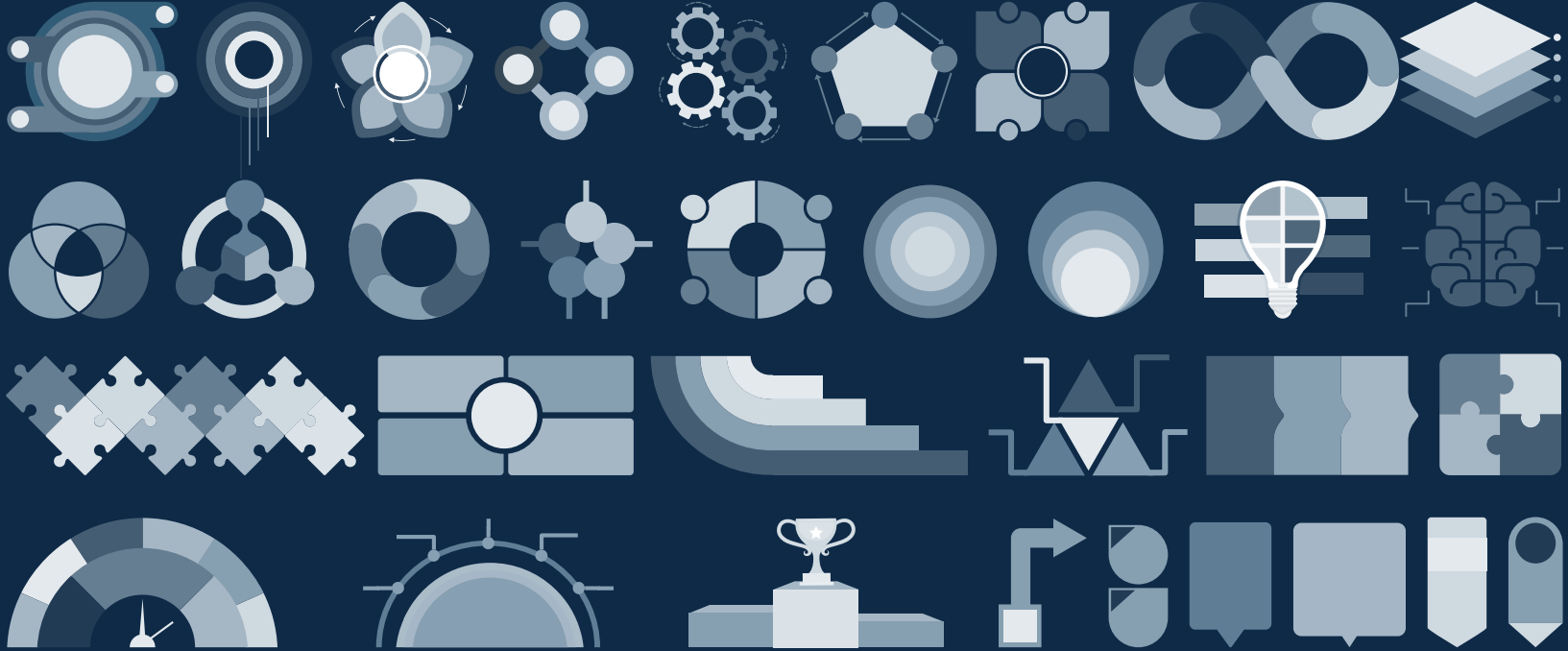

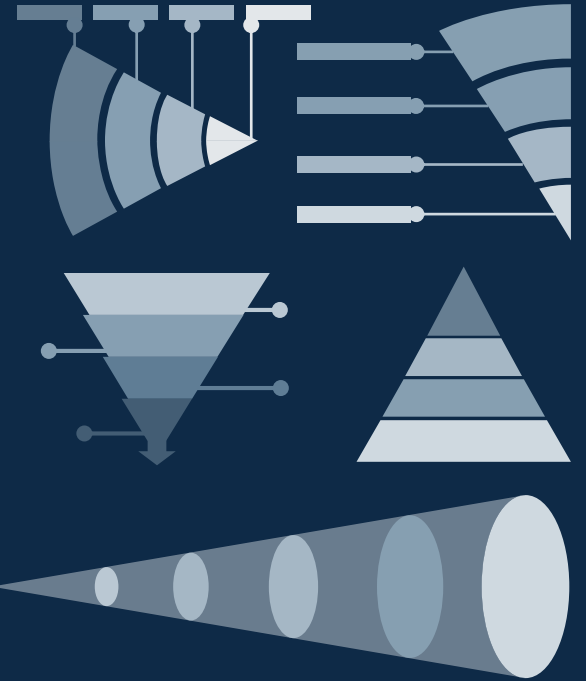
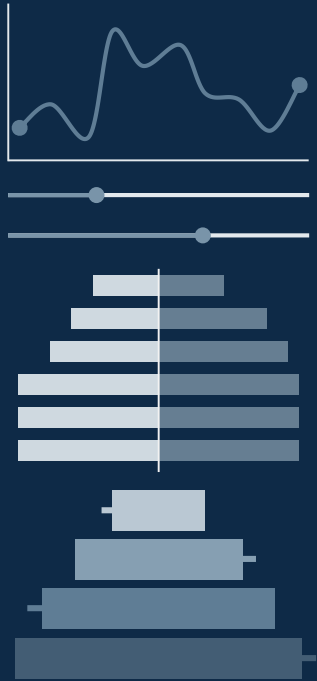
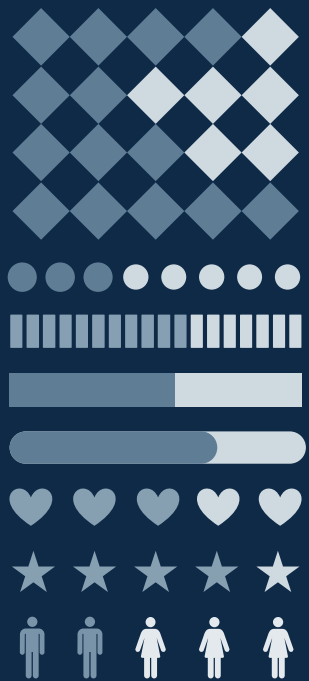
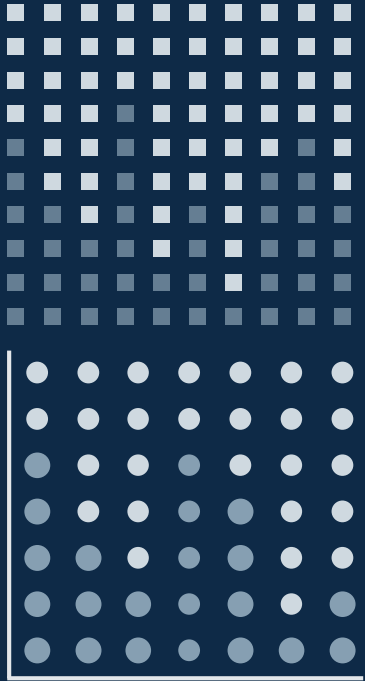

...and our sets of editable icons

You can *resize* these icons without losing quality.

You can change the stroke and fill color; just select the icon and click on the paint bucket/pen.

In Google Slides, you can also use [Flaticon's extension](#), allowing you to customize and add even more icons.



Educational Icons



Medical Icons



Business Icons



Teamwork Icons



Help & Support Icons



Avatar Icons



Creative Process Icons



Performing Arts Icons



Nature Icons



SEO & Marketing Icons



