



Nombre de alumno: Daniel Lara de León

**Nombre del profesor: Erika Adriana Iris
Gordillo Rojas**

Nombre del trabajo: Activity 2

Materia: Inglés 2

Grado: 2

Grupo: C

Comitán de Domínguez Chiapas, Marzo 2022

Food Guidelines

For good health, eat a lot of grains, vegetables, and fruit. Eat some dairy, meat, and fruit. Eat a little fat and oils.

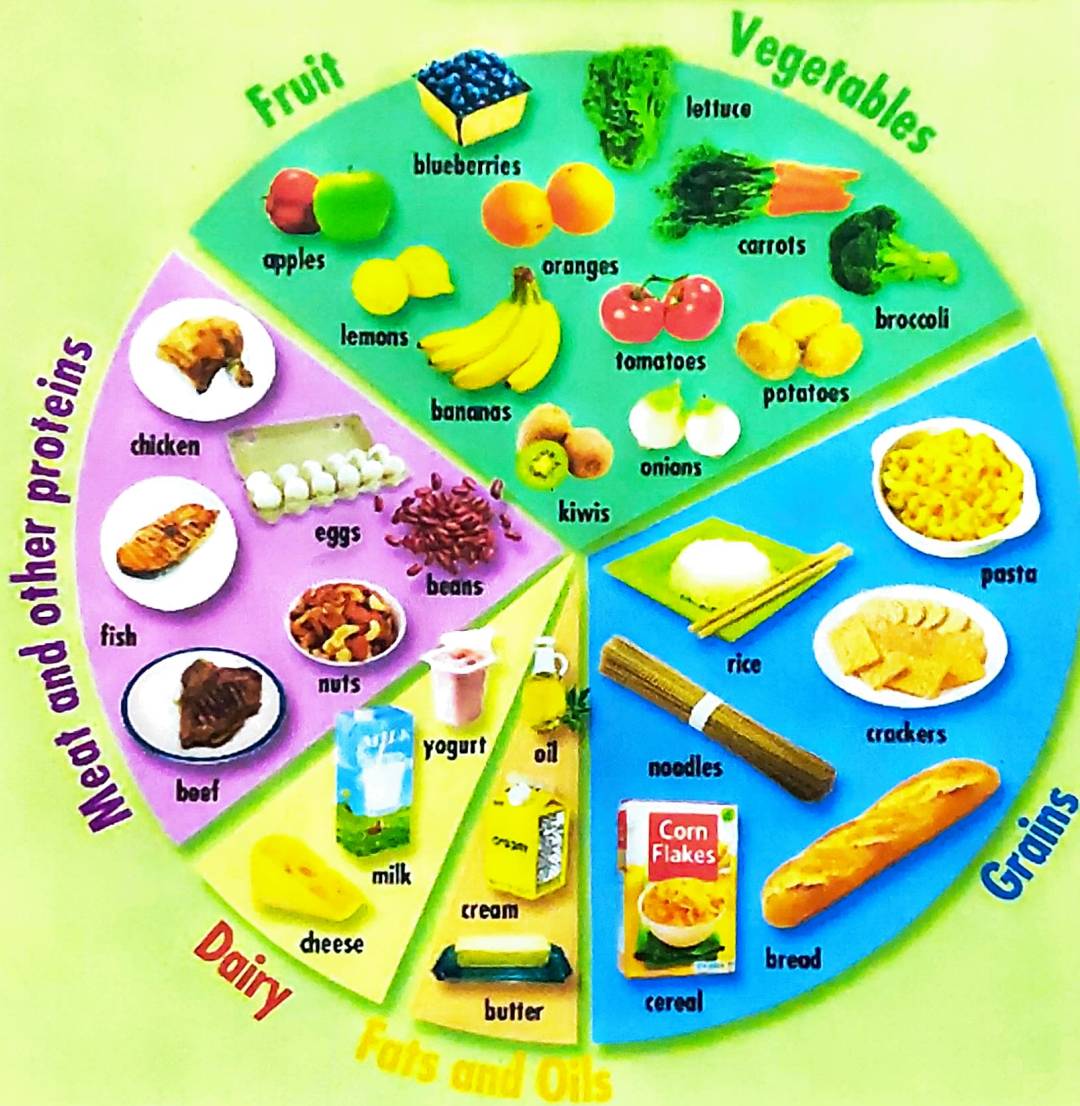

Count: eggs, beans, nuts, apples, blueberries, lemons, oranges, bananas, kiwis, tomatoes, onions, potatoes, carrots, crackers, noodles

Noncount: beef, fish, chicken, lettuce, broccoli, pasta, rice, bread, cereal, butter, cream, oil, cheese, milk, yogurt

Uso de SOME y ANY en inglés

SOME

+ Usamos **SOME** en oraciones afirmativas con sustantivos contables e incontables

I need some shoes >> Necesito algunos zapatos

I drank some water >> Bebí un poco de agua

? Usamos **SOME** en preguntas, **PERO** solo en **OFERTAS Y SOLICITUDES**

Would you like some water? >> ¿Quieres un poco de agua?

Can I borrow some money? >> ¿Me prestas algo de dinero?



Si quieres aprender inglés GRATIS, ve a:

www.aprenderinglesrapidoysfacil.com

ANY

- Usamos **ANY** en oraciones negativas con sustantivos contables e incontables. (A veces no tiene traducción en español)

I don't have any shoes >> No tengo zapatos

I don't need any water >> No necesito agua

? Usamos **ANY** en preguntas con sustantivos contables e incontables. (A veces no tiene traducción en español)

Do you have any pets? >> ¿Tienes mascotas?

Do you have any money? >> ¿Tienes (algo de) dinero?

Count and noncount nouns; some and any

Count nouns

an egg → eggs
a sandwich → sandwiches

Do we need **any** eggs?
 Yes. Let's get **some** (eggs).
 No. We **don't** need **any** (eggs).

Noncount nouns

bread
 lettuce

Do we need **any** bread?
 Yes. Let's get **some** (bread).
 No. We **don't** need **any** (bread).

A Complete the conversation with *some* or *any*.

Amanda: The store doesn't have any potato salad.
 Adam: Well, we have lots of potatoes. Let's make some !
 Amanda: OK. Do we have any mayonnaise?
 Adam: No. We need to buy some .
 Amanda: We need some onions, too.
 Adam: Oh, I don't want any onions. I hate onions!
 Amanda: Then let's get some celery. *→ apio*
 Adam: No. I don't want any celery in my potato salad.
 But let's put some apples in it.
 Amanda: Apples in potato salad? That sounds awful!



4 Complete the conversations with *some* or *any*.

- A: What do you want for dinner?
 B: Let's make some pasta with tomato sauce.
 A: Good idea. Do we have any meat?
 B: Well, we have some beef, but I don't want any meat in the sauce. *→ salsa*
 Let's get some tomatoes and onions.
 A: OK. Do we need any green peppers for the sauce?
 B: Yes, let's get some peppers. *→ pimientos verdes*
 Oh, and some garlic, too. *→ ajo*
 A: Great. We have some spaghetti, so we don't need any pasta.
 B: Yeah, but let's get some bread.
 And some cheese, too.

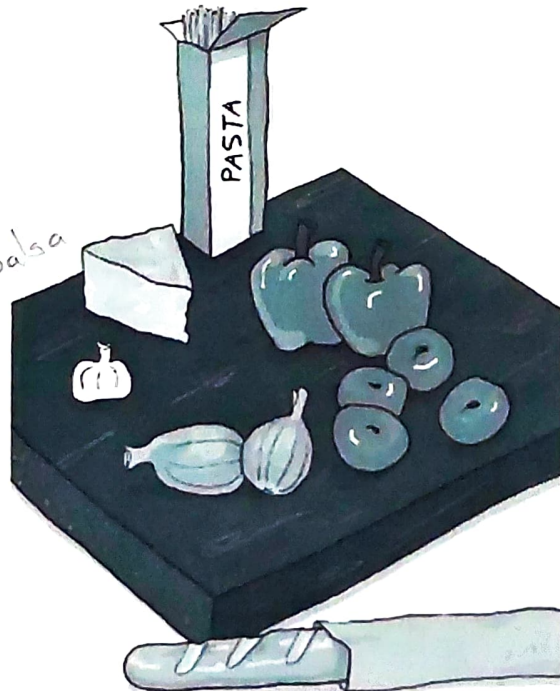

What do you need to make these foods? What don't you need? Write sentences.



1. an omelet

You need some butter, milk, eggs,

and cheese. You don't need

any lemons.



2. a chicken sandwich

You need some lettuce, tomatoes, onions,
mayonnaise and ham. You don't
need any potatoes



3. chicken soup

You need some chicken, noodles, onions,
tomatoes, and potatoes. You don't
need any garlic.

ADVERBS OF FREQUENCY

test-english.com



WORD ORDER

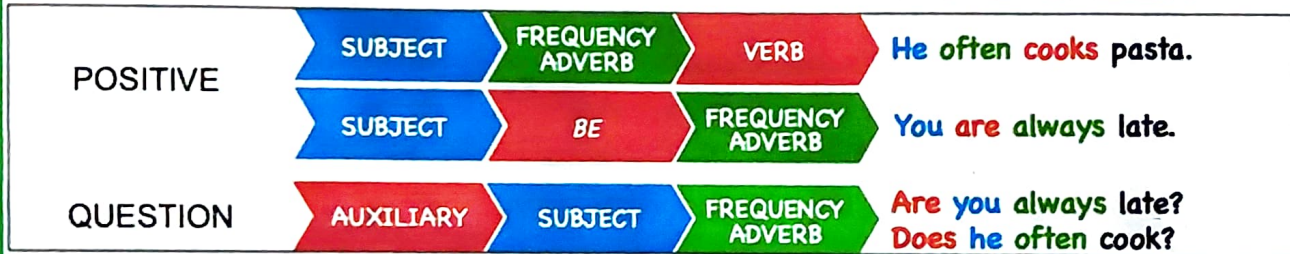

! Use **NEVER** and **HARDLY EVER** with positive verbs

X He isn't never late.

✓ He is never late.

X They don't hardly ever go to the library.

✓ They hardly ever go to the library.

Adverbs of frequency

always
usually
often

I **sometimes** eat breakfast.
hardly ever
never

Sometimes I eat breakfast.

Do you **ever** have fish for breakfast?

Yes, I **always** do.

Sometimes I do.

No, I **never** do.

100%

always
usually
often
sometimes
hardly ever
never

0%

A Put the adverbs in the correct places. Then practice with a partner.

A: What do you ^{usually} have for breakfast? (usually)

B: Well, I have coffee and cereal. (often) *I often have*

A: Do you eat breakfast at work? (ever) *Do you ever eat*

B: I have breakfast at my desk. (sometimes) *I sometimes have*

A: Do you eat rice for breakfast? (usually) *Do you usually eat*

B: No, I have rice. (hardly ever) *No, I hardly ever have*



B Unscramble the sentences.

1. I / have breakfast / on / never / weekends

I never have breakfast on weekends.

2. work / I / snacks / eat / at / hardly ever

I hardly ever eat snacks at work.

3. eat / for / pasta / dinner / sometimes / I

I sometimes eat pasta for dinner.

4. have / I / dinner / with / often / family / my

I often have dinner with my family.

7

Do you often have these things for dinner? Write sentences. Use the adverbs in the box.

never hardly ever sometimes often usually always

1. cheese

I hardly ever have cheese for dinner. I usually have cheese for dinner.

2. milk

I usually have milk for dinner.

3. coffee

I always have coffee for dinner.

4. eggs

Sometimes I have eggs for dinner.

5. beef

I hardly ever have beef for dinner.

6. rice

I never have rice for dinner.

7. beans

I often have beans for dinner.

8. cereal

Sometimes I have cereal for dinner.

Present simple wh- questions					
Singular	Who What When Where Why How How often How much	do	I	go work like think study live have eat	?
			you		
		does	he she it		
			you we they		
Plural		do			

3

Unscramble the questions. Then answer with your own information.

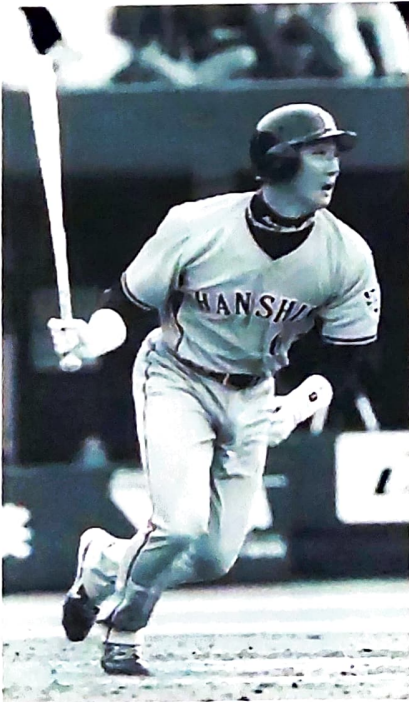

1. you do like baseball

Do you like baseball?

No, I don't

2. sports what do watch you

what sports do you watch?

I watch soccer

3. you play sports what do

what sports do you play?

I don't play sports

4. snowboarding do you how often go

How often do you go snowboarding?

I never go snowboarding

5. do with who sports you play

who do you play sports with?

I don't play sports

1. when do you go to the school?

she goes to the school on Saturday

2. How much do you work in the week?

He works very much in the week

3. why do you study nursing?

He studies nursing because he likes

Simple present Wh-questions

What sports do you play?

I play **hockey and baseball**.

Who do you play baseball **with**?

I play **with some friends from work**.

Where do you play?

We play **at Hunter Park**.

How often do you practice?

We practice **once or twice a week**.

When do you practice?

We practice **on Sundays**.

What time do you start?

We start **at ten o'clock in the morning**.

A Complete the conversations with the correct Wh-question words. Then practice with a partner.

1. A: I watch sports on TV every weekend.

B: Really? *What sports* do you like to watch?

A: Soccer. It's my favorite!

B: *when* do you usually watch soccer?

A: On Sunday afternoons.

B: And *where* do you usually watch it?

At home?

A: No, at my friend's house. He has a really big TV!

2. A: *How often* do you go bike riding?

B: Oh, about once a month.

A: I love to go bike riding. I go every Saturday.

B: Really? *what time* do you go?

A: Usually at about one o'clock.

B: Oh, yeah? *who* do you usually go with?

A: My sister. Come with us next time!



on **on the corner of** **across from** **next to** **between**

The department store is **on** Main Street.
 It's **on the corner of** Main and First.
 It's **across from** the park.

It's **next to** the bank.
 The bank is **between** the department store **and** the restaurant.

Look at the map and complete the sentences. Then compare with a partner.

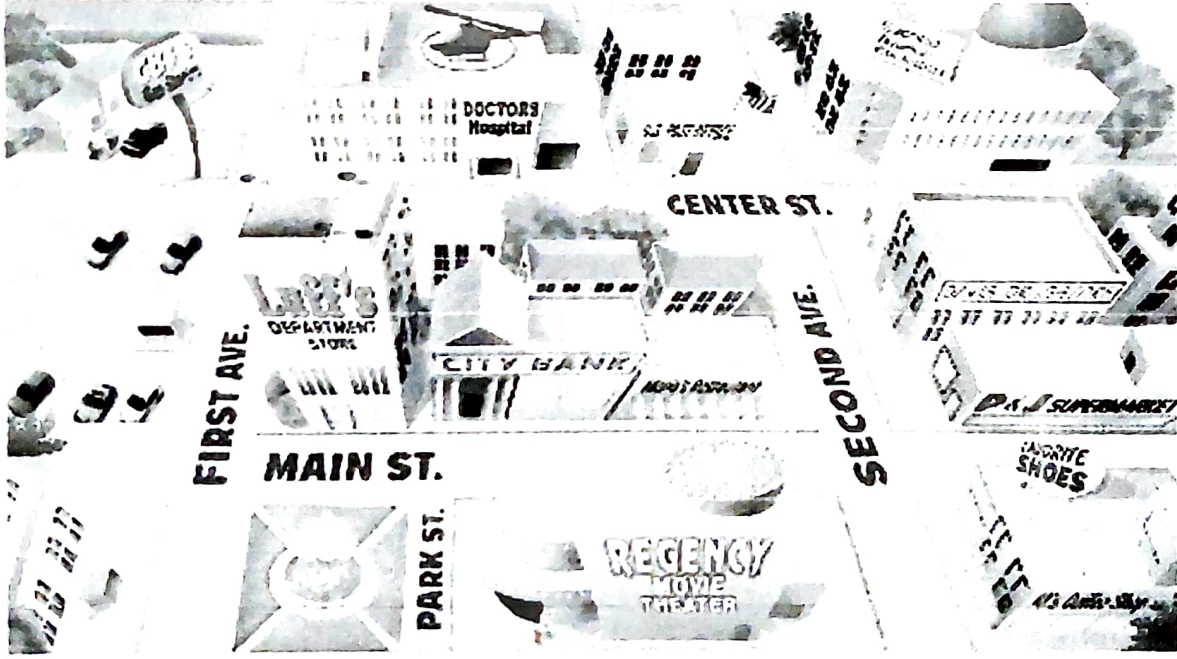

1. The coffee shop is Second Avenue. It's **next to** the shoe store.
2. The movie theater is **on the corner of** Park and Main. It's **across from** the park.
3. The gas station is **across from** the parking lot. It's **on the corner of** First and Center.
4. The post office is **on the corner of** Center and Second. It's **next to** the hospital.
5. The bank is **between** the restaurant and the department store. It's **on** Main Street.

<input type="checkbox"/> across from	<input checked="" type="checkbox"/> between	<input checked="" type="checkbox"/> on
<input checked="" type="checkbox"/> behind	<input checked="" type="checkbox"/> next to	<input checked="" type="checkbox"/> on the corner of

- The English school is on Catherine Street.
- The hospital is behind the hotel.
- The Mexican restaurant is on the corner of Beatrice Street and Fourth Avenue.
- The bank is on Barbara Street, between Sixth and Seventh Avenues.
- The bookstore is next to the English school.
- The coffee shop is across from the park.

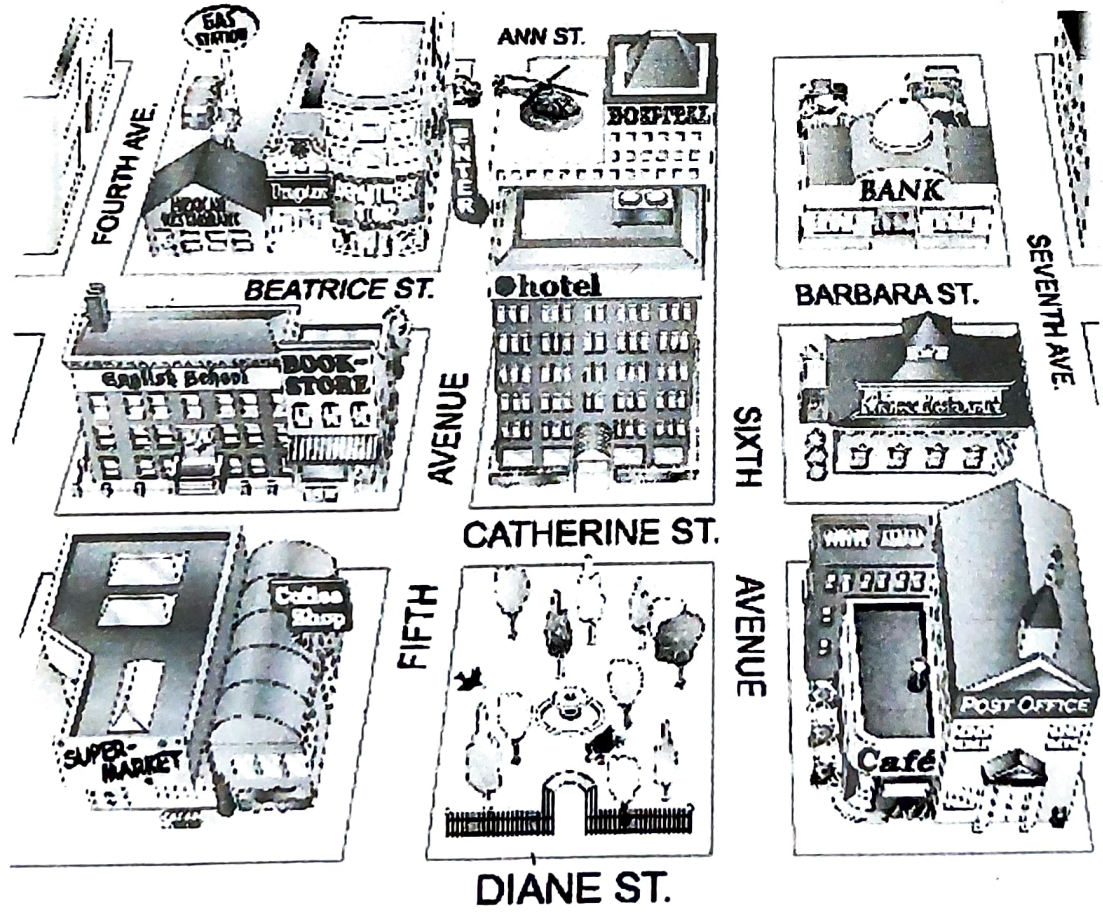

<input type="checkbox"/> Next to the café?	<input checked="" type="checkbox"/> Excuse me. Can you help me?
<input checked="" type="checkbox"/> Is there a post office around here?	<input checked="" type="checkbox"/> Where on Diane Street?
<input type="checkbox"/> Thanks a lot.	

Rachel: Excuse me. Can you help me?

Man: Sure.

Rachel: Is there a post office around here?

Man: Yes, there is. It's on Diane Street.

Rachel: Where on Diane Street?

Man: It's on the corner of Diane Street and Seventh Avenue.

Rachel: Next to the café?

Man: Yes, that's right. It's right next to the café.

Rachel: Thanks a lot

Man: You're welcome.



Como puedo llegar

<p>How do I get to Rockefeller Center? Walk up/Go up Fifth Avenue. Turn left on 49th Street. It's on the right.</p>	<p>Camina arriba Voella iza a la derecha</p>	<p>How can I get to Bryant Park? Walk down/Go down Fifth Avenue. Turn right on 42nd Street. It's on the left.</p>	<p>Camina abajo Voella deucha a la izquierda</p>
----------------------------------------------------------------------------------------------------------------------------------------------------------------	------------------------------------------------------------------------	--------------------------------------------------------------------------------------------------------------------------------------------------------------	----------------------------------------------------------------------------

Walk up/Go up . . . Street/Avenue.
Turn left on . . . Street/Avenue
Walk to . . . Street/Avenue.

Walk down/Go down . . . Street/Avenue.
Turn right on . . . Street/Avenue.
It's on the left/right.

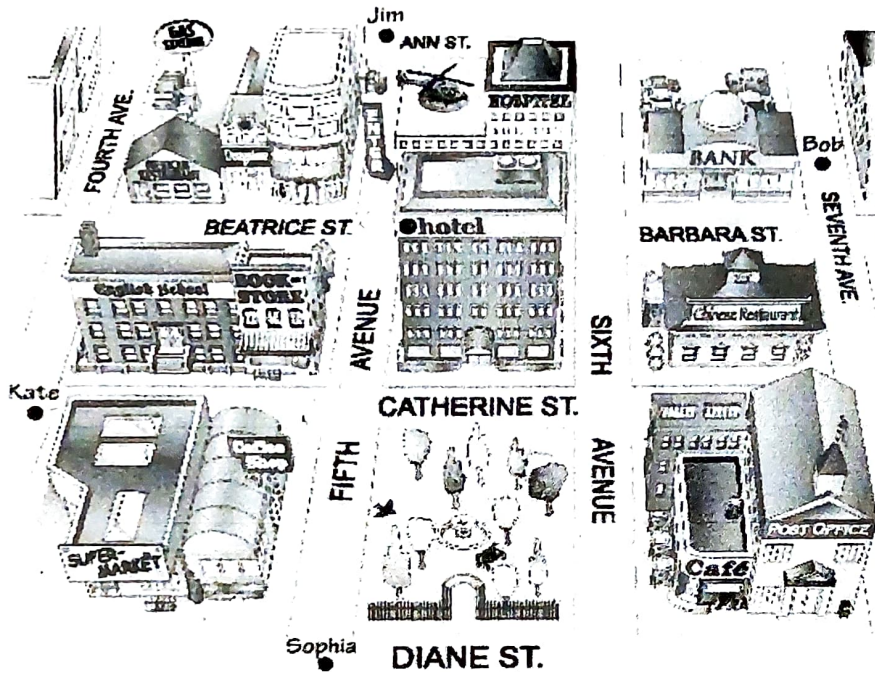

1. Sophia is looking for the Mexican restaurant.

Go up Fifth Avenue. Turn left on Beatrice Street.

Walk to Fourth Avenue. It's on the right.

2. Kate is looking for the post office.

Go up on Catherine St, turn right on sixth avenue
one blocks, turn left on Diane St. it's on the left.

3. Bob is looking for the supermarket.

Go down seventh ave two blocks, turn right on
Diane St walk up, three blocks, It's on the right

4. Jim is looking for the bank.

Go down on Fifth avenue one blocks, turn left
on Beatrice St one block, it's on the left.