



Nombre del alumno: Blandi Jorgelina López García.

Nombre del profesor: Mtra. Ivonne Jezabel Montejo Silvestre Montejo.

Nombre del trabajo: What Sport do you play? You can not miss it.

Materia: Ingles II.

Grado: 2do.. Cuatrimestre.

Grupo: "A".

PASIÓN POR EDUCAR

Frontera Comalapa. Chiapas a 2 abril del 2022.

WORKBOOK

1 Sports

A Complete the crossword puzzle. Write the names of the sports.

1
s
o
c
t
h
o
c
k
e
y
b
l
e
n
t
n
i
s
o
n
g
b
a
s
k
e
t
b
a
l
l
v
i
d
i
l
y
b
a
i
g
o
l
f

Across (→)

Down (↓)

B Which sports in part A follow go? Which sports follow play? Complete the chart.

go	play	
hiking	soccer	baseball
swimming	tennis	golf
bikeriding	hockey	volleyball
bikeriding	basketball	

2

Complete the conversation. Use the questions in the box.

- Who do you practice with?
- Does your sister play volleyball, too?
- Do you like sports?
- When do you usually practice?
- What sports do you like?

Joe: Do you like sports?

Liz: Yes, I do. I like them a lot.

Joe: Really? What sport do you like?

Liz: Well, I love volleyball.

Joe: When do you usually practice?

Liz: On weekends. I'm too busy on weekdays.

Joe: Who do you practice with?

Liz: I usually practice with my friends from school.

Joe: Does your sister play volleyball, too?

Liz: No, she doesn't like sports. She thinks they're boring.



3

Unscramble the questions. Then answer with your own information.



1. you do like baseball
Do you like baseball?
Yes, I do.
2. sports what do watch you
What sport do you watch?
3. you play sports what do
What do you play sports?
4. snowboarding do you how often go
How often do you go snowboarding?
5. do with who sports you play
Who do you play with?

4

Write questions and answers about these people.

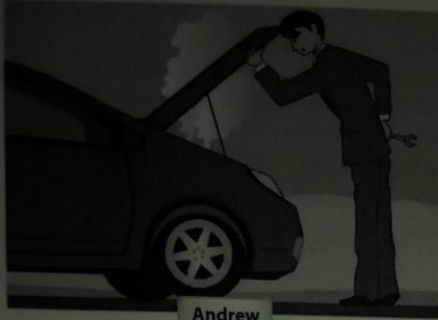

1. Can Andrew fix a car?
No, he can't.



2. Can Chris and Nick swim?
Yes, they can.



3. Can Kenji yoga?
Yes, he can.



4. Can Juliet cook?
No, she can't.



5. Can Erica play violin?
Yes, she can.



6. Can Natasha ride a horse?
Yes, she can.

5

Write sentences about these people. Use can, can't, and but.



1. She can play the guitar, but
she can't play the piano.



2. He can whistle a song
but he can't sing.



3. She can play soccer but
she can't play golf.



4. he can go bike riding but
he can't drive car.

6

Choose the correct responses.

1. A: Do you like the guitar?

B: No, I don't.

- Yes, I can.
- No, I don't.

2. A: Who do you play tennis with?

B: My sister.

- I do.
- My sister.

3. A: Who can fix a computer?

B: Yes, I can.

- I can.
- Yes, I can.

4. A: Where do you go snowboarding?

B: In the mountains.

- In winter.
- In the mountains.

7 Can or can't?

A Can you do these things? Check (✓) can or can't.

	can	can't
1. cook	<input checked="" type="checkbox"/>	<input type="checkbox"/>
2. dance	<input type="checkbox"/>	<input checked="" type="checkbox"/>
3. drive a car	<input type="checkbox"/>	<input checked="" type="checkbox"/>
4. play chess	<input type="checkbox"/>	<input checked="" type="checkbox"/>
5. play the piano	<input type="checkbox"/>	<input checked="" type="checkbox"/>
6. snowboard	<input type="checkbox"/>	<input checked="" type="checkbox"/>
7. speak two languages	<input type="checkbox"/>	<input checked="" type="checkbox"/>
8. swim	<input type="checkbox"/>	<input checked="" type="checkbox"/>
9. tell good jokes	<input type="checkbox"/>	<input checked="" type="checkbox"/>
10. upload photos	<input checked="" type="checkbox"/>	<input type="checkbox"/>

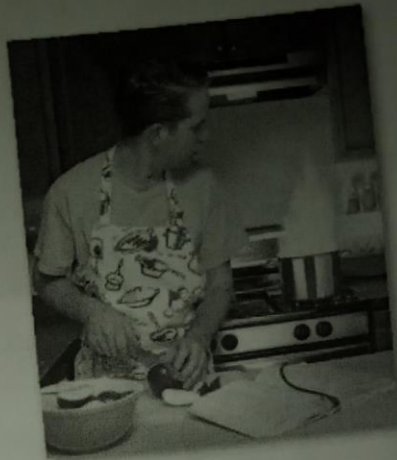

B Write sentences about the things in part A.

- I can't cook at all.
- I can dance really well.
- I can't drive a car at all.
- I can't play chess at all.
- I can't play the piano at all.
- I can't snowboard at all.
- I can't speak two languages at all.
- I can't swim at all.
- I can't tell good jokes at all.
- I can upload photos really well.

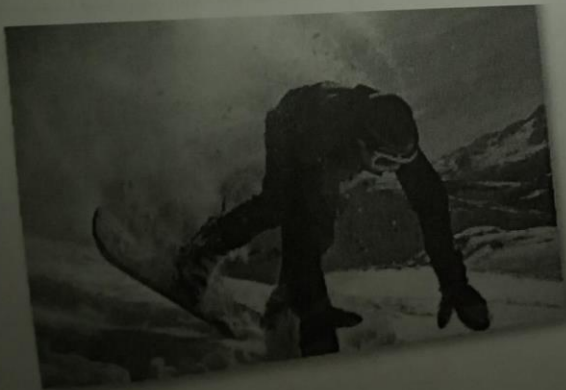

8

Write each sentence a different way. Use the sentences in the box.

- | | | |
|---|--|--|
| <input type="checkbox"/> I hardly ever go hiking. | <input type="checkbox"/> I love it. | <input checked="" type="checkbox"/> He can play sports well. |
| <input type="checkbox"/> She tells good jokes. | <input type="checkbox"/> He can't sing at all. | <input type="checkbox"/> She has many talents. |

- He's a great athlete.
He can play sports well.
- I don't go hiking very often.
I hardly ever go hiking.
- She has a lot of abilities.
She has many talents.
- I really like it.
I love it.
- He's a terrible singer.
He can't sing at all.
- She's very funny.
She tells good jokes.



9

Answer these questions with short answers. Use your own information.

- Can you speak English well?
- Can you speak Spanish?
- Can you ride a bike?
- Do you like sports?
- Are you a good student?
- Do you like your English class?
- Can you play a musical instrument?
- Do you ever go ice-skating?
- Do you ever play basketball?
- Can you download a video?

- I can't speak English at all.
I can speak Spanish really well.
I can ride a bike really well.
I like sports.
I'm a good student.
I love it.
I can't play a musical instrument at all.
I have never ice skating.
always play basketball.
yes I can download a video.

10

What can your friends and family do? What can't they do? Write sentences.

- My friend can cook.
- My friend can't swim.
- My mother can cook very well.
- My mother can't play musical instrument.

WORKBOOK

1 Places

A Complete these sentences with the correct places.
Write one letter on each line.

1. We need gasoline for the car. Is there a g a s s t a t i o n near here?
2. I'm going to go to the B a n k. I need some traveler's checks.
3. I work at a B o o k s t o r e. I love books, so it's a great job.
4. Are you going to the P o s t o f f i c e? I need some stamps.
5. We don't have anything for dinner. Let's buy some food at the S u p e r m a r k e t.
6. Tomorrow we're going to go to Paris for five days. We're going to stay at an expensive H o t e l.
7. I have a stomachache. Can you buy some antacid at the d r u g s t o r e?
8. Let's go out for lunch. There's a great Mexican R e s t a u r a n t downtown.

B Find and circle the places in part A in the puzzle.

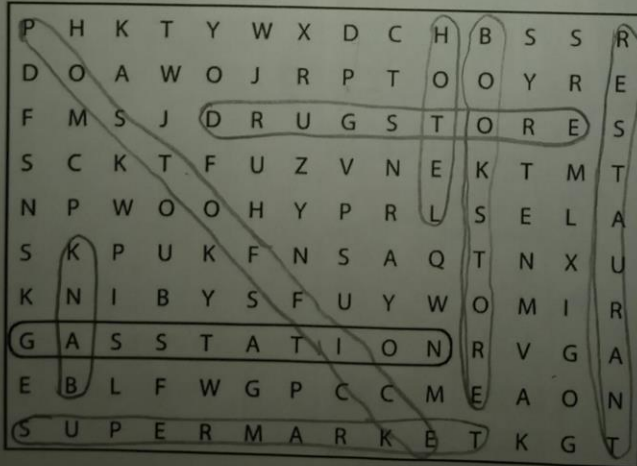
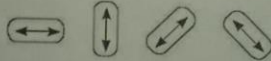

2

Look at the map. Complete the sentences with the prepositions in the box.

- | | | |
|--------------------------------------|----------------------------------|---|
| <input type="checkbox"/> across from | <input type="checkbox"/> between | <input checked="" type="checkbox"/> on |
| <input type="checkbox"/> behind | <input type="checkbox"/> next to | <input type="checkbox"/> on the corner of |

- The English school is on Catherine Street.
- The hospital is behind the hotel.
- The Mexican restaurant is Between Beatrice Street and Fourth Avenue.
- The bank is on Barbara Street, on the corner of Sixth and Seventh Avenues.
- The bookstore is Next to the English school.
- The coffee shop is across from the park.

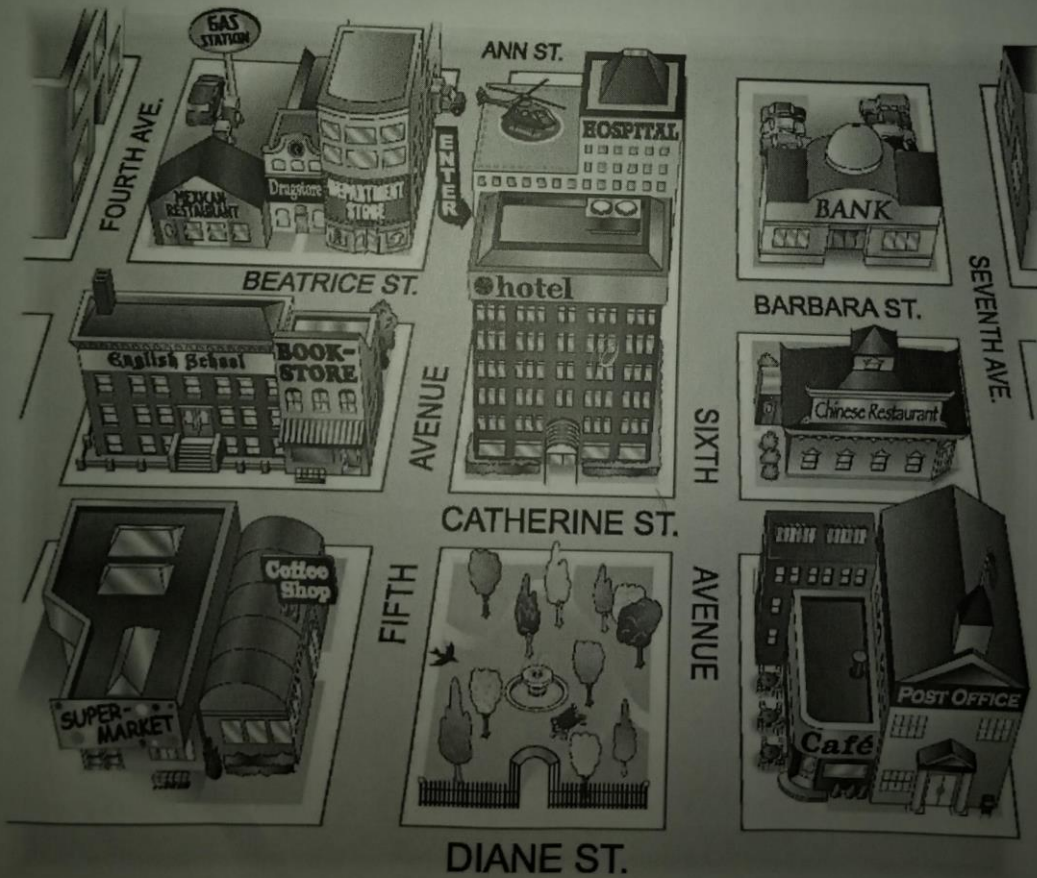

3

Where is it?

A Look at the map in Exercise 2 again. Where is each place? Write two sentences.

- 1. bookstore The bookstore is on the corner of Catherine Street and Fifth Avenue. It's next to the English school.
- 2. supermarket The supermarket is on Dione Street and First Avenue. It's next to the coffee shop.
- 3. department store The department store is on the corner of Beatrice Street and Fifth Avenue. It's next to the drugstore.
- 4. gas station The gas station is on the corner of Practice Street and First Avenue. It's next to Mexican Restaurant.
- 5. Chinese restaurant Chinese restaurant is on the corner of Barbara Street and Sixth Avenue. It's in front of bank's.
- 6. hotel The hotel is on Catherine Street and between Sixth and Fifth Avenue. It's next to bookstore.
- 7. post office The post office is on the corner of and Sixth Avenue. It's next to cafe.
- 8. drugstore The drugstore is on the Beatrice St and Fourth Ave. It's between the Department store and Mexican restaurant.

B Where is your school? Draw a map. Then write two sentences.

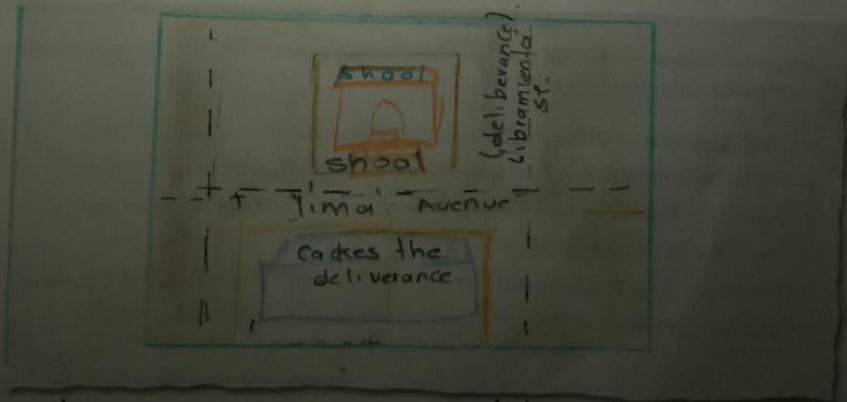

The school is between Libramiento St and Lima Avenue.
It's in front of makes the deliverance.

4

Complete the conversation. Use the sentences and questions in the box.

- | | |
|--|---|
| <input type="checkbox"/> Next to the café? | <input checked="" type="checkbox"/> Excuse me. Can you help me? |
| <input type="checkbox"/> Is there a post office around here? | <input type="checkbox"/> Where on Diane Street? |
| <input type="checkbox"/> Thanks a lot. | |

Rachel: Excuse me. Can you help me?

Man: Sure.

Rachel: Where on Diane street.

Man: Yes, there is. It's on Diane Street.

Rachel: Is there a post office around here.

Man: It's on the corner of Diane Street and Seventh Avenue.

Rachel: Next to the café?

Man: Yes, that's right. It's right next to the café.

Rachel: Thank a lot

Man: You're welcome.



5

Complete the sentences with the opposites.

1. Don't turn *right* on Fifth Avenue. Turn left.
2. The Waverly Hotel isn't *in front of* the concert hall. It's Behind it.
3. Don't walk *down* Columbus Avenue. Walk up Columbus Avenue.
4. The museum isn't on the *left*. It's on the right.
5. The Empire State Building is *far from* here, but Central Park is Near here.
You can walk there.

Walk up/Go up . . . Street/Avenue.
 Turn left on . . . Street/Avenue.
 Walk to . . . Street/Avenue.

Walk down/Go down . . . Street/Avenue.
 Turn right on . . . Street/Avenue.
 It's on the left/right.



1. Sophia is looking for the Mexican restaurant.

Go up Fifth Avenue. Turn left on Beatrice Street.

Walk to Fourth Avenue. It's on the right.

2. Kate is looking for the post office.

Walk up on Catherine St. Turn right on Sixth Avenue. Walk and turn left on Diane St. It's on the left.

3. Bob is looking for the supermarket.

Go down up on Seventh Ave. Turn left on Catherine Street, go down Fifth Ave. It's on the right.

4. Jim is looking for the bank.

Go down Avenue Fifth Turn left walk up Catherine St
 Turn left Sixth Avenue. It's on the right.

7

Imagine you're going to have a party. Complete the invitation. Then draw a map and write directions to the party from your school.

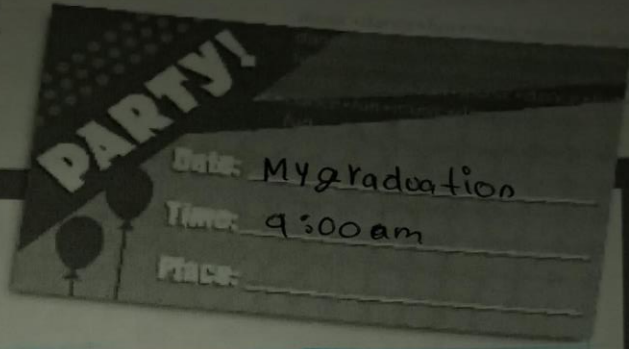

Map to the party

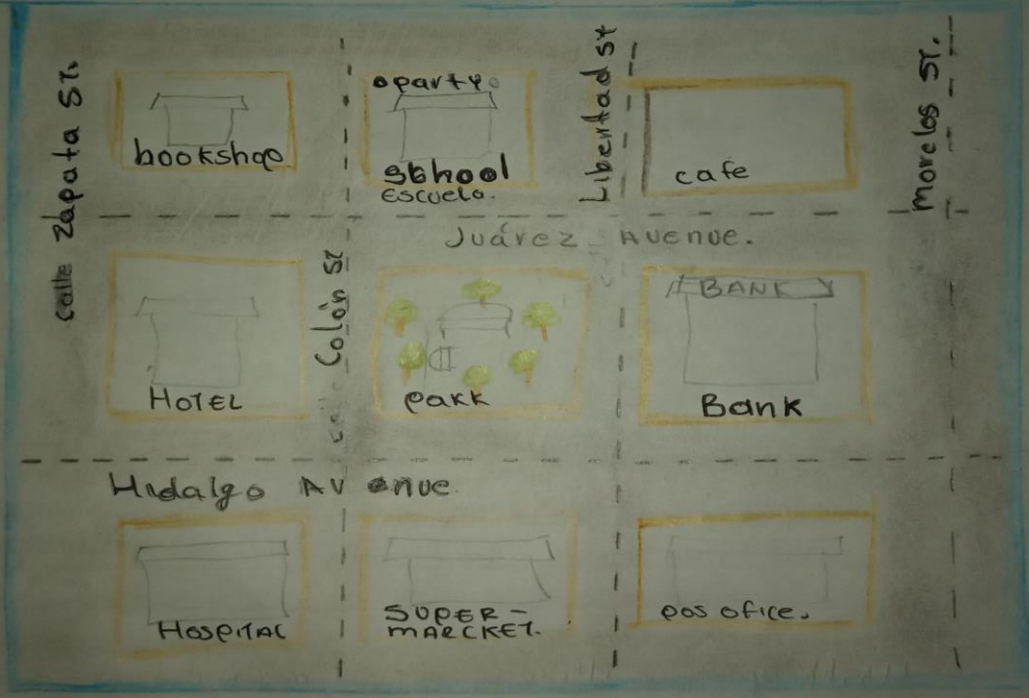

Directions to the party

Start at the school. Then

Walk up on Libertad St. Turn left on Juárez Avenue
Go left on Hidalgo Ave.